

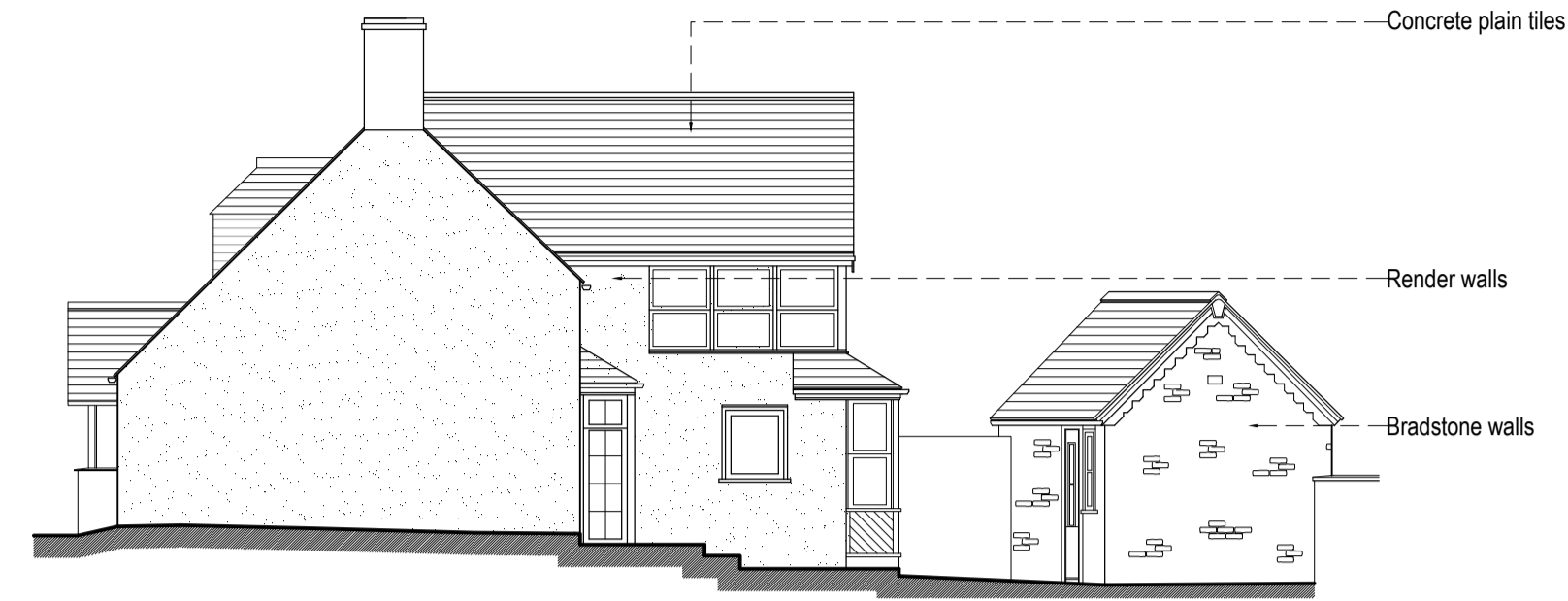

**Existing South (Front) Elevation**  
1:100 @ A1



**Existing West (Side) Elevation**  
1:100 @ A1



**Existing East (Side) Elevation**  
1:100 @ A1

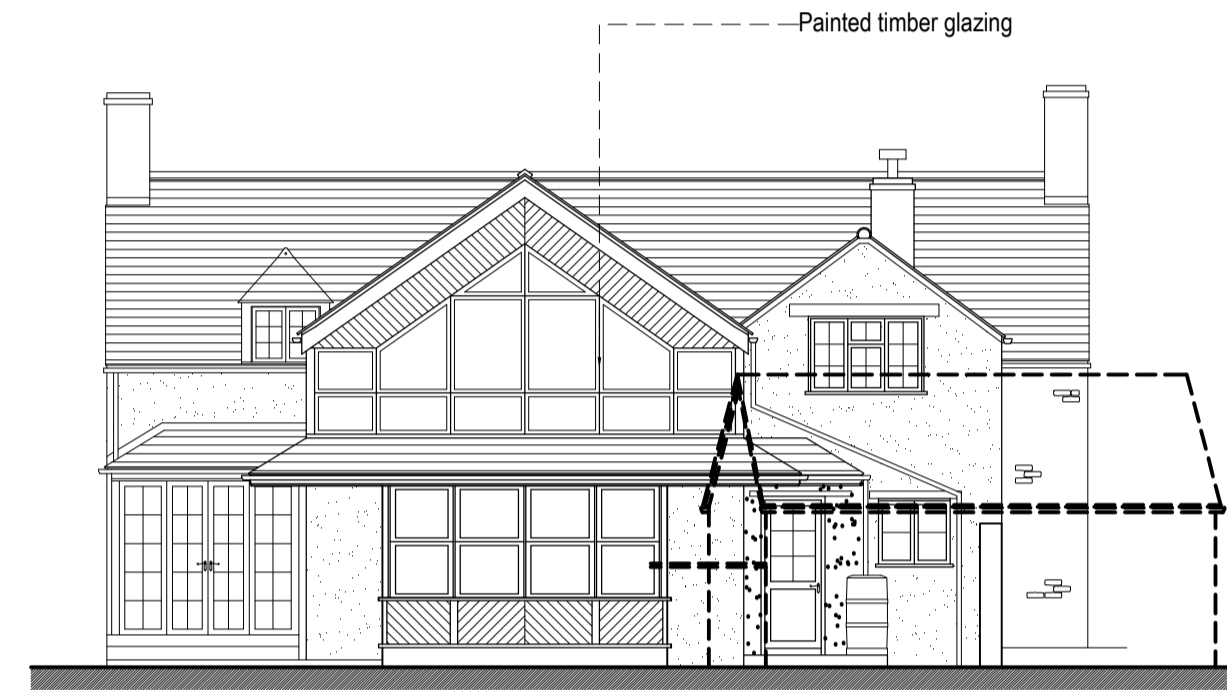

**Existing North (Rear) Elevation**  
1:100 @ A1

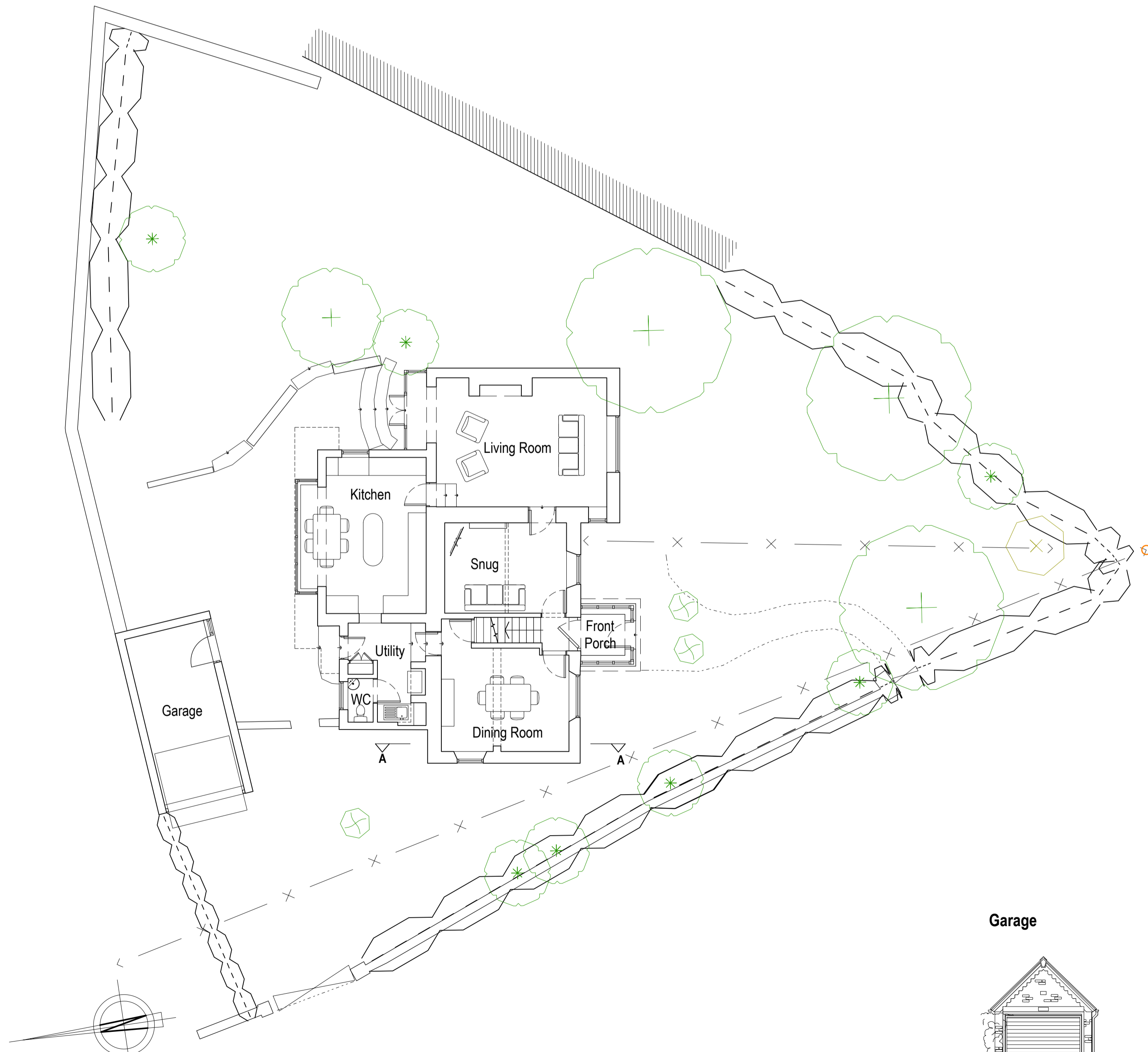

**Existing Ground Floor Plan**  
1:100 @ A1

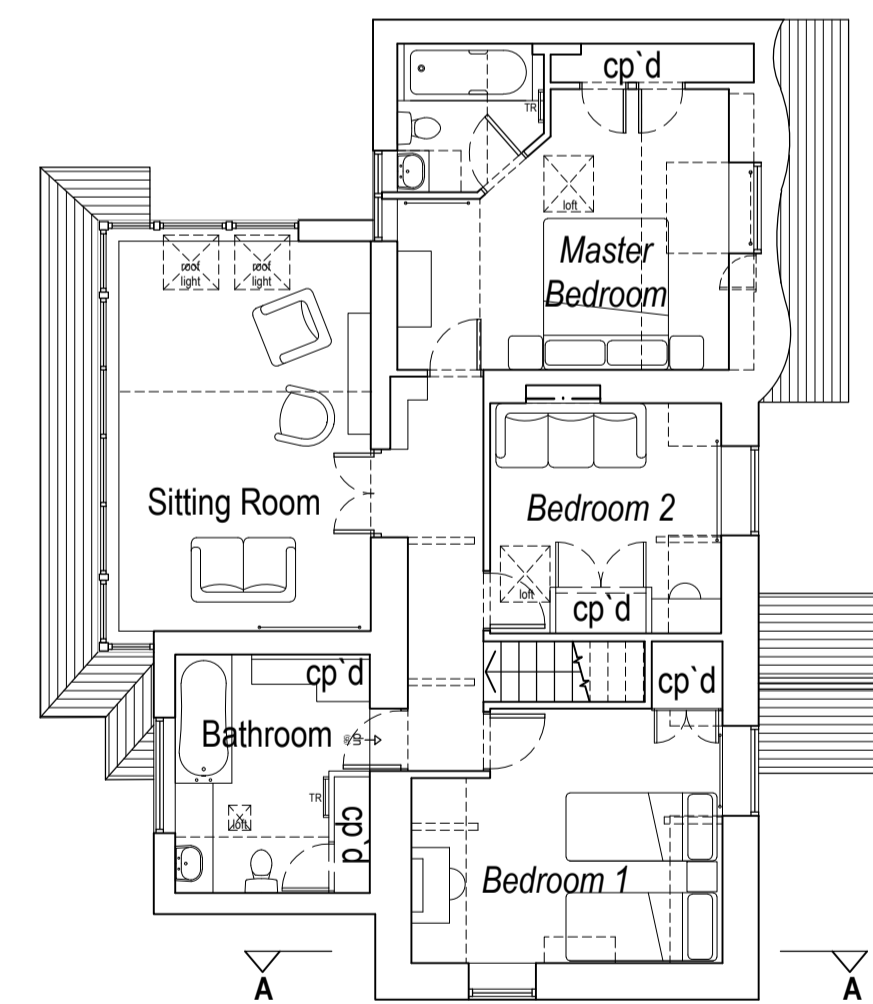

**Existing First Floor Plan**  
1:100 @ A1

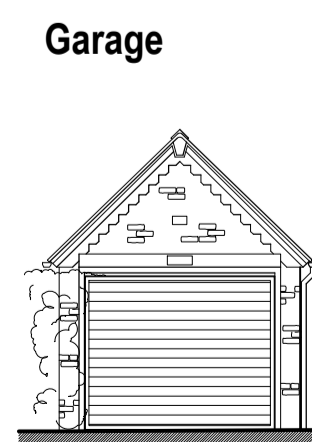

**Garage**  
1:100 @ A1

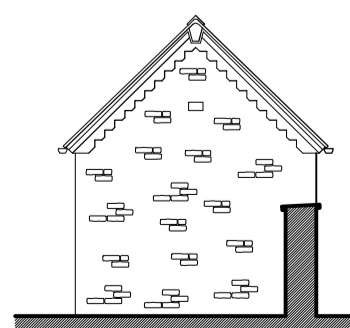

**West Elevation**  
1:100 @ A1

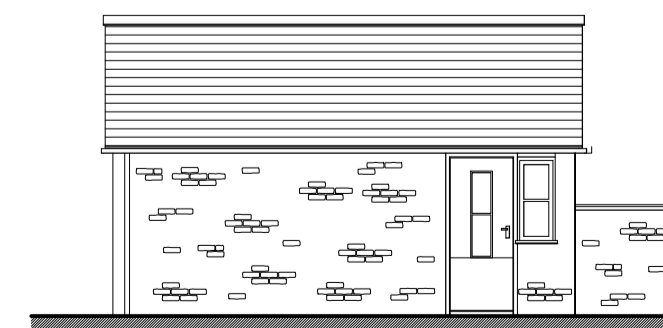

**East Elevation**  
1:100 @ A1

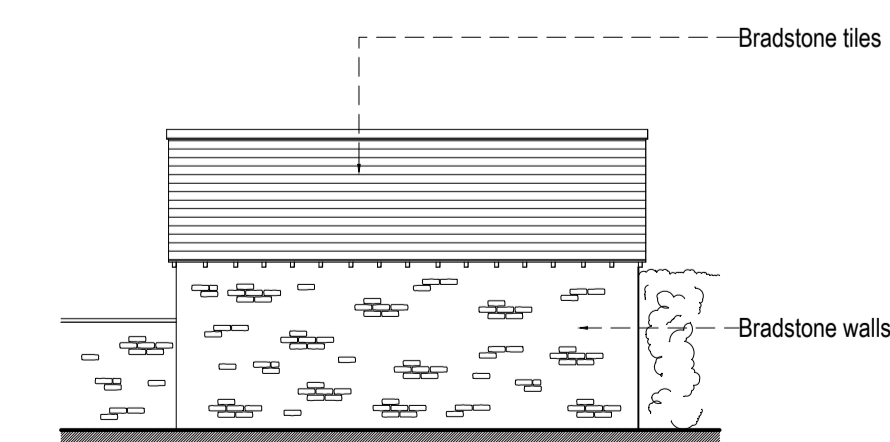

**South Elevation**  
1:100 @ A1

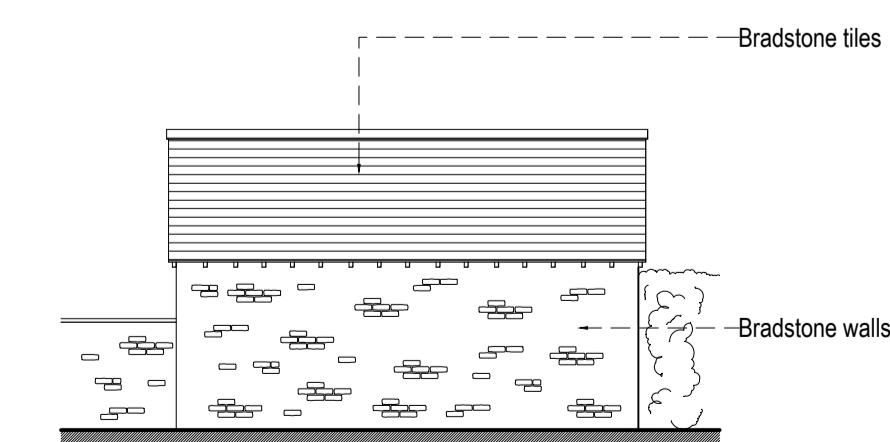

**North Elevation**  
1:100 @ A1

**NOTES:**  
 - This drawing including all designs & detail contained thereon is the copyright of PW Architects & may not be reproduced or used except where written permission is granted.  
 - This drawing may be used for Planning purposes only by the Local Planning Authority.  
 - Dimensions must not be scaled from this drawing.

**Scale Ruler**

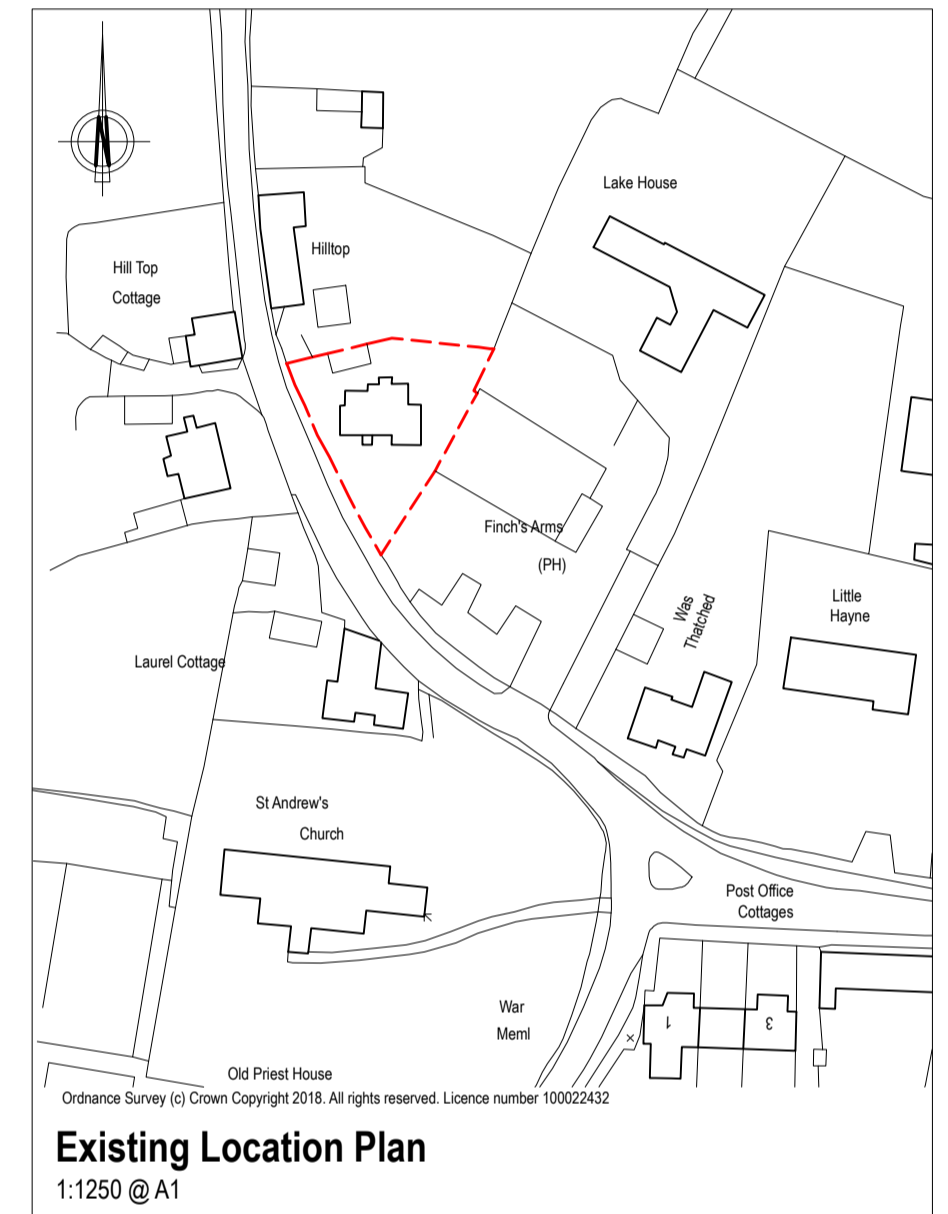
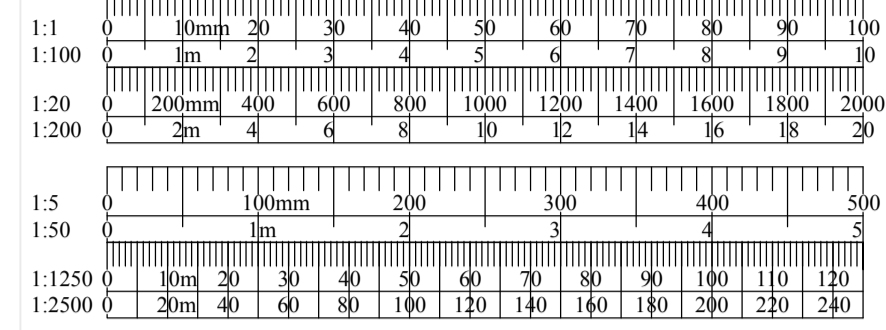

**Existing Location Plan**  
1:1250 @ A1

REVISION	DATE	DESCRIPTION
AMENDMENTS		

AMENDMENTS

**PWArchitects**   
 RIBA CHARTERED ARCHITECTS & DESIGNERS

Address: Firdale Stables, High St, Morcott, Rutland, LE15 9DN  
 Tel: 01572 747789 email: info@peterwilmotarchitects.com  
 Web: www.peterwilmotarchitects.com

CLIENT

**Mr & Mrs Anand**

PROJECT

**Proposed Works at;**  
**Lilac Cottage,**  
**Oakham Road,**  
**Hambleton,**  
**LE15 8TL.**

DRAWING TITLE

**Existing Drawing;**  
**Elevations and Plans.**

DATE	SCALE	PAPER SIZE	DRAWN
Nov 2019	1:50 & 100	A1	KA

PROJECT REF.	DRAWING NO. & REVISION
2018 / 23	01A