

AFFECTED ELEVATIONS.

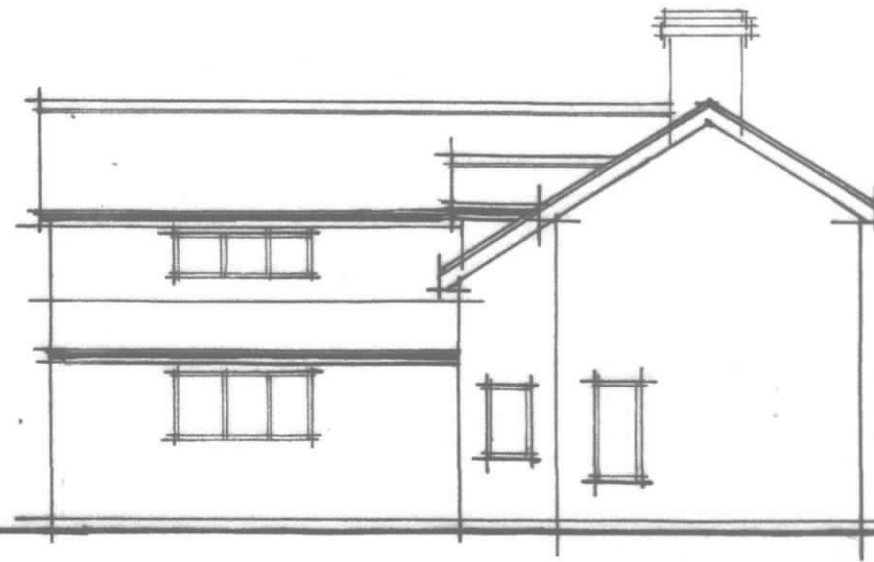

SOUTH-EAST ELEVATION.



NORTH-EAST ELEVATION.



PROPOSED ELEVATIONS.



SOUTH-EAST ELEVATION.



NORTH-EAST ELEVATION.

CLIENT	DRAWING	DATE	SCALE	REV.
MR. & MRS. I. PEPPER	PTC:HEM06/2022/06	JULY 2022	1:100	
SITE PLUMTREE COTTAGE GOSBECK ROAD HELMINGHAM SUFFOLK IP14 6ET	PROPOSAL TWO STOREY REAR/SIDE EXTENSION TO DWELLING	KESGRAVE DESIGN CO. LTD 16, CEDAR AVENUE, KESGRAVE, IPSWICH, IP5 1EZ 07840.655251.		