

Side (North) Elevation

Roof tiles: Venerberg Kerama Victoria
 Clay profiles to match existing
 Bricks: Traditional Red + Stone Ashwick
 Blend to match existing
 Windows: UPVC windows + doors
 Colour: Light Grey to match existing
 Doors: Horizontal sliding aluminium sashline
 section glass pattern, colour to match
 windows
 Rooflights: Velux rooflights

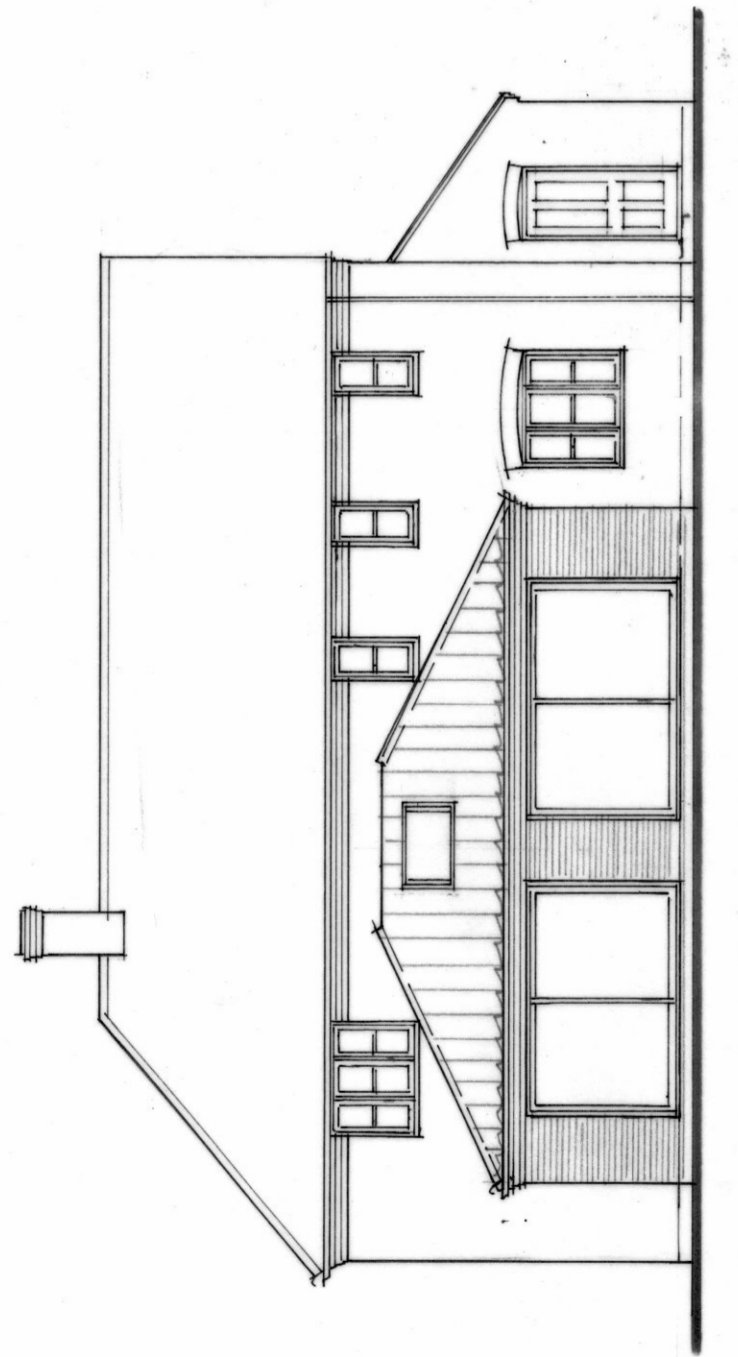

Rear (West) Elevation

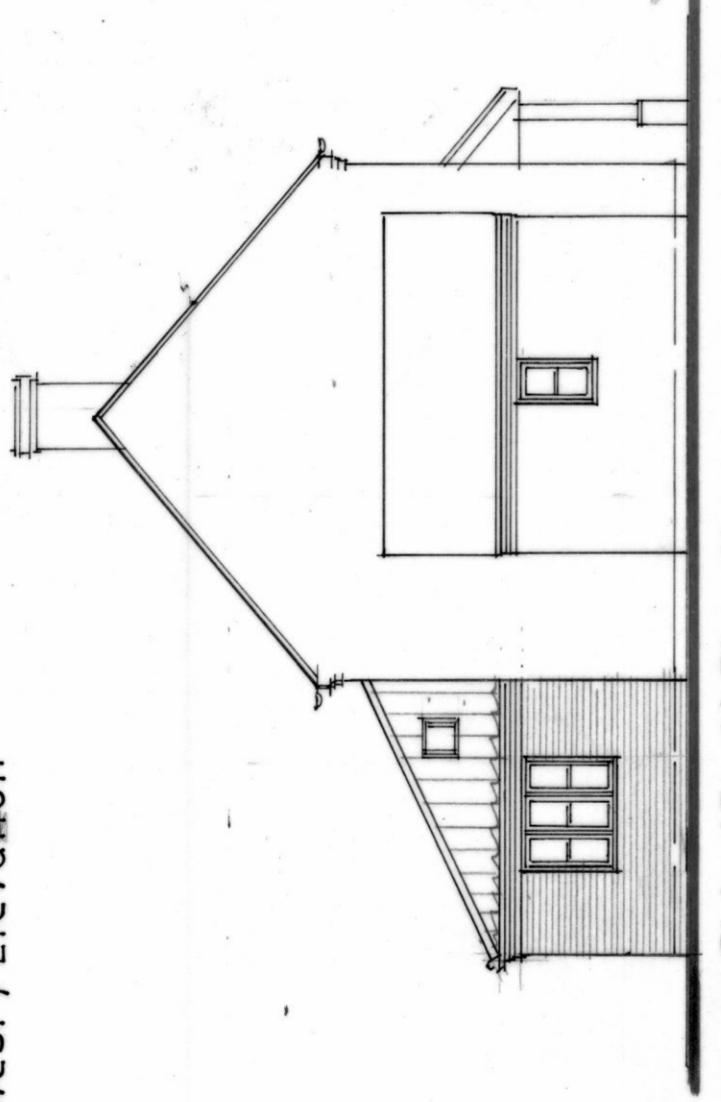

Side (East) Elevation

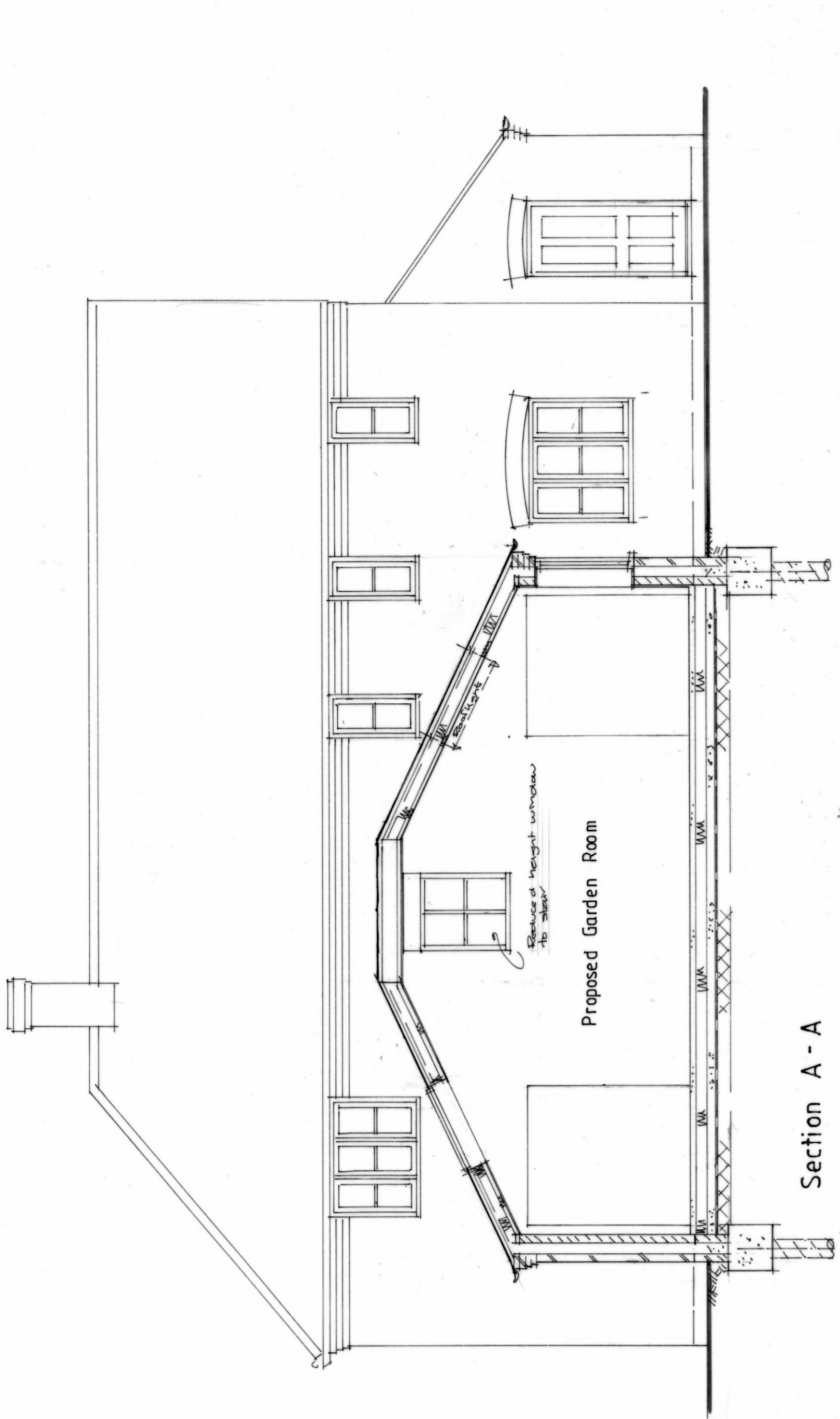

Section A - A

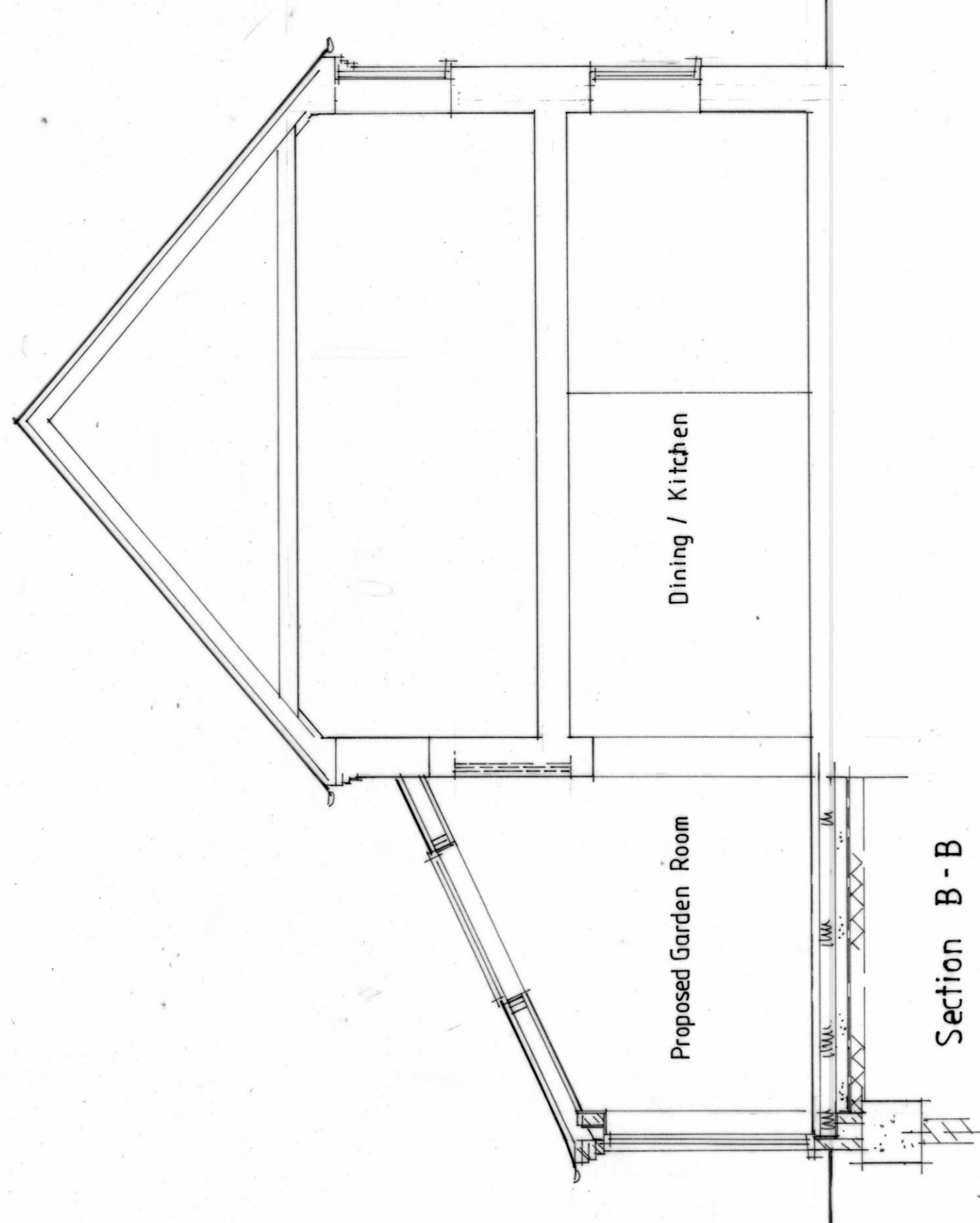

Section B - B

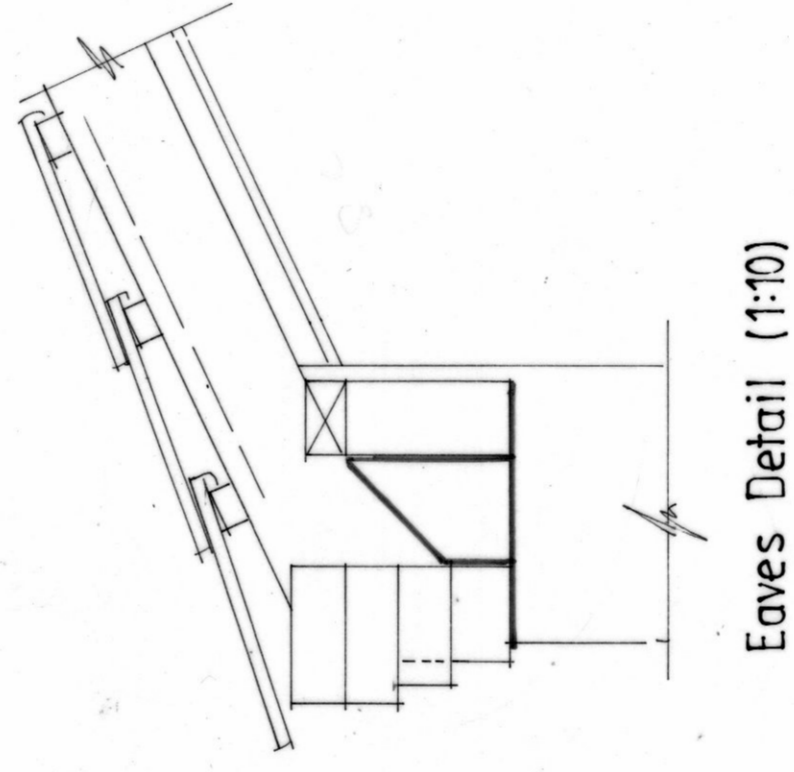

Eaves Detail (1:10)

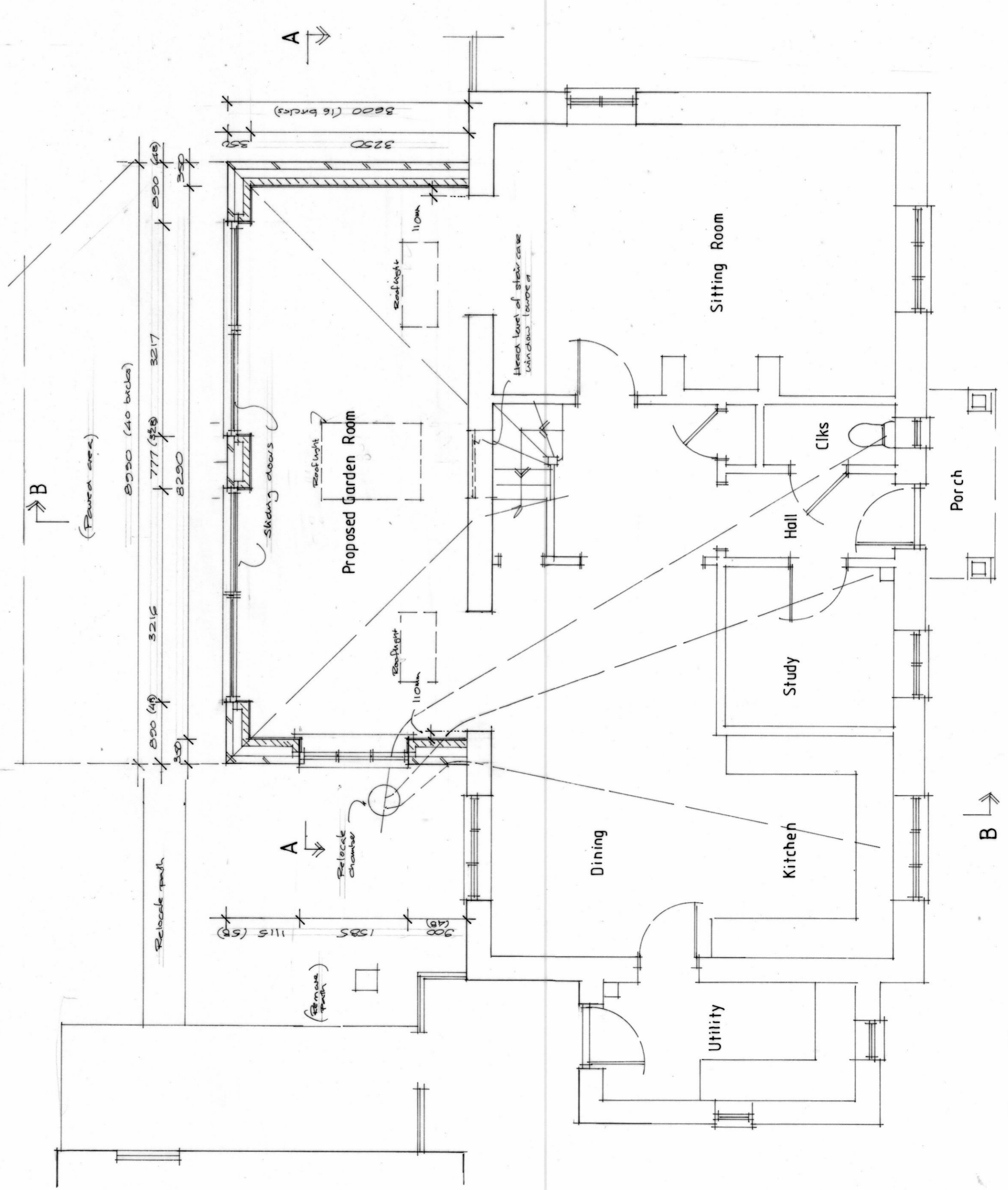

Floor Plan

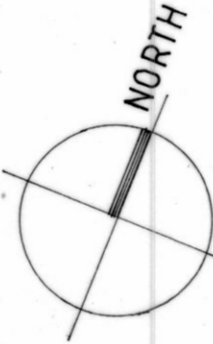

NORTH

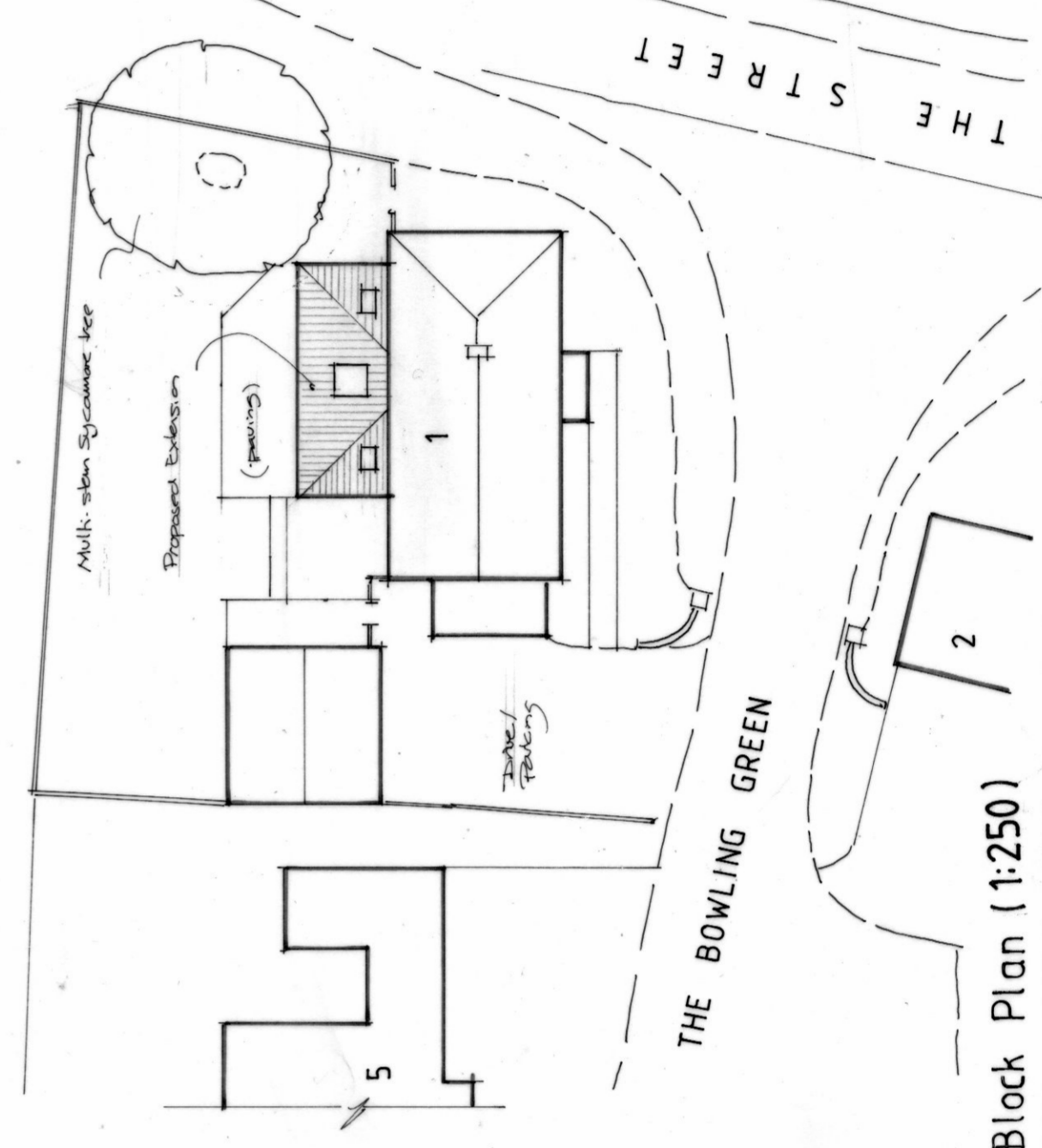

Block Plan (1:250)

Revision A Block Plan Scale 1:250
 11 July 2022
 Do not scale from this drawing. Check all dimensions on site. Not to be reissued or copied without consent of JWM Design

23 Litcham Road,
 Mileham,
 Kings Lynn,
 Norfolk PE32 2PS
 Email: jwmdesign@btconnect.com

John W Moulton MCIAT Architectural Technologist
 Tel/Fax 01328 701779 Mobile: 07770 380132

Proposed Extension to 1 The Bowling Green, West Raynham
 for Mr A & Mrs B Howarth.
 Plans as Proposed:
 Scale: 1:50, 1:100 & 1:500