

Existing Site Plan 1:500

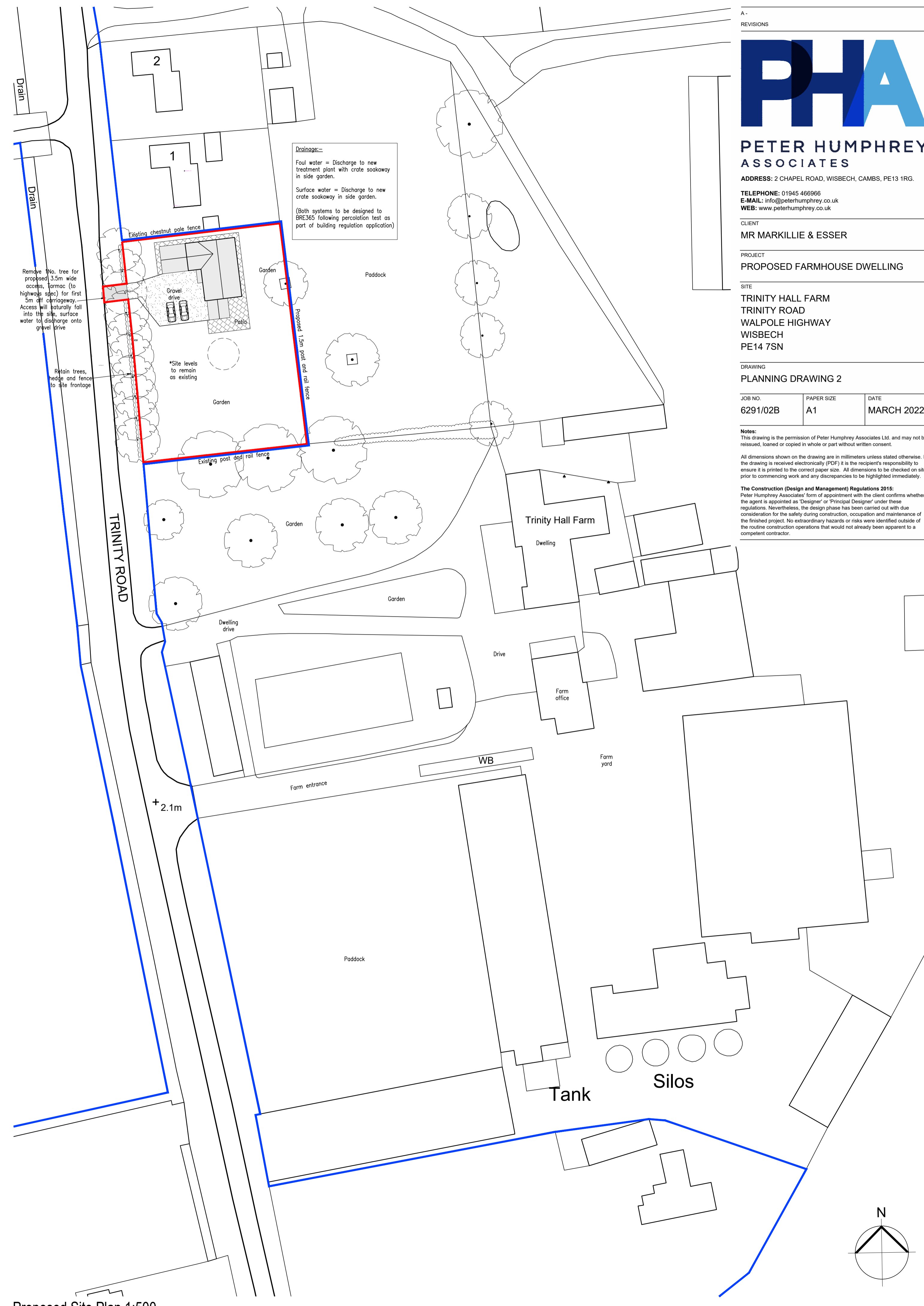

Proposed Site Plan 1:500

A - REVISIONS



**PETER HUMPHREY ASSOCIATES**

ADDRESS: 2 CHAPEL ROAD, WISBECH, CAMBS, PE13 1RG.  
 TELEPHONE: 01945 466966  
 E-MAIL: info@peterhumphrey.co.uk  
 WEB: www.peterhumphrey.co.uk

CLIENT  
 MR MARKILLIE & ESSER

PROJECT  
 PROPOSED FARMHOUSE DWELLING

SITE  
 TRINITY HALL FARM  
 TRINITY ROAD  
 WALPOLE HIGHWAY  
 WISBECH  
 PE14 7SN

DRAWING  
 PLANNING DRAWING 2

JOB NO.	PAPER SIZE	DATE
6291/02B	A1	MARCH 2022

Notes:  
 This drawing is the permission of Peter Humphrey Associates Ltd. and may not be reissued, loaned or copied in whole or part without written consent.

All dimensions shown on the drawing are in millimeters unless stated otherwise. If the drawing is received electronically (PDF) it is the recipient's responsibility to ensure it is printed to the correct paper size. All dimensions to be checked on site prior to commencing work and any discrepancies to be highlighted immediately.

The Construction (Design and Management) Regulations 2015:  
 Peter Humphrey Associates' form of appointment with the client confirms whether the agent is appointed as 'Designer' or 'Principal Designer' under these regulations. Nevertheless, the design phase has been carried out with due consideration for the safety during construction, occupation and maintenance of the finished project. No extraordinary hazards or risks were identified outside of the routine construction operations that would not already be apparent to a competent contractor.