

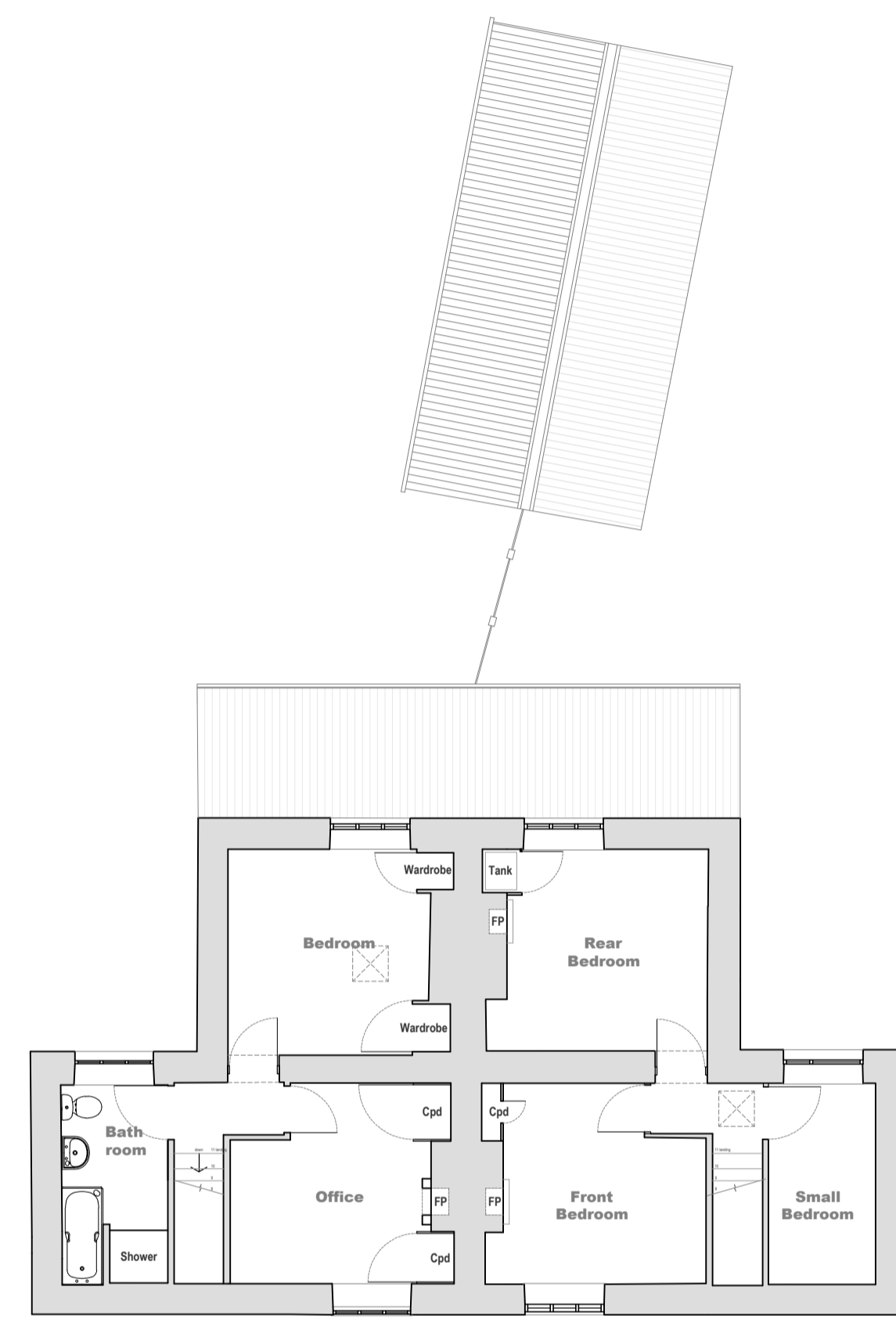

Existing Ground Floor Plan
Scale 1:100

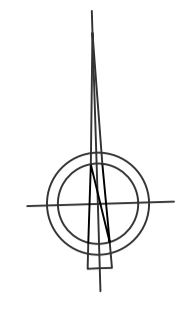

Existing First Floor Plan/ Partial Roof Plan
Scale 1:100



Scale 1:100
Existing East Elevation B-B



Scale 1:100
Existing West Elevation A-A



Existing South Elevation
Scale 1:100



Existing North Elevation
Scale 1:100

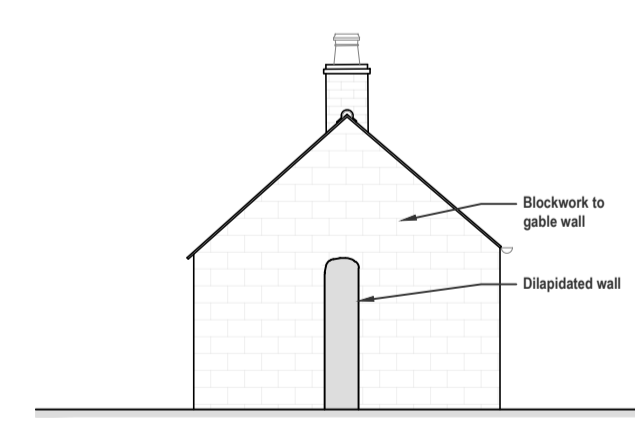

Scale 1:100
Existing Shed/Storage North Elevation

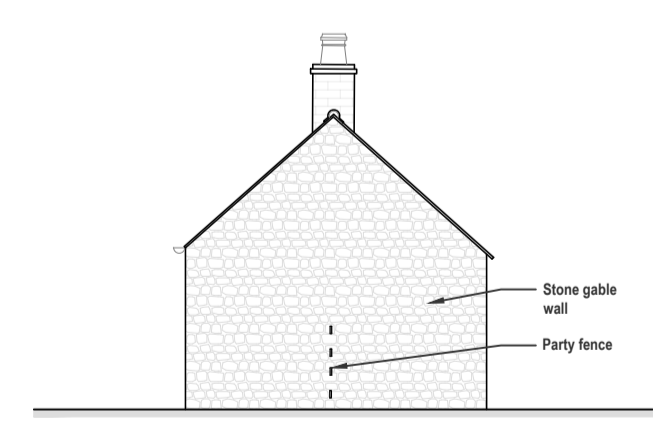

Scale 1:100
Existing Shed/Storage South Elevation

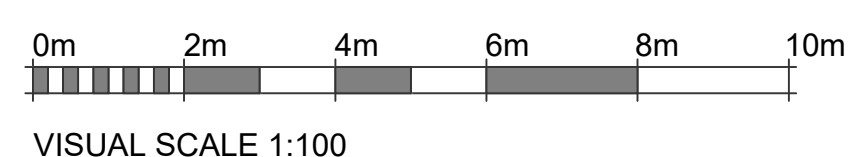

VISUAL SCALE 1:100

Job No: 1515
26 & 27 Main Street, Fotheringhay

Drawing No: 003
Existing Drawings

Revision: RTK Stamford Ltd.
Scale: 1:100@A1
Issue Date: 18/07/22
Drawn: AB



FOR PLANNING

Drawing to be scaled for planning purposes only. All dimensions to be verified on site. All drawings are the copyright of RTK Stamford Ltd.