

- LEGEND**
- Existing Walls
 - Construction to be removed
 - Proposed Walls
 - Removal of below-cill masonry and removal of window to create new doorway opening
 - Removal of infill masonry to existing opening. Removal of masonry below opening to extend and link existing & proposed spaces.
 - Proposed single storey extension:
 - Flat rooflight x 2
 - Tense steel flat roof
 - PVC aluminium framed bi-fold doors
 - Stone wall constructed from reclaimed stone from site
 - Structural glazed link (between extension & outbuilding)
 - Re-instate existing opening - removal of infill masonry
 - Unblock existing window
 - Remove existing door to stairs/ Partial removal of masonry to allow for new balustrade
 - Remove existing masonry to link hallway to living room
 - Remove existing masonry to create link
 - New stud wall adjoining existing wall. Door relocated further down hall.

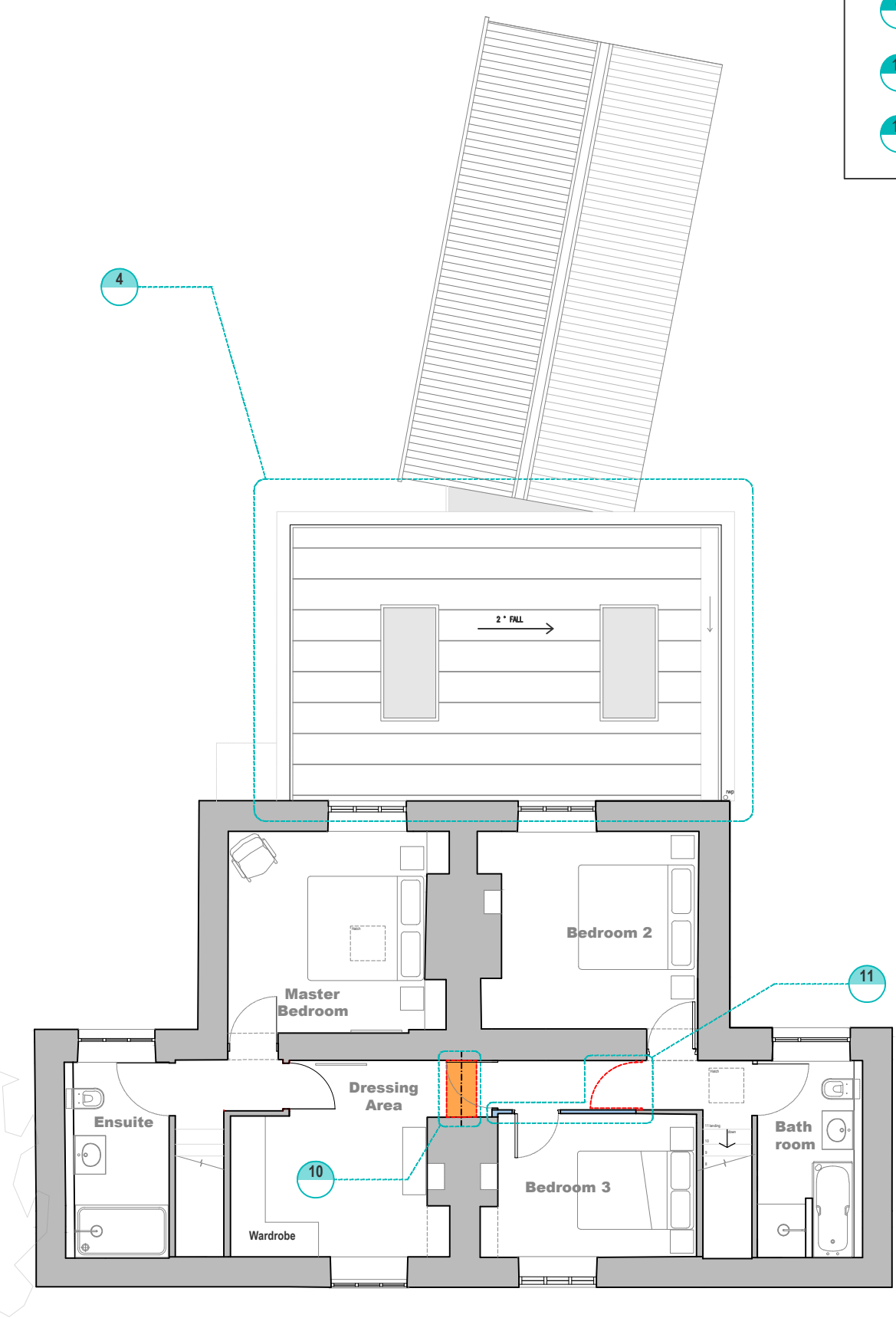

Proposed Ground Floor Plan
Scale 1:100

Proposed First Floor Plan/ Partial Roof Plan
Scale 1:100

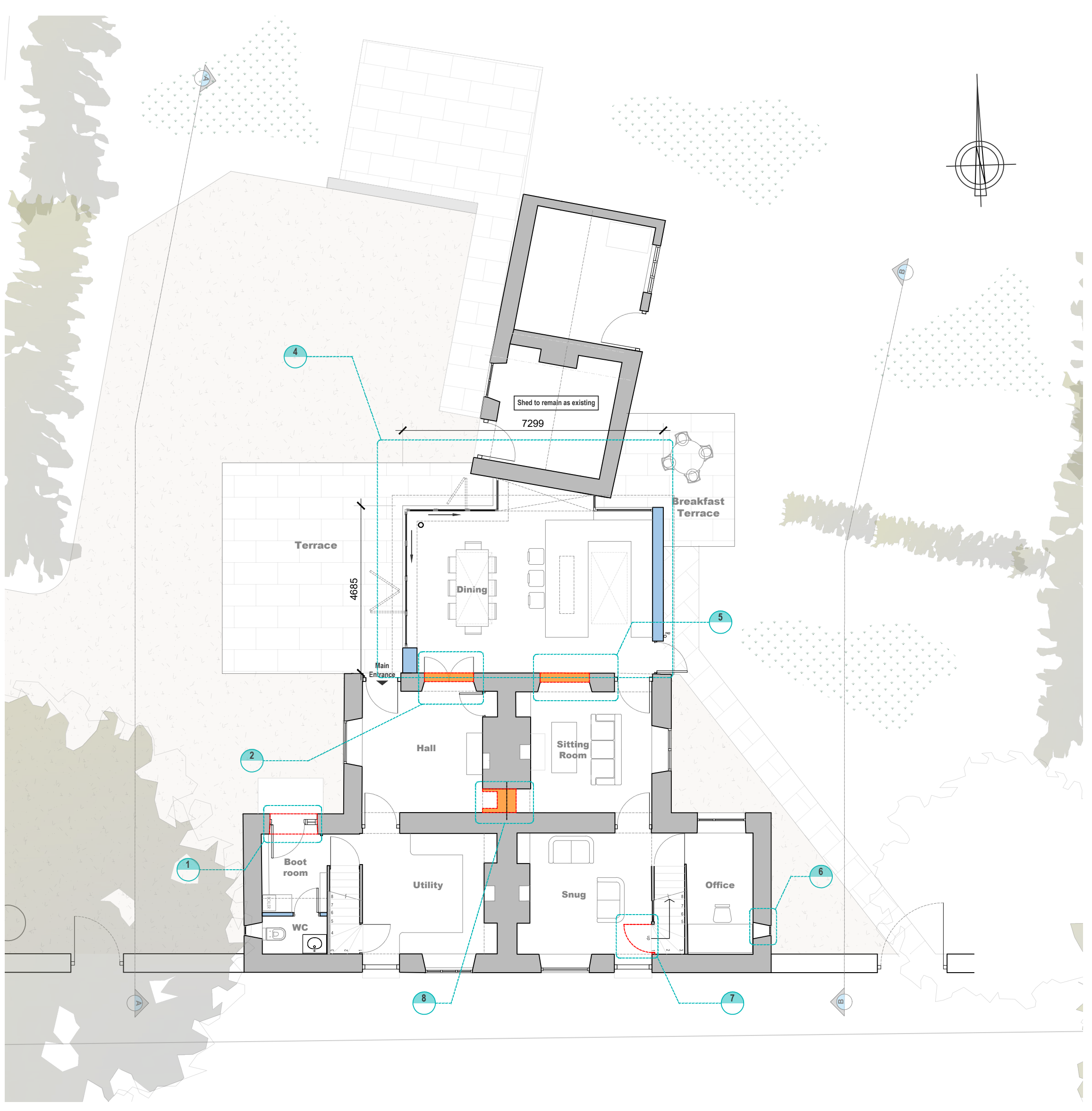

Proposed West Elevation A-A
Scale 1:100



Proposed North Elevation
Scale 1:100



Proposed East Elevation B-B
Scale 1:100

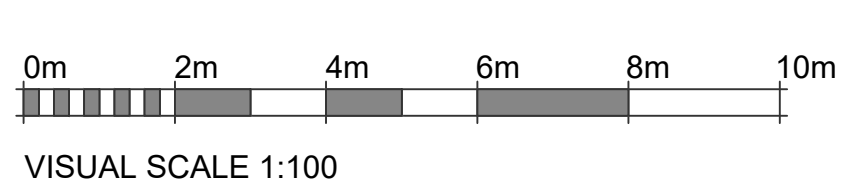

VISUAL SCALE 1:100

Rev.	Date	Details	Drwn
1515		26 & 27 Main Street, Fotheringhay	
005		Proposed Plans & Elevations	
		RTK Stamford Ltd.	
		CHARITABLE ARCHITECTS CHARITABLE SURVEYORS PROJECT MANAGERS 01753 442453 No.20, PE9 2EF www.rtkstamford.com QR	
Scale	Issue Date	Drawn	
1:100@A1	18/07/22	AB	

FOR PLANNING

Drawing to be scaled for planning purposes only. All dimensions to be verified on site. All drawings are the copyright of RTK Stamford Ltd.