

TYPICAL PLOT LAYOUT  
1:200 @ A3

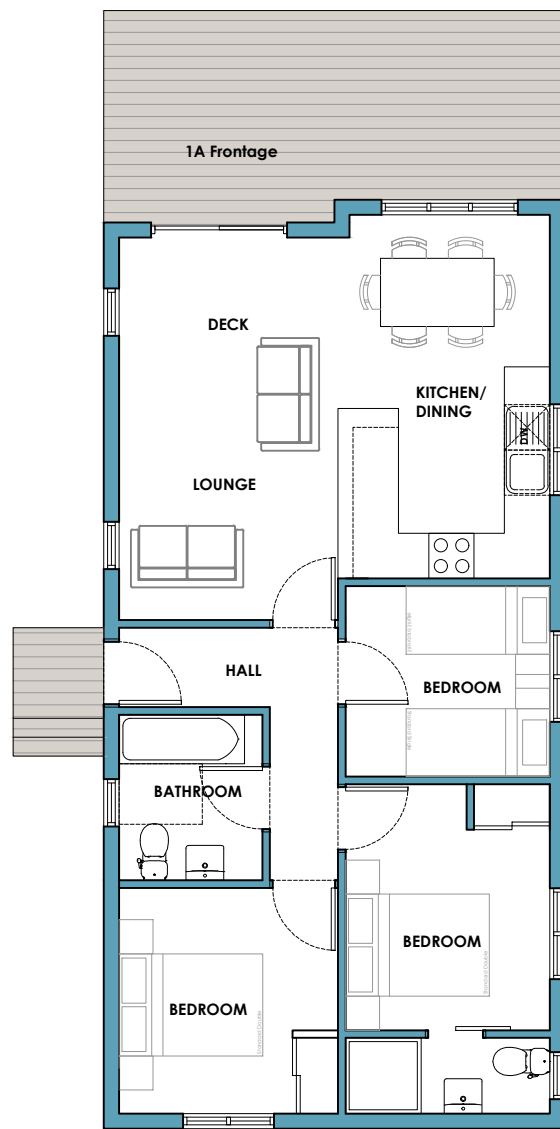

TYPICAL CABIN LAYOUT 1A  
1:100 @ A3

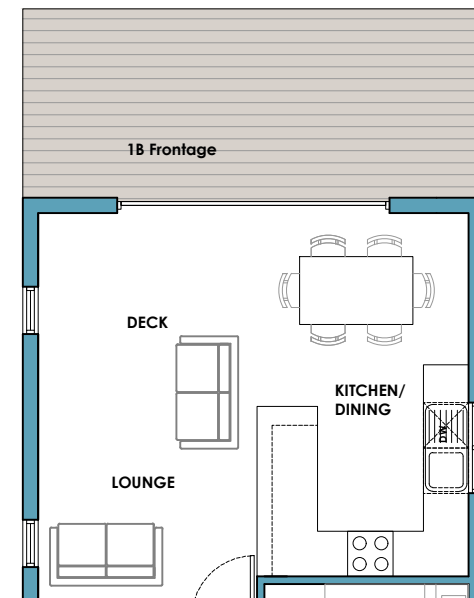

PARTIAL FLOOR PLAN TYPE 1B  
1:100 @ A3



SIDE ELEVATION  
1:100 @ A3

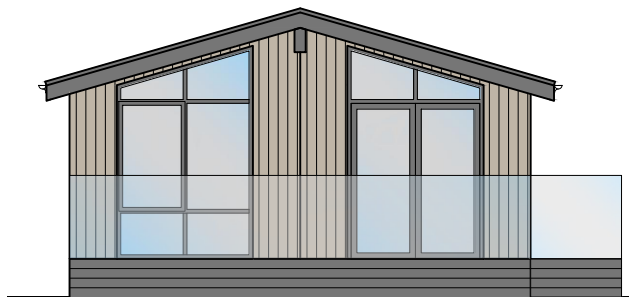

FRONT ELEVATION 1A  
1:100 @ A3

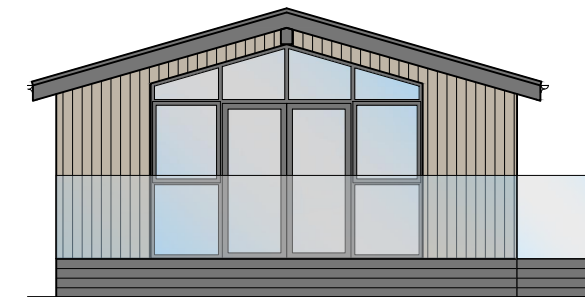

FRONT ELEVATION 1B  
1:100 @ A3

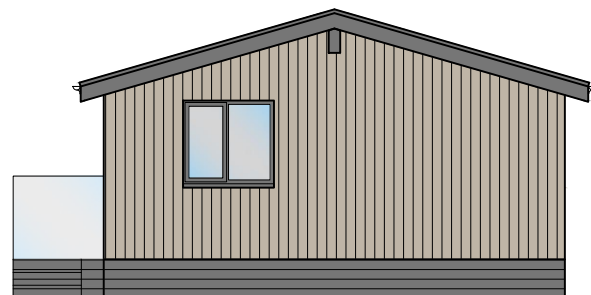

REAR ELEVATION  
1:100 @ A3



SIDE ELEVATION  
1:100 @ A3

**NOTES:**

- Do not scale from drawings.
- Use written dimensions only.
- Any discrepancies to be reported to the Architect immediately.
- All dimensions are to be site checked by the contractor prior to commencement on site and order of any materials.
- The Architect does not take on the role of Principle Designer in terms of the Construction (Design and Management) Regulations 2015 unless otherwise agreed.
- All drawings and information prepared by Donna Kennedy Architecture & Design, unless otherwise noted and agreed with Client.

REV	DESCRIPTION	DATE
...	...	...



**PLANNING**

**Project:**  
New Holiday Cabins

**Address:**  
Woodland Bay, Girvan

**Client:**  
Woodland Bay

**Drawing:**  
Proposed Cabins

**Drawing No:**  
21-052 PL L04

**Scale:**  
As Noted

**Date:** August 2021

**REV:** .

**Email:** donna.dkad@outlook.com

Component	Material	Colour
Basecourse	Painted Cladding	Grey
Walls	Timber Cladding	Natural
Roof	Single Ply Membrane	Grey
Flashings	GRP	Grey
Gutters/Downpipes	UPVC	Black
Windows/Doors	UPVC	Dark Grey/Black