

Position of proposed storage containers.
 Asbestos roof
 Green metal cladding
 Red facing brickwork

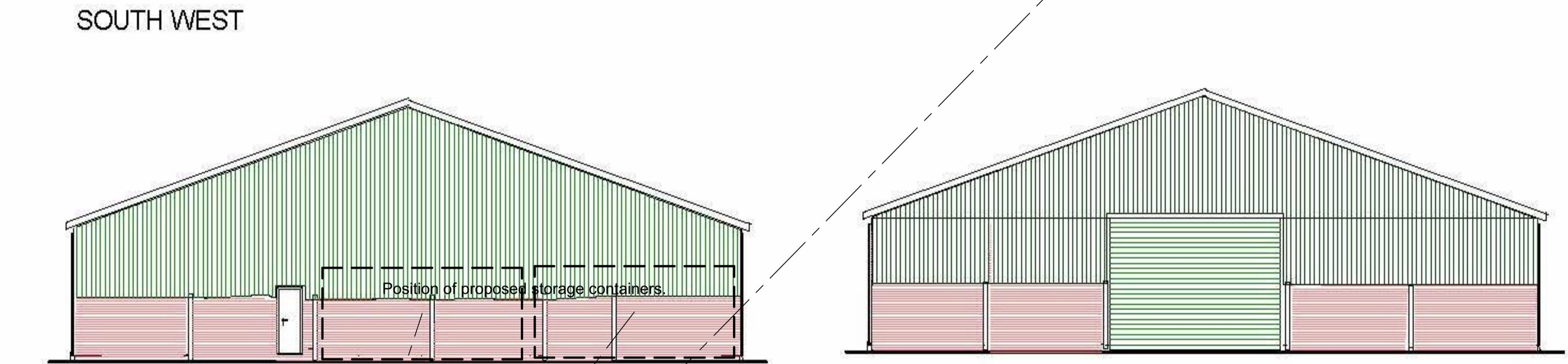

SOUTH EAST NORTH WEST
 Existing Sports Hall with location of proposed storage containers overlaid: Approx 1:200

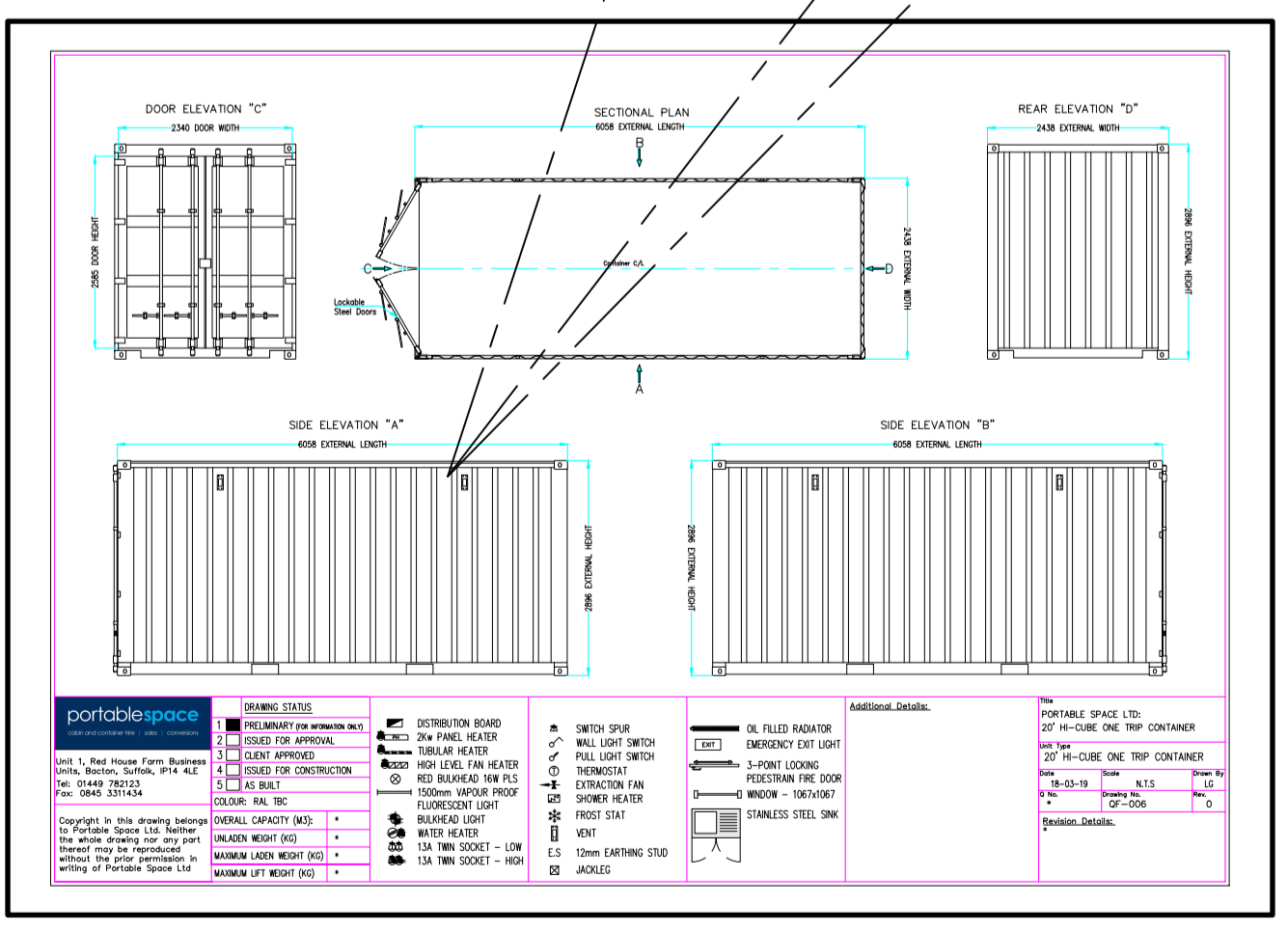

Plan elevations and image of proposed storage containers: Approx 1:200

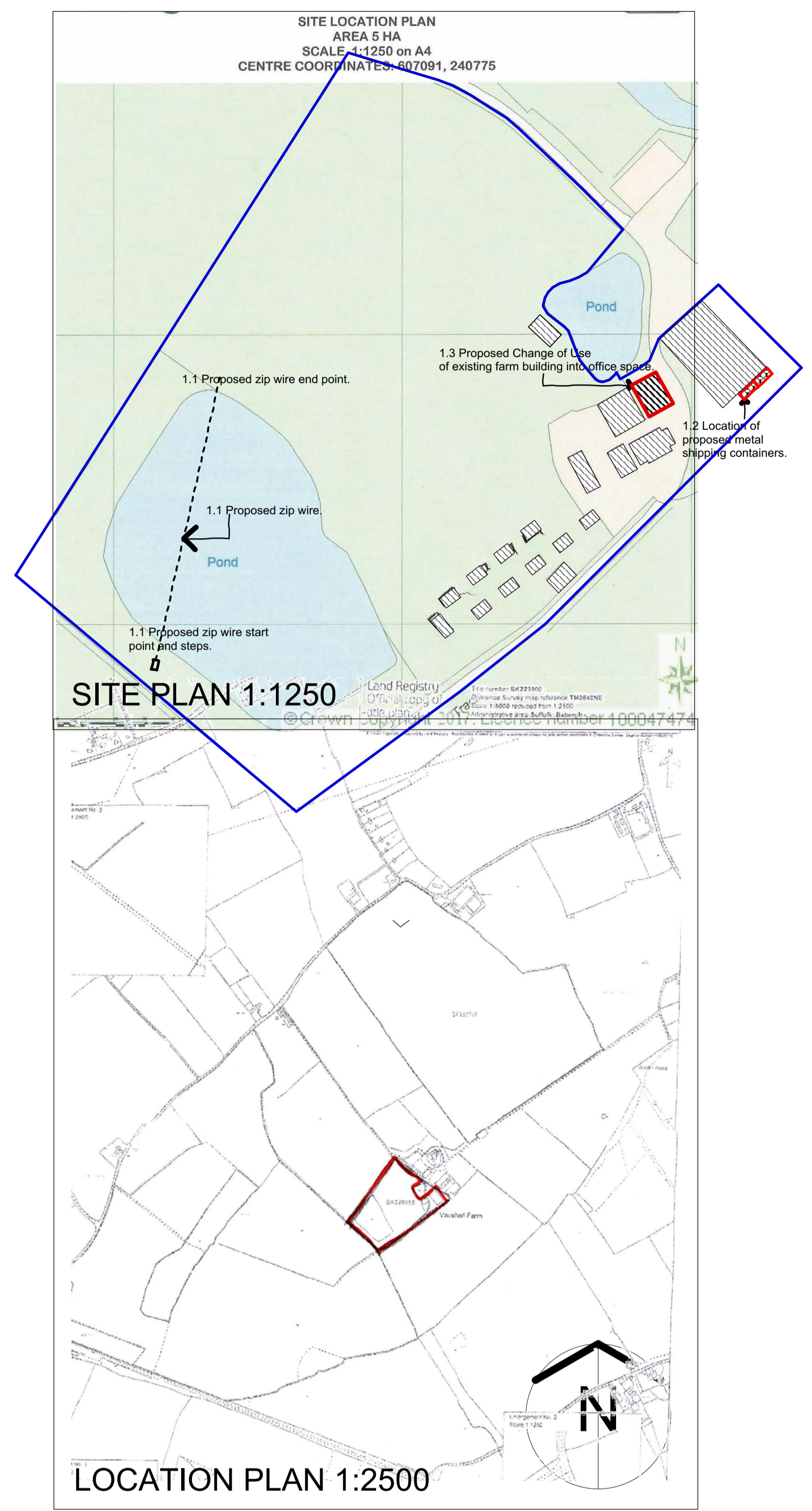

REVISION 6	PLANNING SUBMISSION	DATE	21.07.22
REVISION 5	ISSUED FOR CLIENT COMMENT	DATE	21.07.22
TITLE	PROPOSED SHIPPING CONTAINER DETAILS	JOB NO.	21091
PROJECT	OFFICE SPACE CONVERSION, VAUXHALL FARM, GREAT WENHAM COLCHESTER CO7 6QQ	DATE	JULY 2022
CLIENT	VAUXHALL FARM CHRISTIAN TRUST	DRAWN BY	CHKD BY
Woods-Architect Chartered Architect THE BAYLIES, RAYDON ROAD, GT WENHAM, IPSWICH CO79GE T:01473 31622 M:0784187844 email: mwoods@woods-architect.com			
Copyright © Woods-Architect Do not scale from drawings; work to figured dimensions only.			