

East Elevation

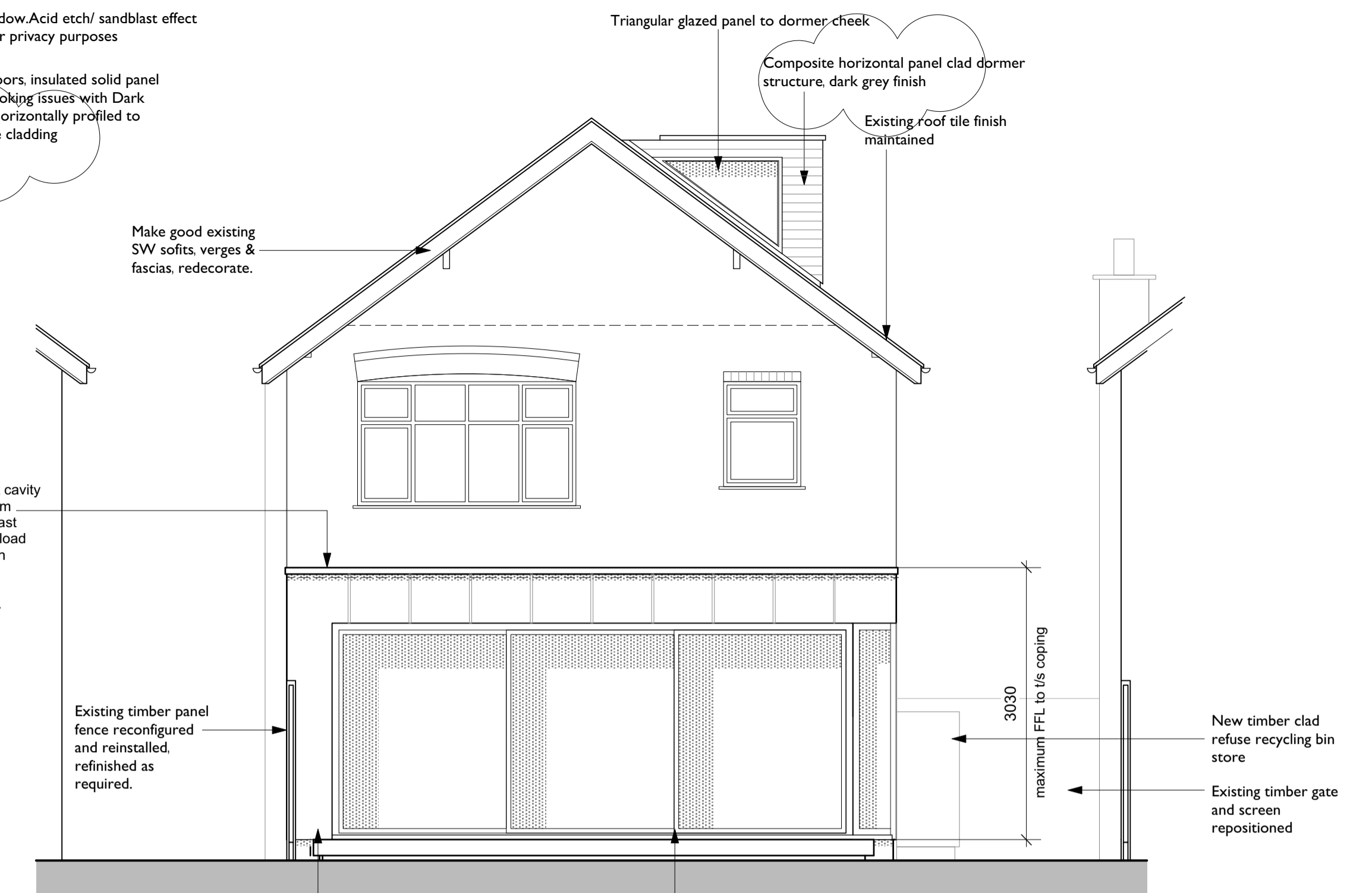

South Elevation

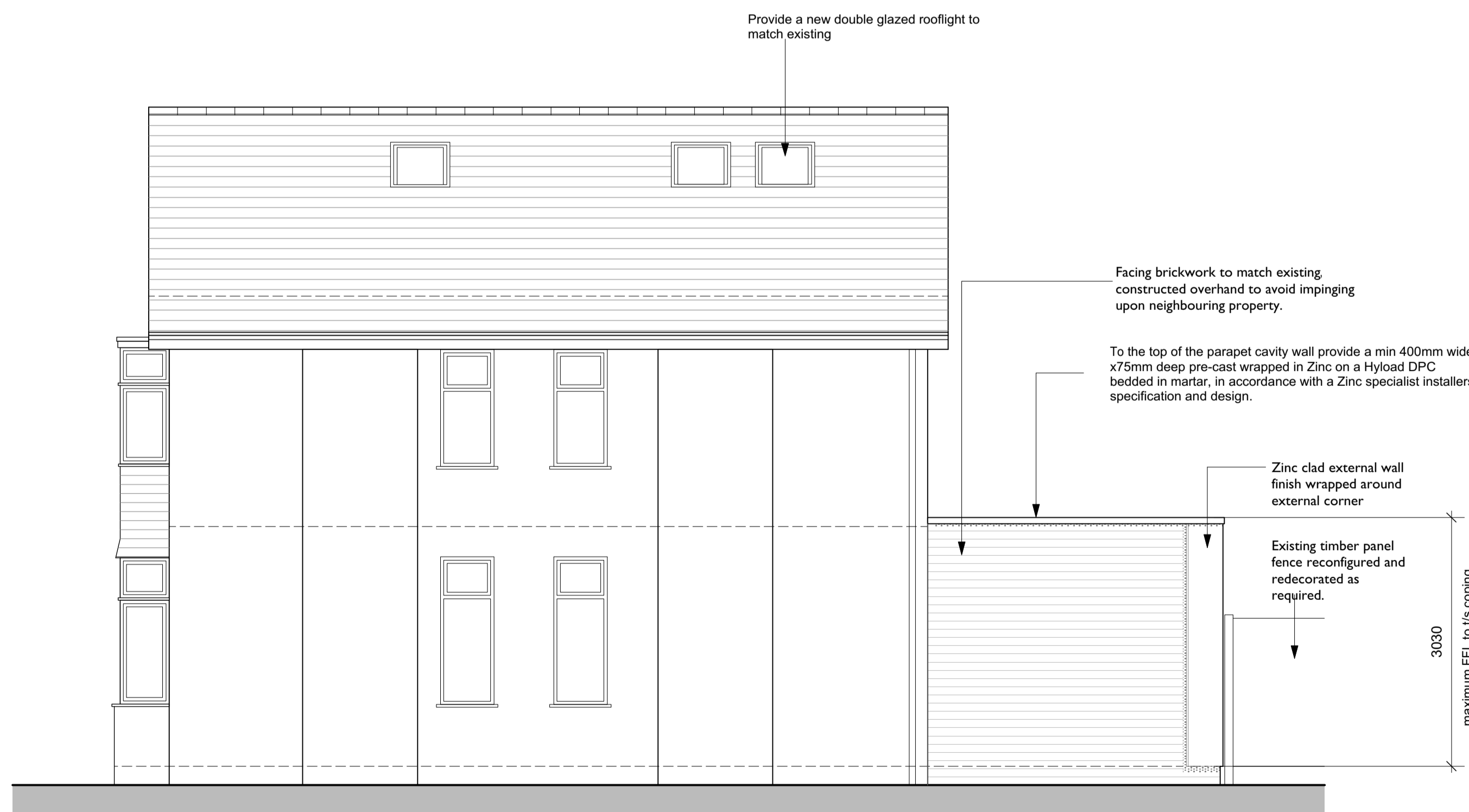

West Elevation

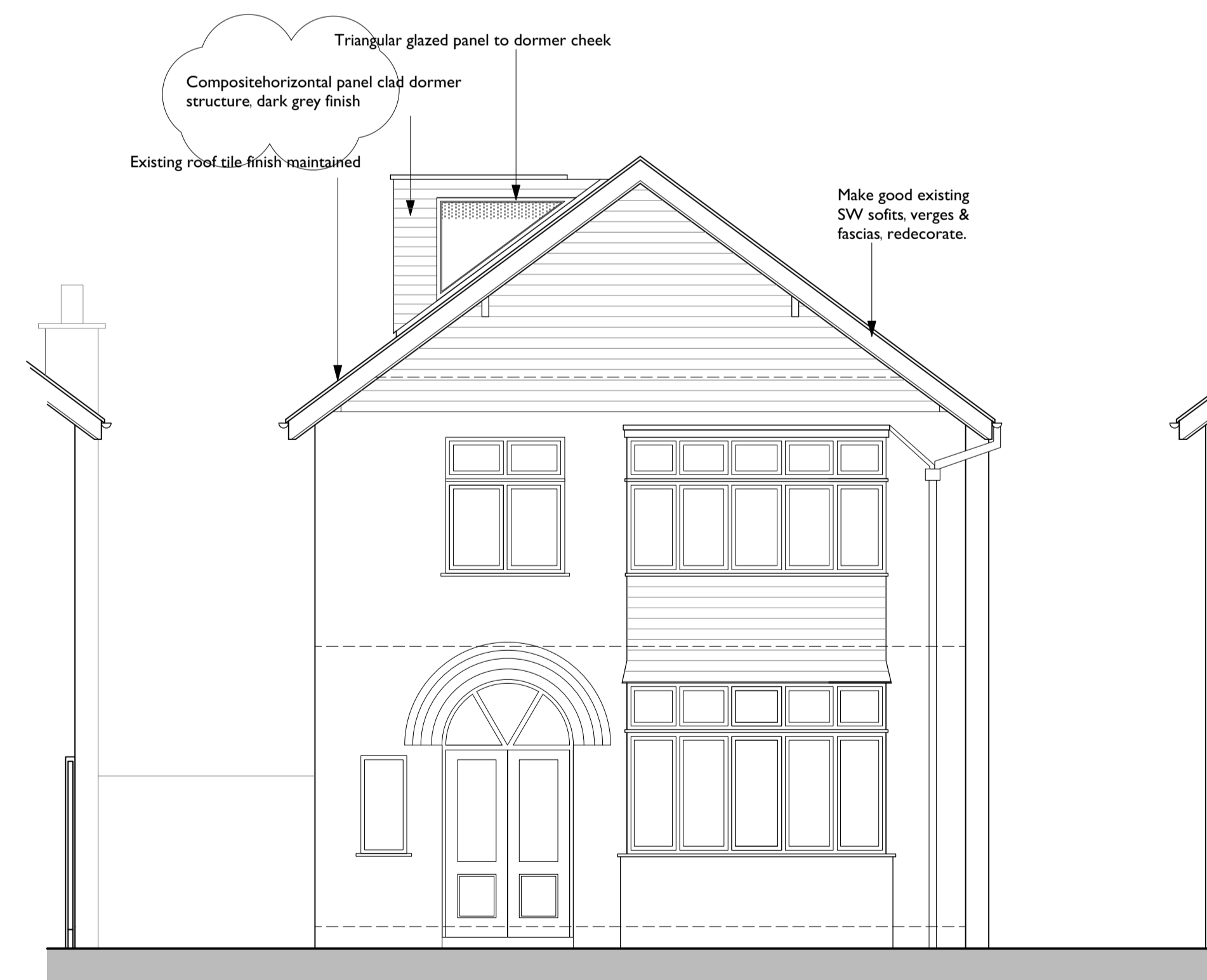

North Elevation

© reform architects
 note:
 This drawing is copyright.
 Do not scale off dimensions. All dimensions are to be checked on site by contractor. Contractor to report any dimensional discrepancies, errors or omissions prior to commencing on site.
 Make Good to all surfaces disturbed
 ALL STRUCTURAL STEELWORK AND RELATING STRUCTURES TO BE TO THE STRUCTURAL ENGINEERS DESIGNS, CALCULATIONS AND CONFIRMATION. THIS DRAWING IS TO BE READ IN CONJUNCTION WITH ALL THE APPROPRIATE STRUCTURAL ENGINEER'S INFORMATION.
 IF IN ANY DOUBT ASK

Rev.	Date	Comment
G	19/07/22	Dormer Cladding changed from tile to composite panel
F	30/05/22	Vertical dimensions added
E	18/05/22	Extg rooflight to Bed 4 on West ele retained as extg
D	14/04/22	Facing brickwork to match existing on West elevation
C	28/12/21	Updated for Building Regulation application
B	23/09/21	Dormer structure revised
A	12/07/21	Triple sliding glazed doors introduced to rear elevation

reform
 [architects and urban strategists] Ltd
 14 Ahol Road | Whalley Range| Manchester | M16 9QN
 T+44(0) 1772 762 688
 e| studio@raus.co.uk

Client Mr & Mrs C Rocks	
Project Title Alterations and Extensions to 20 Brook Road, Heaton Chapel, Stockport, Cheshire, SK4 5BZ	
Drawing Title Elevations As Proposed	Status C
	Scale 1:50 @ A1
Job No. E CR 21-418	Drawing No. 013 Rev. G