

I.C.

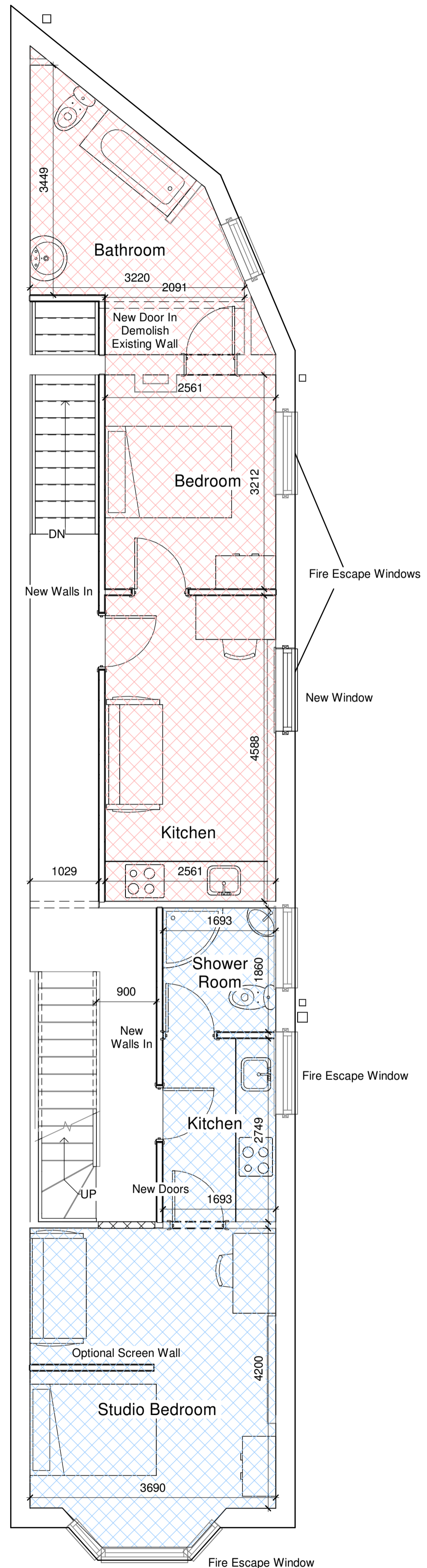

Proposed First Floor Plan
1 : 50

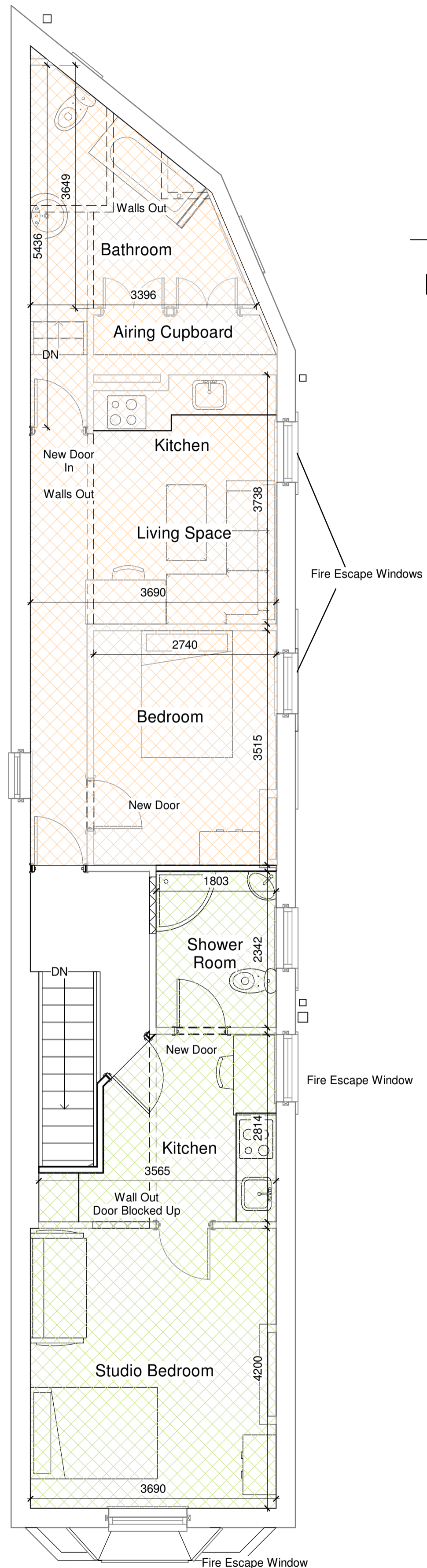

Proposed Second Floor Plan
1 : 50

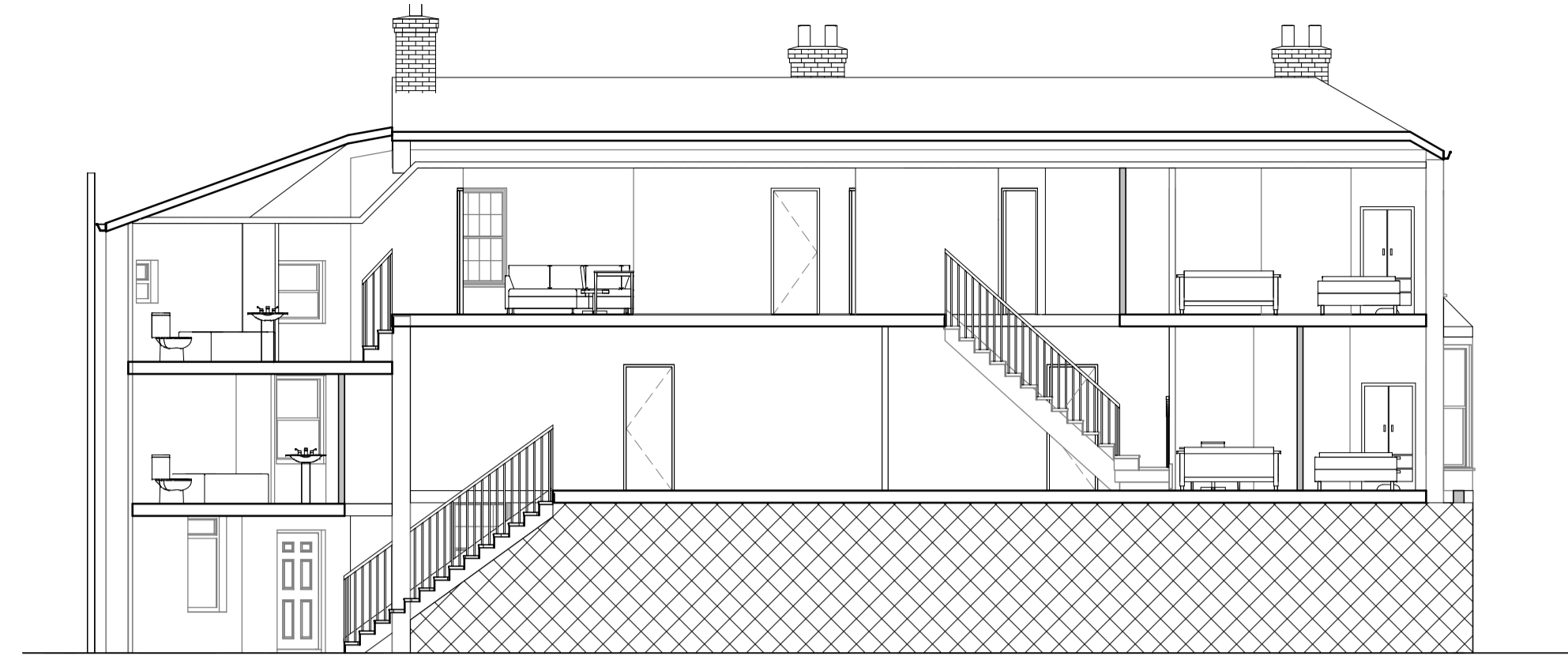

Proposed Section
1 : 100

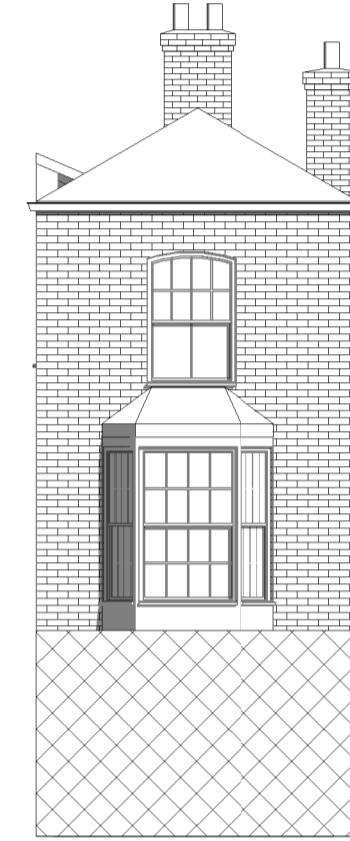

Proposed Front Elevation
1 : 100

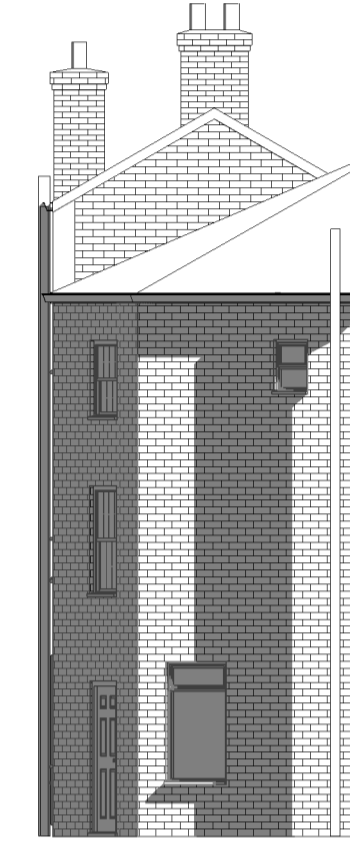

Proposed Rear Elevation
1 : 100



Proposed Side (1) Elevation
1 : 100

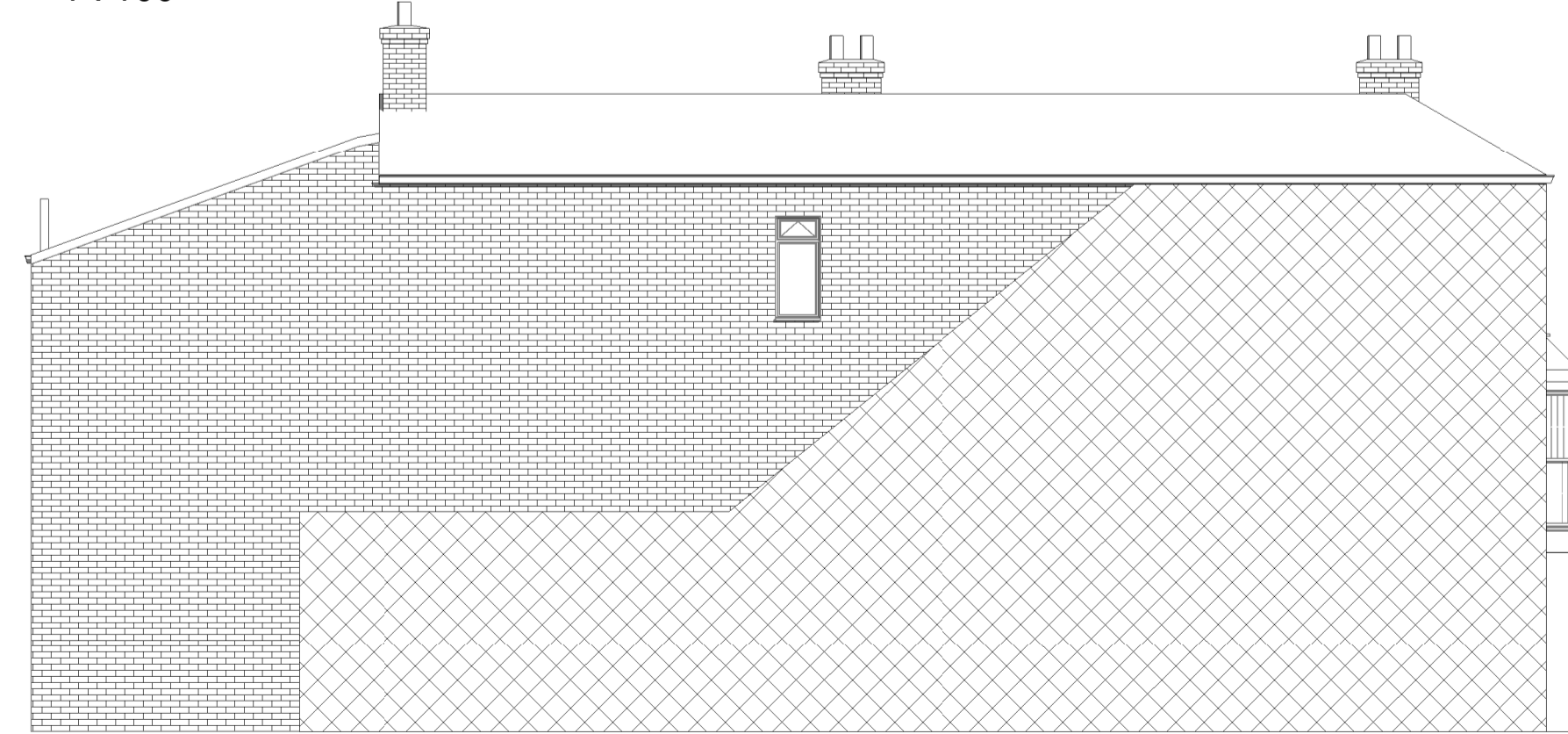

Proposed Side (2) Elevation
1 : 100

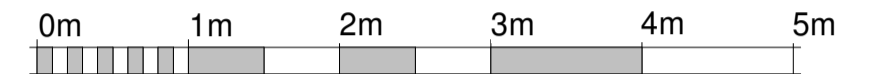

VISUAL SCALE 1:50 @ A1



VISUAL SCALE 1:100 @ A1

Rev	Description	Date

AUSTIN JOHN
ARCHITECTURAL

6 BEAR LANE,
PINCHBECK, SPALDING PE11 3XA
07939000388

PROJECT
Proposed Flat Conversion

CLIENT
**Mr A Dewhurst
24a West Street,
Alford,
LN13 9DG**

DRAWING
**Proposed Ground Floor Plan
Proposed First Floor Plan
Proposed Second Floor Plan
Proposed Elevations
Proposed Section**

DRAWING NUMBER:
AJA/1248/21/01

DATE:
22/04/22

DRAWN BY:
HA

SCALE (@ A1):
As indicated

COPIES OF THESE DRAWINGS MUST NOT BE TAKEN, TRACED OR ALTERED FOR ANY PURPOSE OTHER THAN THAT FOR WHICH THEY ARE ISSUED WITHOUT THE WRITTEN PERMISSION OF AUSTIN JOHN LTD. THESE SERVICES ARE PROVIDED ONLY FOR THE PURPOSE OF OBTAINING PLANNING OR BUILDING REGULATIONS APPROVAL AND DO NOT CONSTITUTE A FULL SERVICE CONTRACT FOR THE PROPOSED WORK AND MUST NOT BE USED AS A CONTRACT DOCUMENT ALONE. THE PROPOSED WORK WILL NOT BE SUPERVISED OR INSPECTED BY AUSTIN JOHN LTD UNLESS AGREED OTHERWISE IN WRITING BY THE CLIENT. THEREFORE IT IS THE CLIENT OR THEIR APPOINTED BUILDER'S CONTRACTOR'S RESPONSIBILITY TO COMPLY WITH ALL APPLICABLE REGULATIONS, MATERIALS AND SPECIFICATION AND ANY VARIATIONS TO THE CONTRACT. IT IS NEITHER PRACTICAL OR REASONABLE TO SHOW ALL THE RELEVANT DETAILS ON THE DRAWINGS. THE FACT THAT MATERIALS ARE NOT MENTIONED DOES NOT ALLEVIATE THE BUILDER/CONTRACTOR FROM RESPONSIBILITIES OF NON-COMPLIANCE IN CARRYING OUT THE WORK. ALL WORKS AND MATERIALS TO BE FITTED AND INSTALLED TO THE MANUFACTURER'S INSTRUCTIONS AND COMPLY WITH THE MANUALS AND APPROVED DOCUMENTS OF THE BUILDING REGULATIONS AND CURRENT BEST PRACTICE TECHNICAL REQUIREMENTS CODES OF PRACTICE, BRITISH STANDARDS OR EUROPEAN CODES AS ALL MEASUREMENTS ON THIS DRAWING ARE NOT TO BE SCALED FOR CONSTRUCTION PURPOSES. ALL DIMENSIONS FOR SETTING OUT OF THE WORKS AS SHOWN ON THE DRAWING TO BE CHECKED BY THE BUILDER/CONTRACTOR PRIOR TO THE COMMENCEMENT OF WORK AND ANY DISCREPANCIES REPORTED IMMEDIATELY. WHERE APPLICABLE DIMENSIONS SHOWN ARE EITHER THE OUTSIDE EDGE OF PAW OR BROW AND NOT FINISHED PLASTER. IT IS RECOMMENDED THAT A SITE SURVEY IS COMPLETED PRIOR TO THE COMMENCEMENT OF WORK AND THE ACTUAL POSITIONING OF WORK IS REPORTED TO SUIT THE INDIVIDUAL SERVICE SUPPLIERS INSTALLATION RECOMMENDATIONS. AUSTIN JOHN LTD WILL NOT SHARE ANY CONFIDENTIAL INFORMATION WITH OTHER PARTIES WITHOUT YOUR CONSENT. FOR A COPY OF OUR PRIVACY POLICY PLEASE CONTACT INFO@AUSTINJOHNARCHITECTS.CO.UK

HEALTH & SAFETY
The Client is to ensure that the appointed contractor is familiar with and complies with Health & Safety for Building Sites and Work Places.