

This document and its design content is copyright Gary Johns Architects ©. It shall be read in conjunction with all other project information including models, specifications, schedules and related consultants documents. Do not scale from documents. All dimensions to be checked on site. Immediately report any discrepancies, errors or omissions on this document to Architect.

Rev ID	Revision Description	Date	Checked	Reviewed

Change ID	Change Description	Change Date	Checked

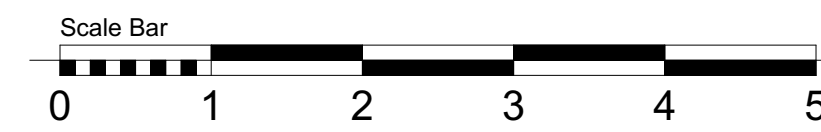
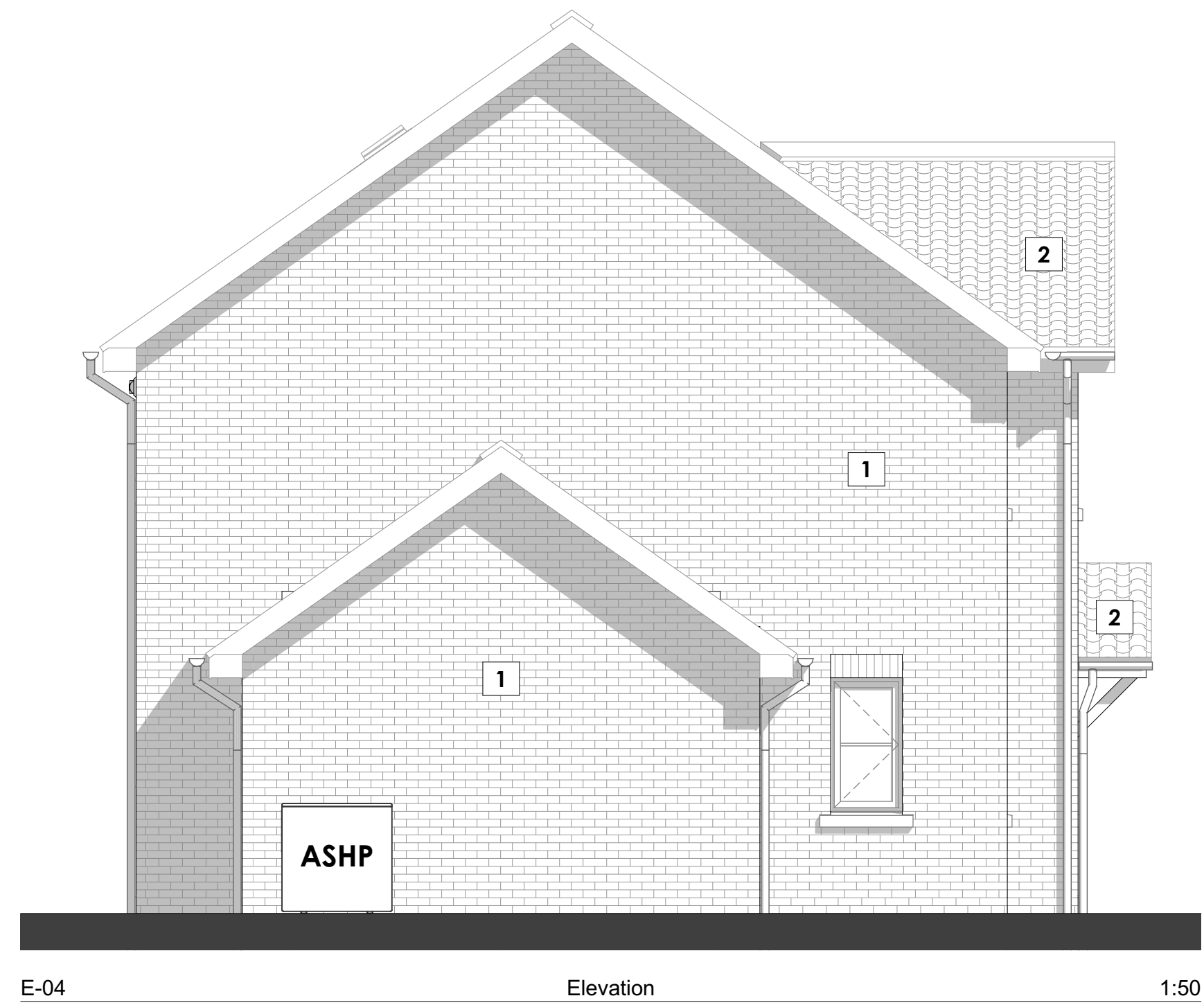

20-696 Glazing Style Legend

Obscure Glazing
Hatch denotes areas of obscure glazing to all bathrooms and W/C's.

Critical Glazing
Hatch denotes areas of toughened glass to all window glazing below 800mm from the internal floor finish level, and to all doors and sidelights glazing below 1500mm from the internal floor finish level.

'O & C'
Obscure & Critical Glazing
Windows requiring both obscure and critical glazing are notated in elevation.

External Materials As Submitted At Planning



1

Medium Surrey Blend



2

Smooth Grey

External Facing Brick By UK MKT - M. Surrey Blend

External Roof Tile By Marley - Smooth Grey

Type - Facing Brick
Colour - Mixed Red
Size - 215 x 102.5 x 65
Bond - Running Bond
Mortar - Grey (Standard)
Finish - Textured

Type - Concrete Interlocking
Colour - Grey
Finish - Textured

(White Soffits And Fascia's To All Plots)

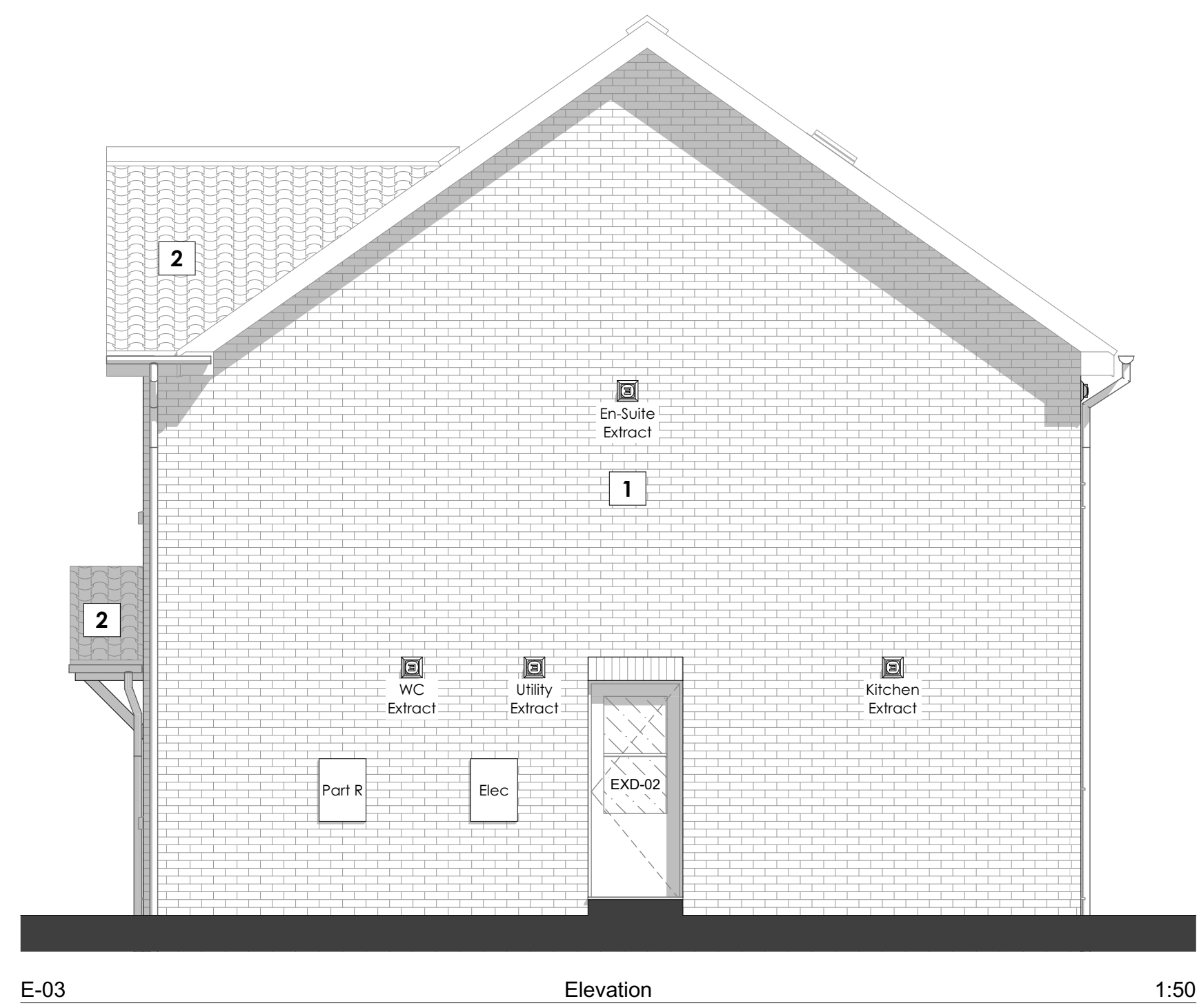

Gary Johns Architects

44 SILVER STREET, ELY, CAMBRIDGESHIRE, CB7 4JF
TEL : +44(0)1353 665374
E-MAIL : info@johnsarchitects.co.uk
WEB : www.johnsarchitects.co.uk

CLIENT
Mitcham Partnerships

PROJECT
Housing Development At No.30 Long Lane Feltwell

DRAWING TITLE
Elevations

4 BED HOUSE - PLOT 20

DRAWING STATUS PRELIMINARY	DRAWING SCALE @ A1 1:50
DRAWN BY AD	REVIEWED BY GJ
DATE OF FIRST ISSUE 14.03.2022	
PROJECT NUMBER 20-696	WORK STAGE 2
DRAWING NUMBER 864-E	REVISION