

notes:  
SCHEME PROPOSALS SITED WITHIN CURTILAGE OF GRADE 2 LISTED BUILDING

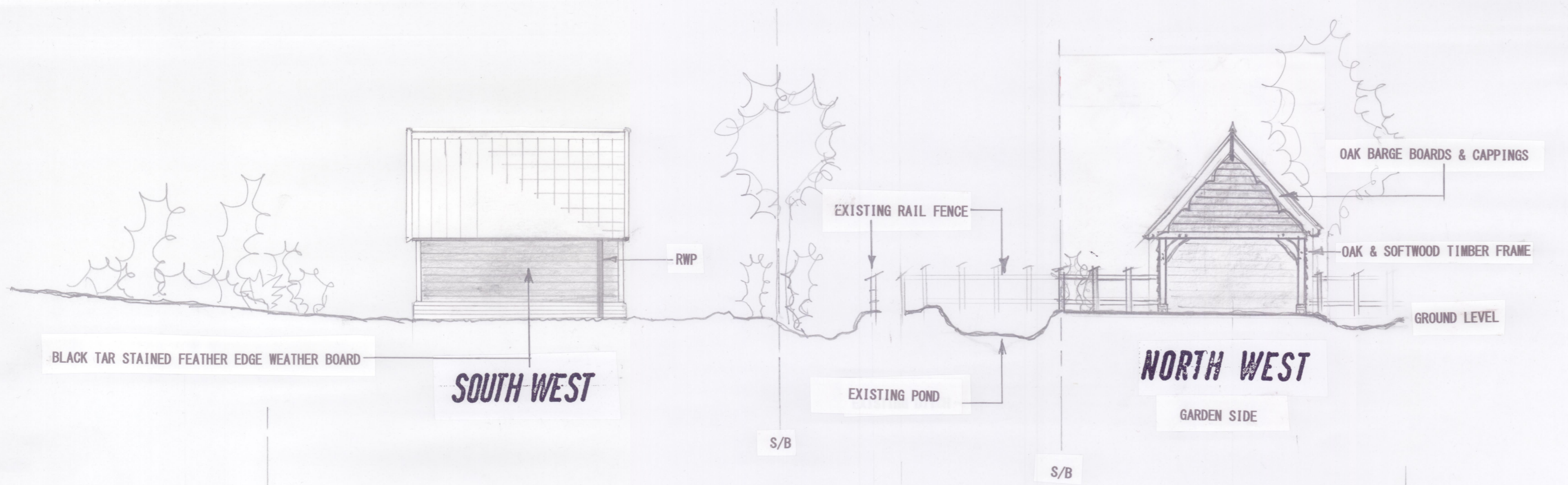

BLACK TAR STAINED FEATHER EDGE WEATHER BOARD

**SOUTH WEST**

EXISTING RAIL FENCE

EXISTING POND

**NORTH WEST**

GARDEN SIDE

OAK BARGE BOARDS & CAPPINGS

OAK & SOFTWOOD TIMBER FRAME

GROUND LEVEL

S/B

S/B

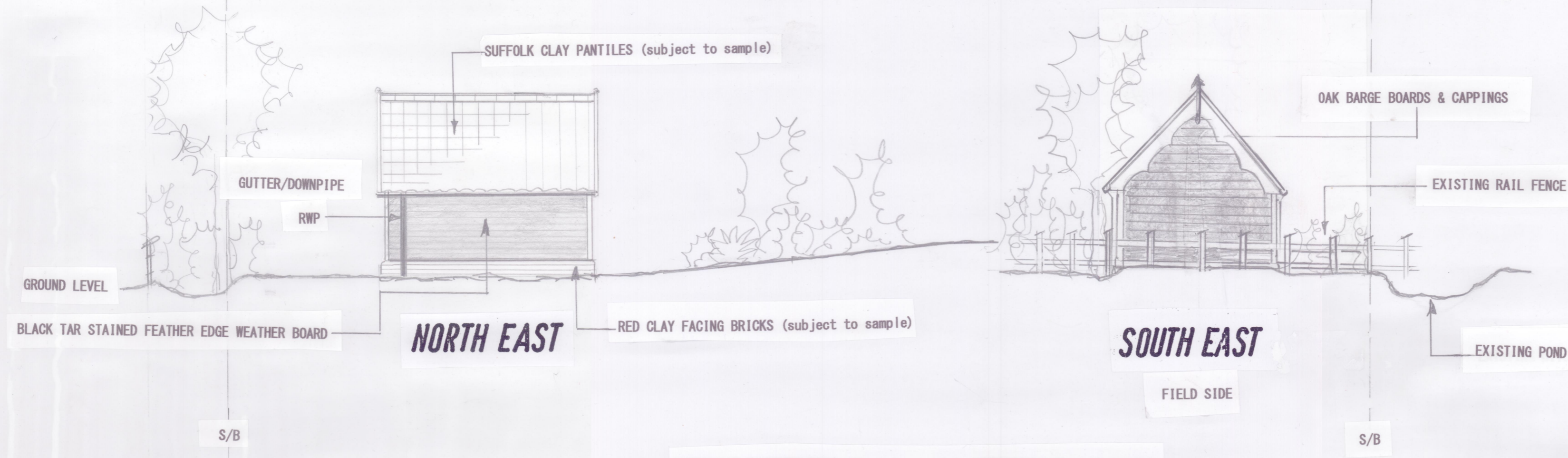

GUTTER/DOWNSPIPE

RWP

GROUND LEVEL

BLACK TAR STAINED FEATHER EDGE WEATHER BOARD

**NORTH EAST**

RED CLAY FACING BRICKS (subject to sample)

**SOUTH EAST**

FIELD SIDE

OAK BARGE BOARDS & CAPPINGS

EXISTING RAIL FENCE

EXISTING POND

S/B

S/B

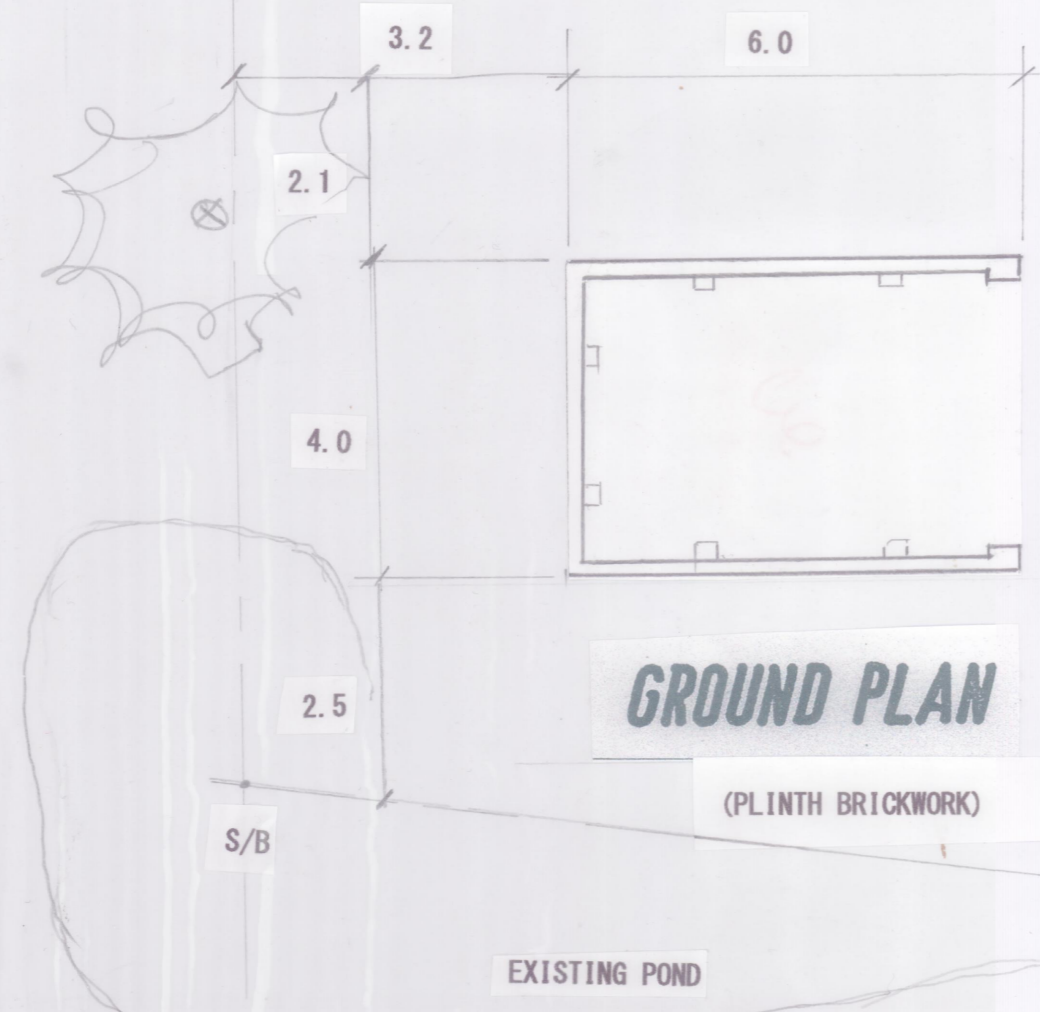

**GROUND PLAN**

(PLINTH BRICKWORK)

EXISTING POND

S/B

S/B

SUFFOLK CLAY PANTILES (subject to sample) - UNTEARABLE FELT ON BATTENS  
OVERALL ROOF SLOPES - (50 DEGREE ROOF PITCH)

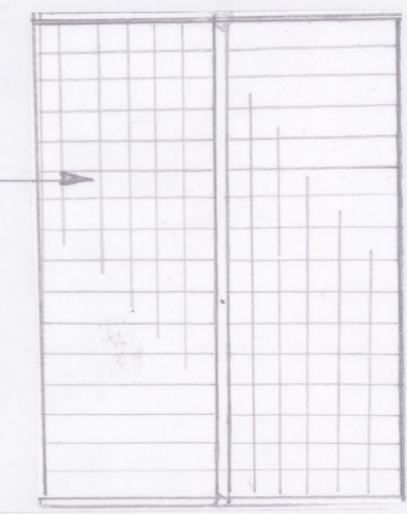

**GROUND PLAN**

(OVERHEAD ROOF)

**SKETCH SCHEME**

revisions:

job: OAK & SOFTWOOD TIMBER FRAME  
SINGLE BAY, SINGLE STORY CART SHED/GARDEN STORE.  
EXISTING OUTBUILDING OMITTED FOR CLARITY.  
ST. PETERS COURT, GREAT BRICETT  
for - A. AUCHTERLONIE

scale:  
1 : 100 METRIC

drwg. no. **3**  
date:  
6<sup>th</sup> JULY 2022