

Reed Cottage

En-Route

NOTES FOR CONTRACTOR:

Contractors to provide prices in accordance with information on the drawings, and all relevant named manufacturers or suppliers. All products and services are to be in accordance with material manufacturers recommendations and specifications, and all materials and services to be in accordance with UK Building Regulations and good building practise whether referred to or not. Any differences in materials or workmanship to what drawn or requested is to be brought to attention of the client/architect. These drawings are to be read in conjunction with relevant Structural Engineer AWA Associates drawings and details and all other relevant subcontractor's drawings and specifications.

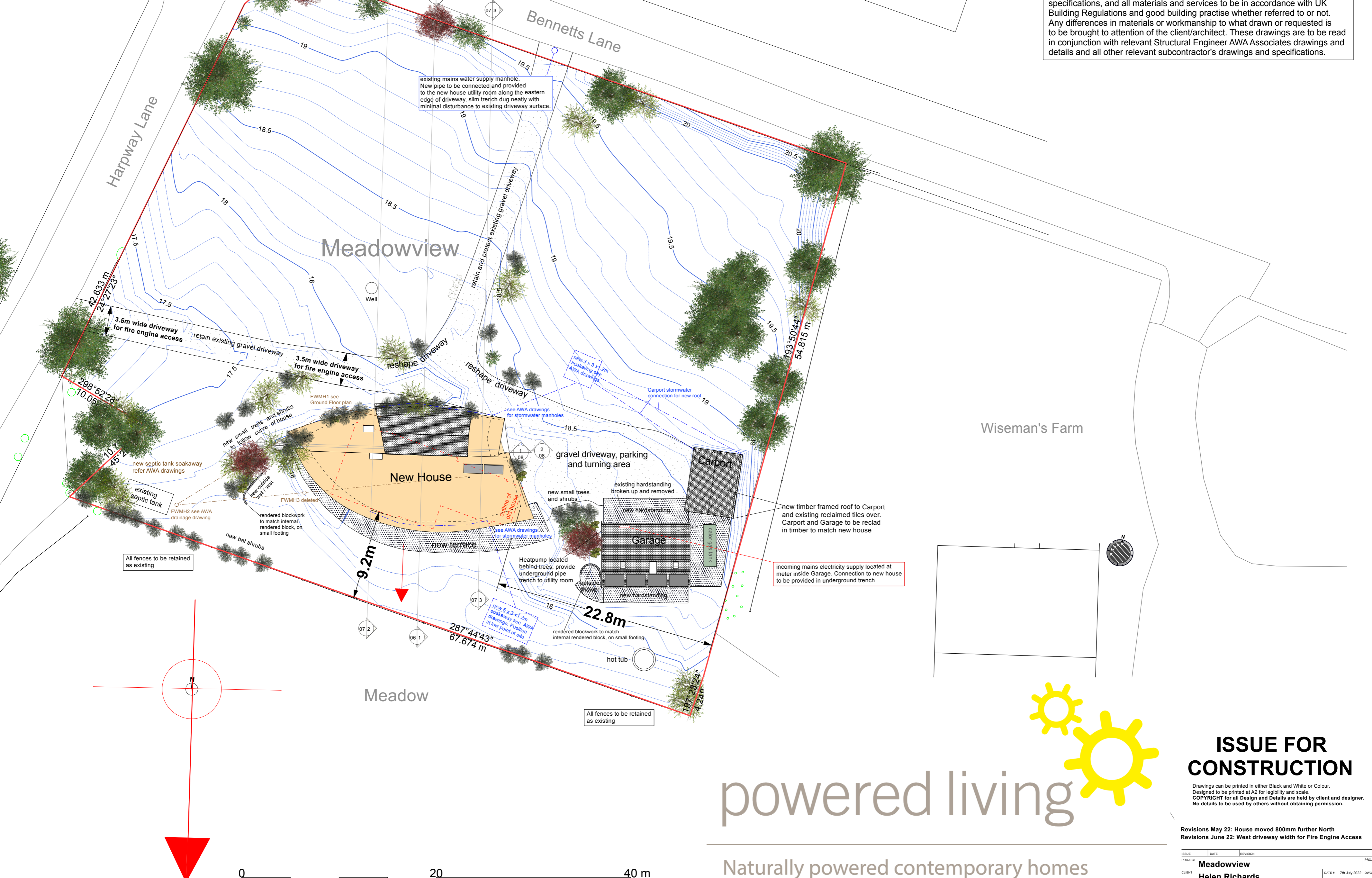

Wiseman's Farm

Meadow

ISSUE FOR CONSTRUCTION

Drawings can be printed in either Black and White or Colour. Designed to be printed at A2 for legibility and scale. COPYRIGHT for all Design and Details are held by client and designer. No details to be used by others without obtaining permission.

Revisions May 22: House moved 800mm further North  
Revisions June 22: West driveway width for Fire Engine Access

| ISSUE      | DATE                 | REVISION | PROJECT # |
|------------|----------------------|----------|-----------|
| PROJECT    | Meadowview           |          |           |
| CLIENT     | Helen Richards       |          | DWG # 001 |
| DWG        | Proposed Site Plan   |          |           |
| SCALE @ A2 | DATE # 7th July 2022 | DRAWN BY | CHKD BY   |

powered living ltd

powered living

Naturally powered contemporary homes  
www.poweredliving.co.uk



South