

EXISTING SOUTH WEST ELEVATION

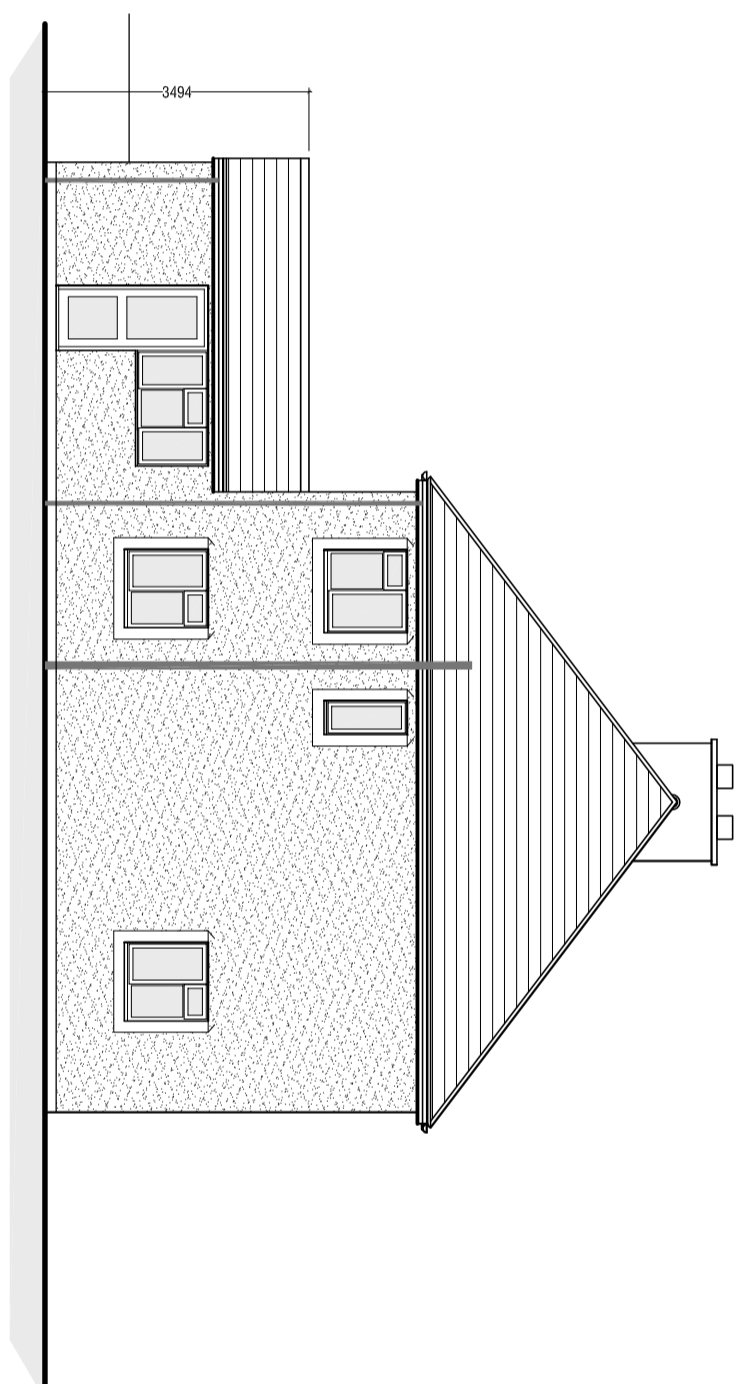

EXISTING SOUTH EAST ELEVATION

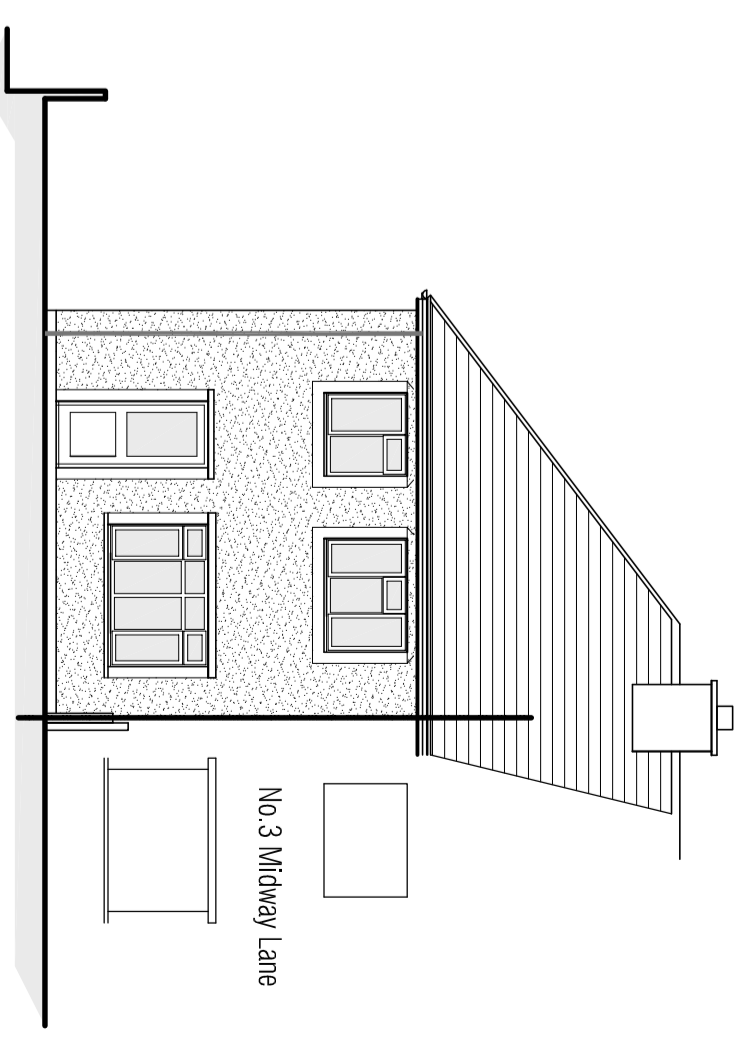

EXISTING NORTH EAST ELEVATION

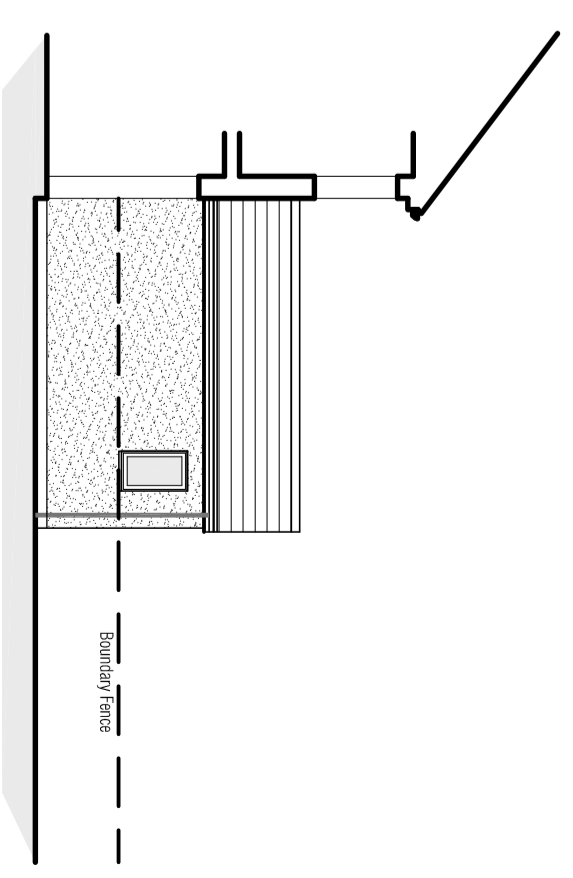

EXISTING NORTH WEST ELEVATION

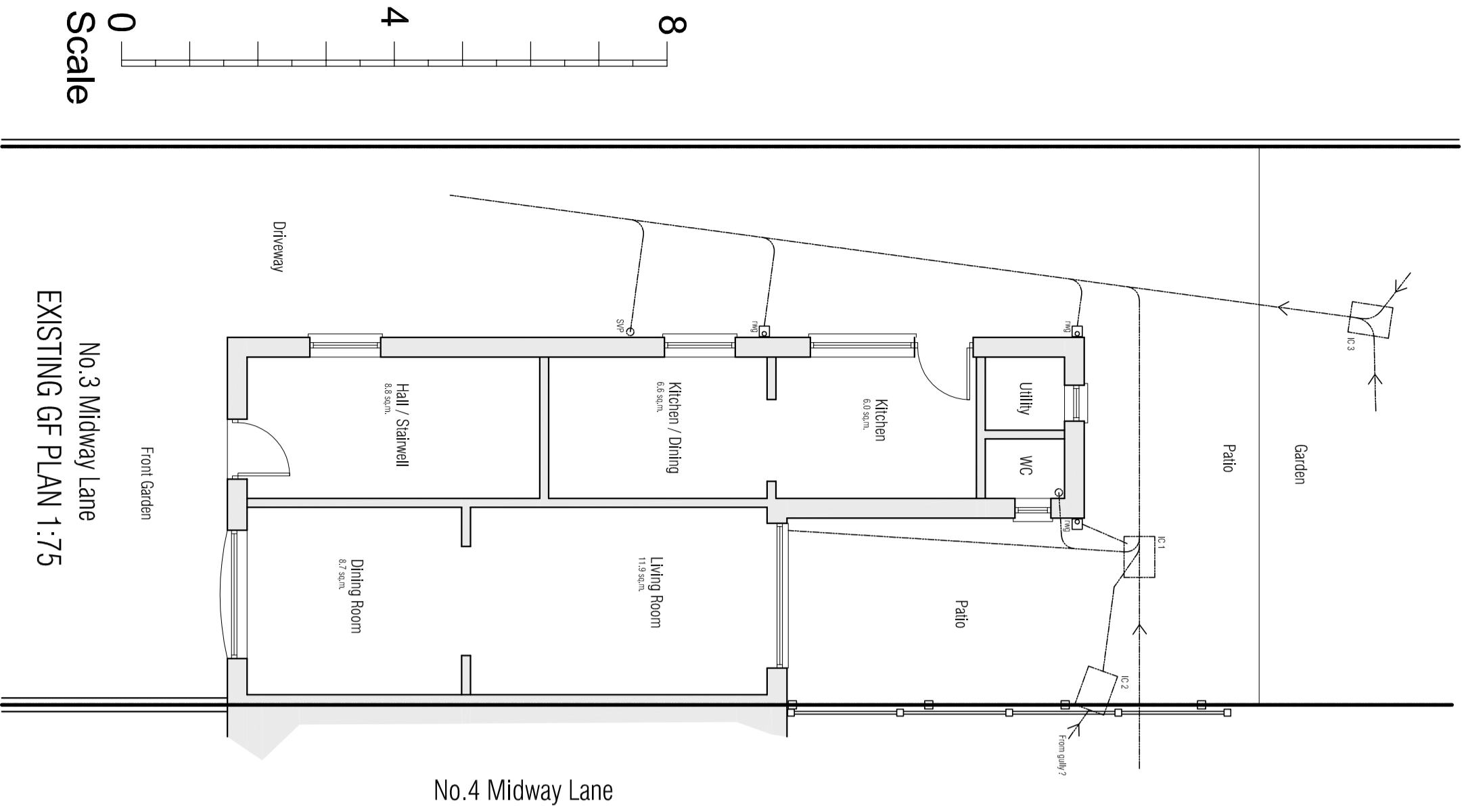

EXISTING GF PLAN 1:75

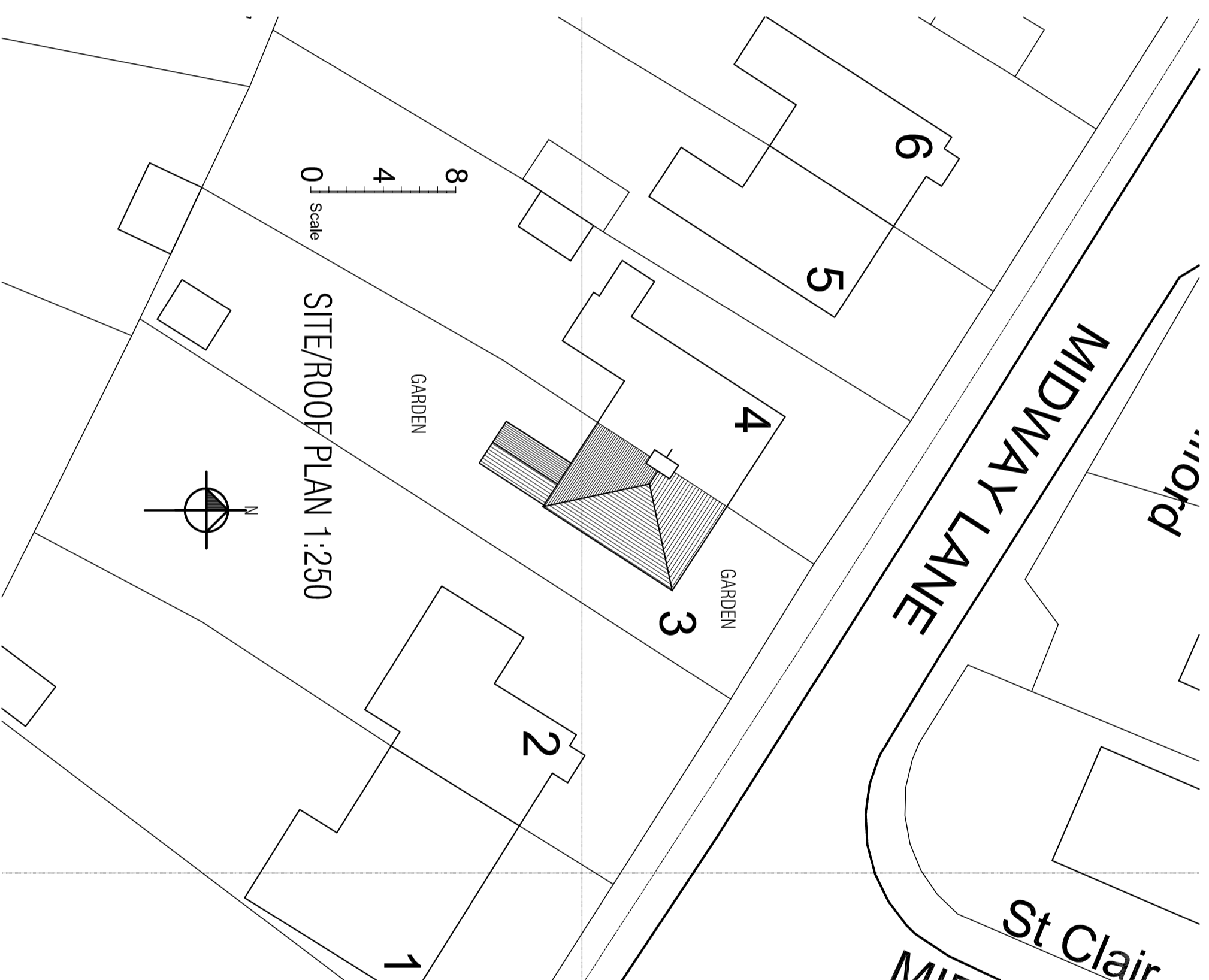

SITE/ROOF PLAN 1:250

<p>REF. DATE REVISION</p>		
<p>CLIENT: Mr. M. Smith</p>		
<p>PROJECT: No. 3 Midway Lane Mardy, Abergavenny NP7 6ND</p>		
<p>SHEET TITLE: EXISTING DRAWINGS</p>		
<p>SCALE: 1:100 on A2</p>		
<p>DATE: June 22</p>		<p>DRAWN: RAP</p>
<p>DRAWING NO: 22-018 02</p>		<p>REV</p>



The Old Transformer Station
Mammilad Park Estate
Pontypool
NP23 0TZ
01753 853795
drew@olarchitectural.co.uk