

Proposed Rear Elevation

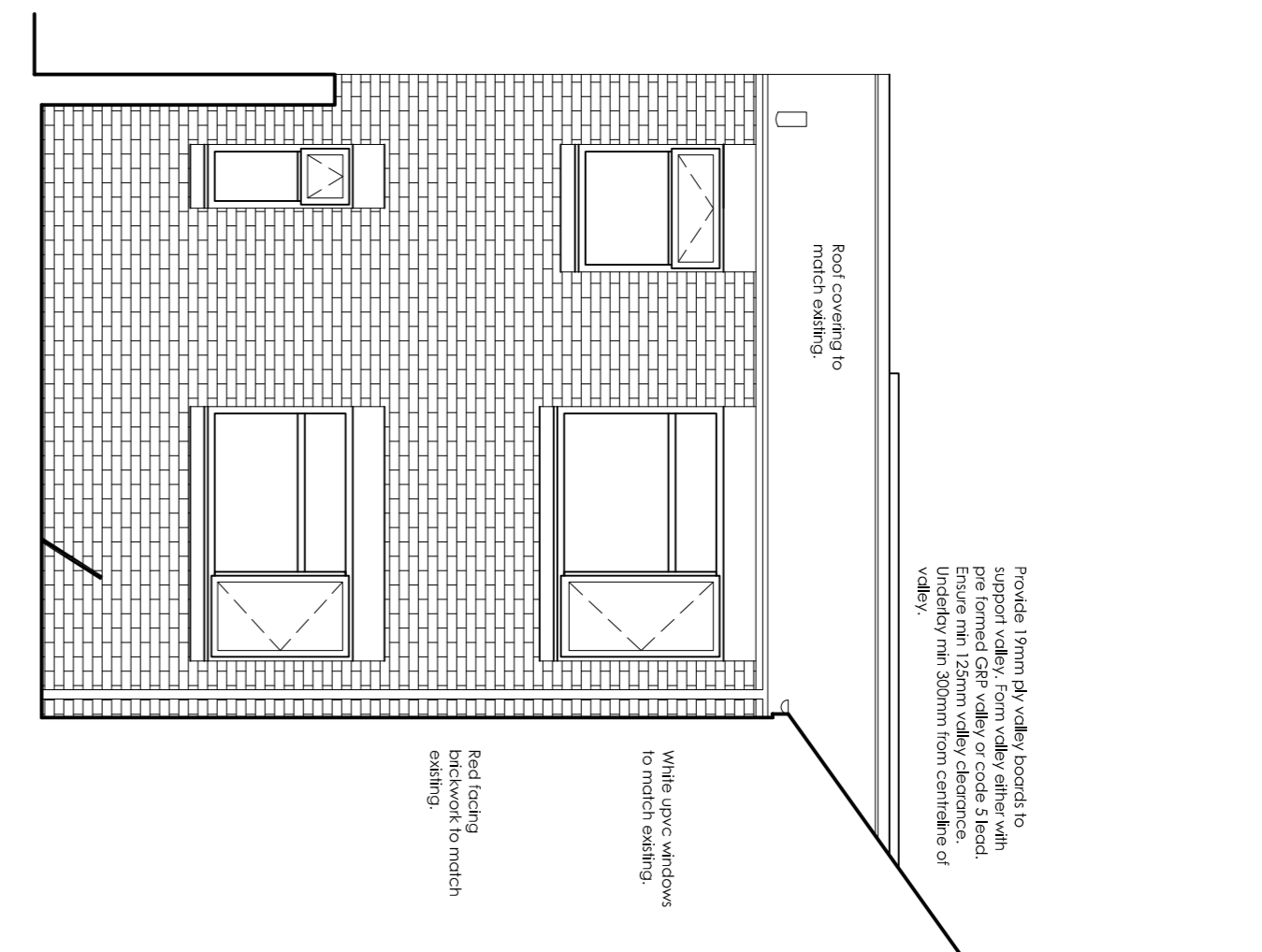

Proposed Side Elevation

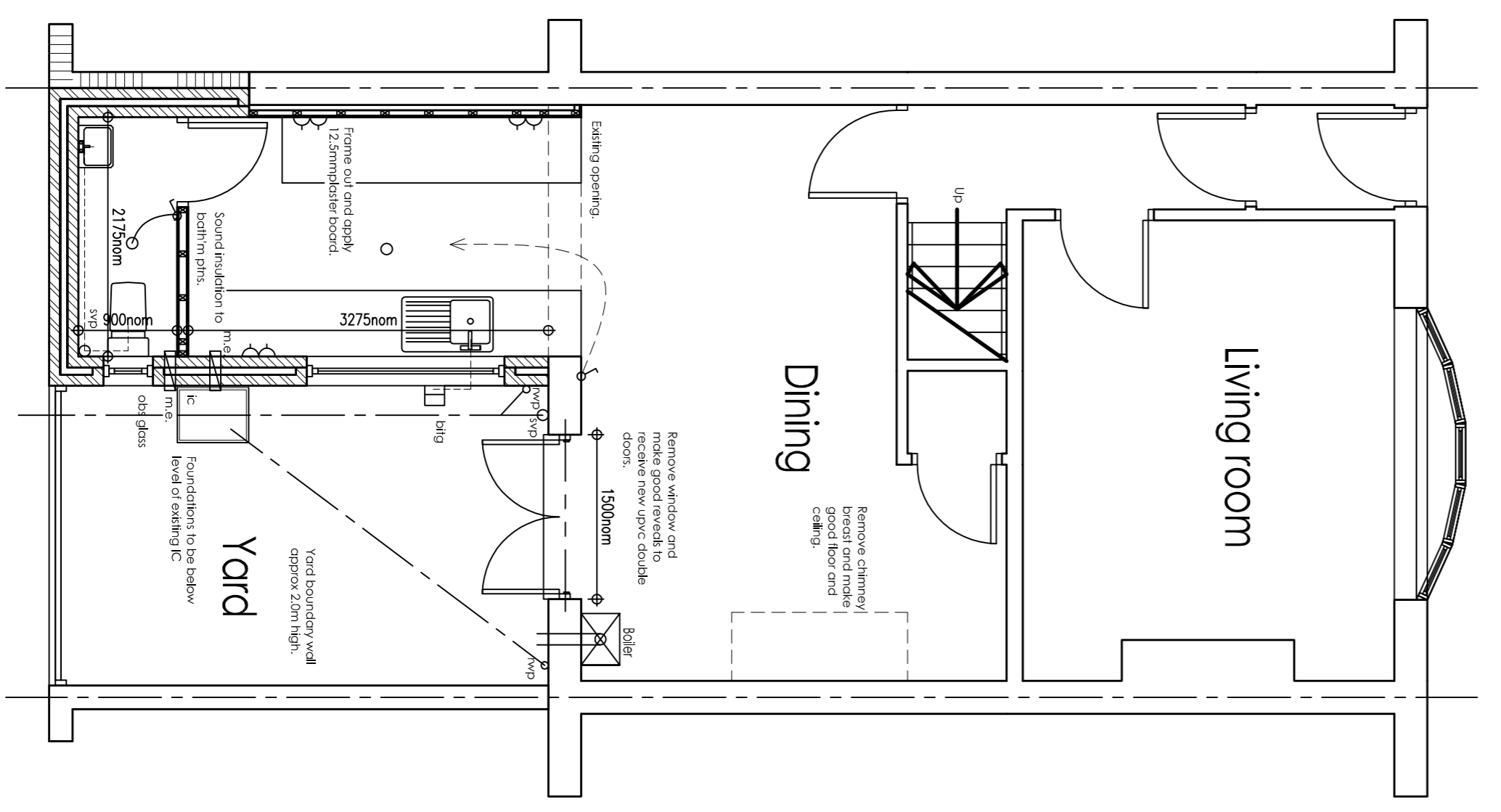

Proposed Ground Floor

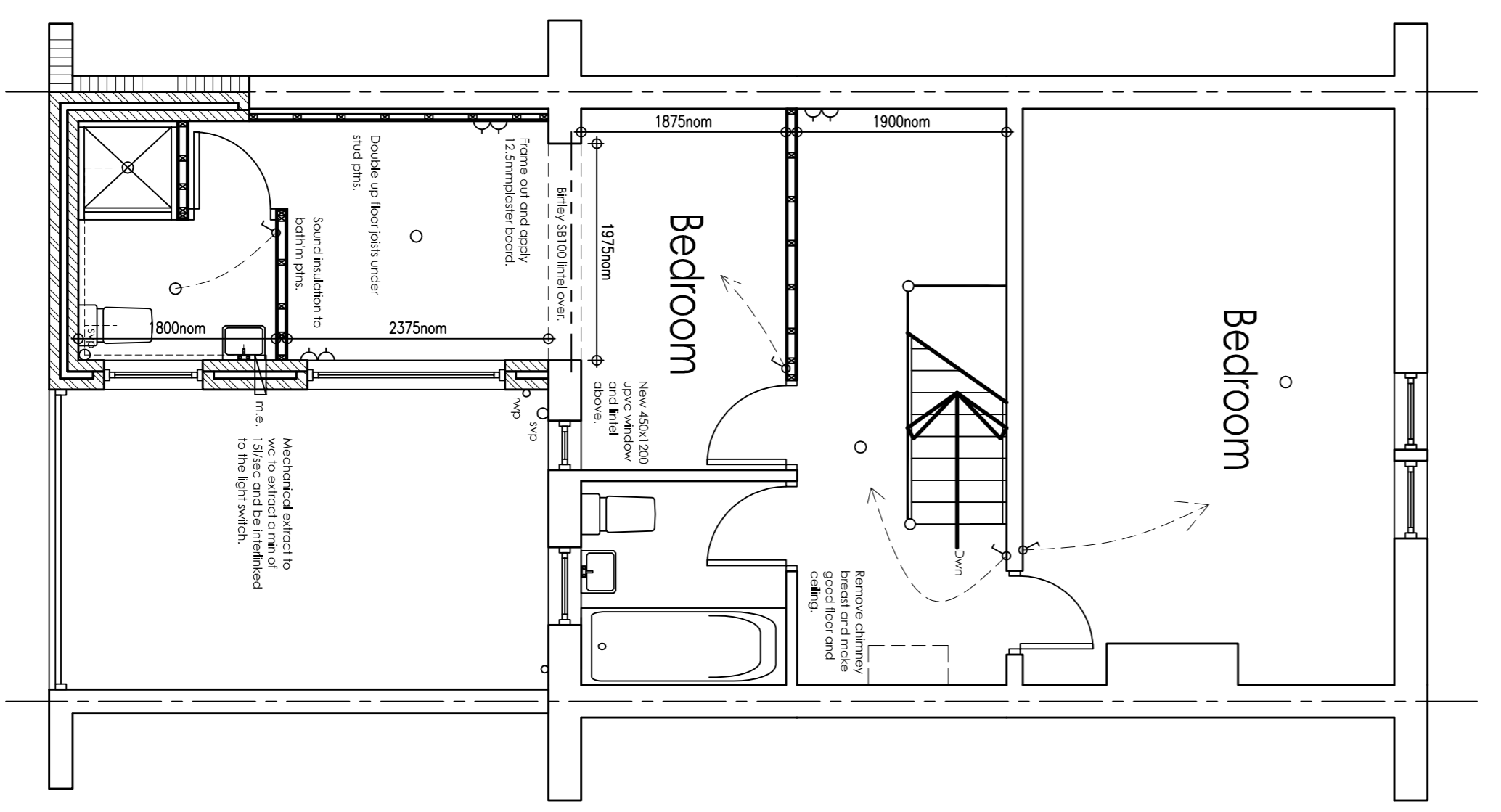

Proposed First Floor

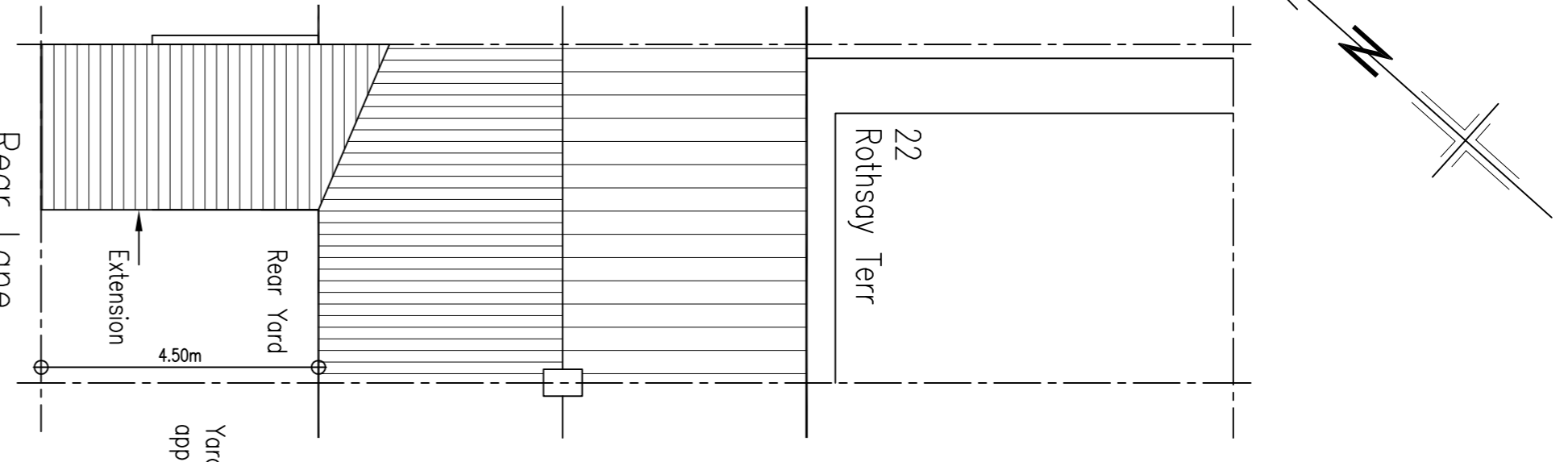

Proposed Site/roof Plan.

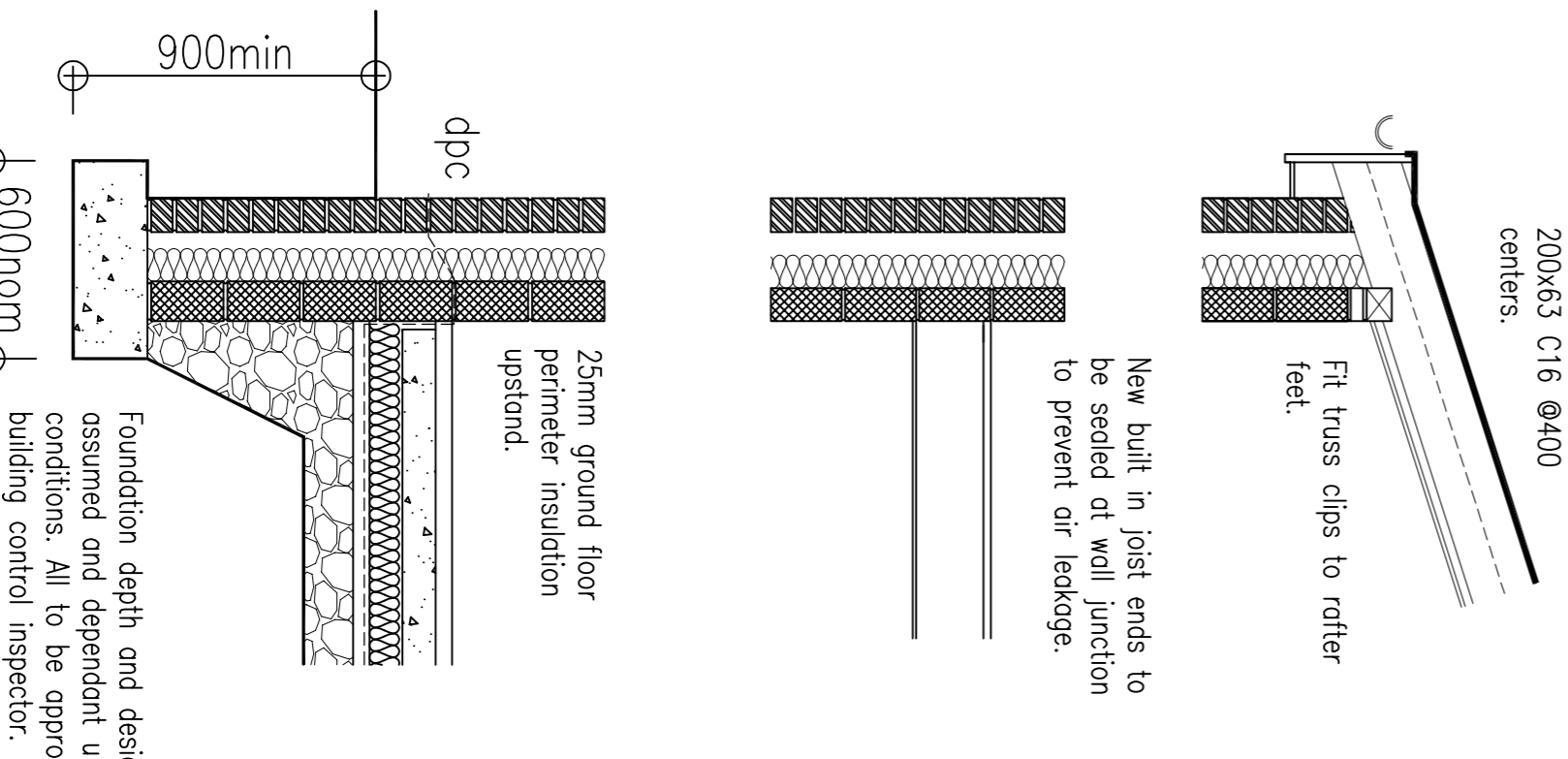

DRAIN PROOF COURSES AND MEMBRANES
The horizontal and vertical damp proof courses will comply with the requirements of BS 745 and will be constructed in accordance with the requirements of BS 5262 (Part 1) and BS 5262 (Part 2) in the following locations:
(a) Not less than 150mm above ground level to all loadbearing walls continuous with the inner leaf membrane.
(b) Positioned vertically and built into the joints of all external door and window openings and behind all window openings and behind all cills and door thresholds.
(c) Positioned horizontally to all external door and window openings and behind all cills and door thresholds.
(d) Positioned vertically and built into the joints of all external door and window openings and behind all window openings and behind all cills and door thresholds.
(e) Positioned horizontally to all external door and window openings and behind all cills and door thresholds.
(f) Positioned horizontally to all external door and window openings and behind all cills and door thresholds.
(g) Positioned horizontally to all external door and window openings and behind all cills and door thresholds.
(h) Positioned horizontally to all external door and window openings and behind all cills and door thresholds.
(i) Positioned horizontally to all external door and window openings and behind all cills and door thresholds.
(j) Positioned horizontally to all external door and window openings and behind all cills and door thresholds.

NMS
Building Design
Proposed Rear Extension
22 Rothsay Terrace
Newbiggin
NE64 6XW
(0191) 488 1928
Mob. 07534 416 370

DATE	JULY 2022	SCALE	1:50; 1:100	DWG NO.	22-751-02
------	-----------	-------	-------------	---------	-----------

DO NOT SCALE FROM THIS DRAWING
FOUNDATION DEPTH AND DESIGN ARE ASSUMED AND DEPENDANT UPON SOIL CONDITIONS AND NEARBY VEGETATION. ALL TO BE APPROVED BY BUILDING CONTROL PRIOR TO INSTALLATION.
THE ELECTRICAL LAYOUT IS FOR INDICATION PURPOSES ONLY.
INSPECT SITE, TEST ETC/WORKS BEFORE COMMENCEMENT. REPORT ANY DISCREPANCIES IMMEDIATELY.
ALL SITE DIMENSIONS SHALL BE VERIFIED BY THE CONTRACTOR ON SITE PRIOR TO COMMENCING WORKS
ALL DRAINAGE RUNS SHOWN ARE ASSUMED. THE CONTRACTOR IS TO CHECK LAYOUT PRIOR TO BUILD.

This drawing must not, without permission of the designer, be published, copied, reproduced, manufactured or exploited in any other unauthorized way.