

Appendix

A. Development Proposals

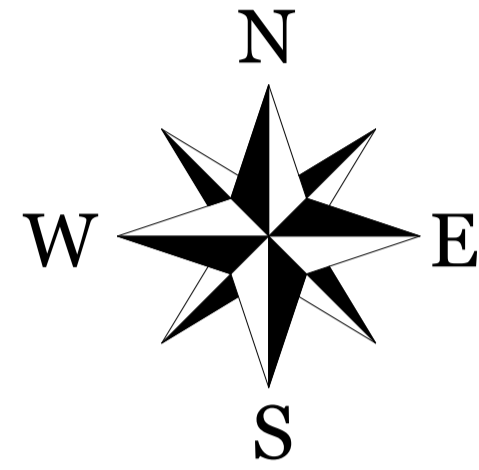

Location Plan
1 : 1250

Site Area = 15146m²

Scope:

- 6 Glamping Tents
- Stable Blocks
- Overnight Van and Tents Bay



Kay & Tony Grange Farm, Humber Lane, Welwick, Hull, HU12 0SA	
Drawing Title: Existing Location Plan	
Scale: 1 : 1250@A1	Issue Date: 15/12/21
Drawn By: NG	Checked by: JA
Drawing Number: TR-A21-0808-030	Revision:
Reason For Issue: Planning Application	

General Notes:
The contractor must verify all dimensions on site before commencing any work or fabrication drawings. If this drawing exceeds the quantities taken in any way Trend Architecture are to be informed before the work is initiated. Only figured dimensions are to be taken from this drawing. Do not scale off this drawing. Drawings are based on Ordnance Survey and / or existing record drawings - design and drawing content is subject to detailed Site Survey, Structural Survey, Site Investigations, Planning and Statutory Requirements and Approvals. Authorised reproduction from Ordnance Survey Map with permission of the Controller of Her Majesty's Stationery Office. Crown Copyright reserved. Trend Architecture Copyright.

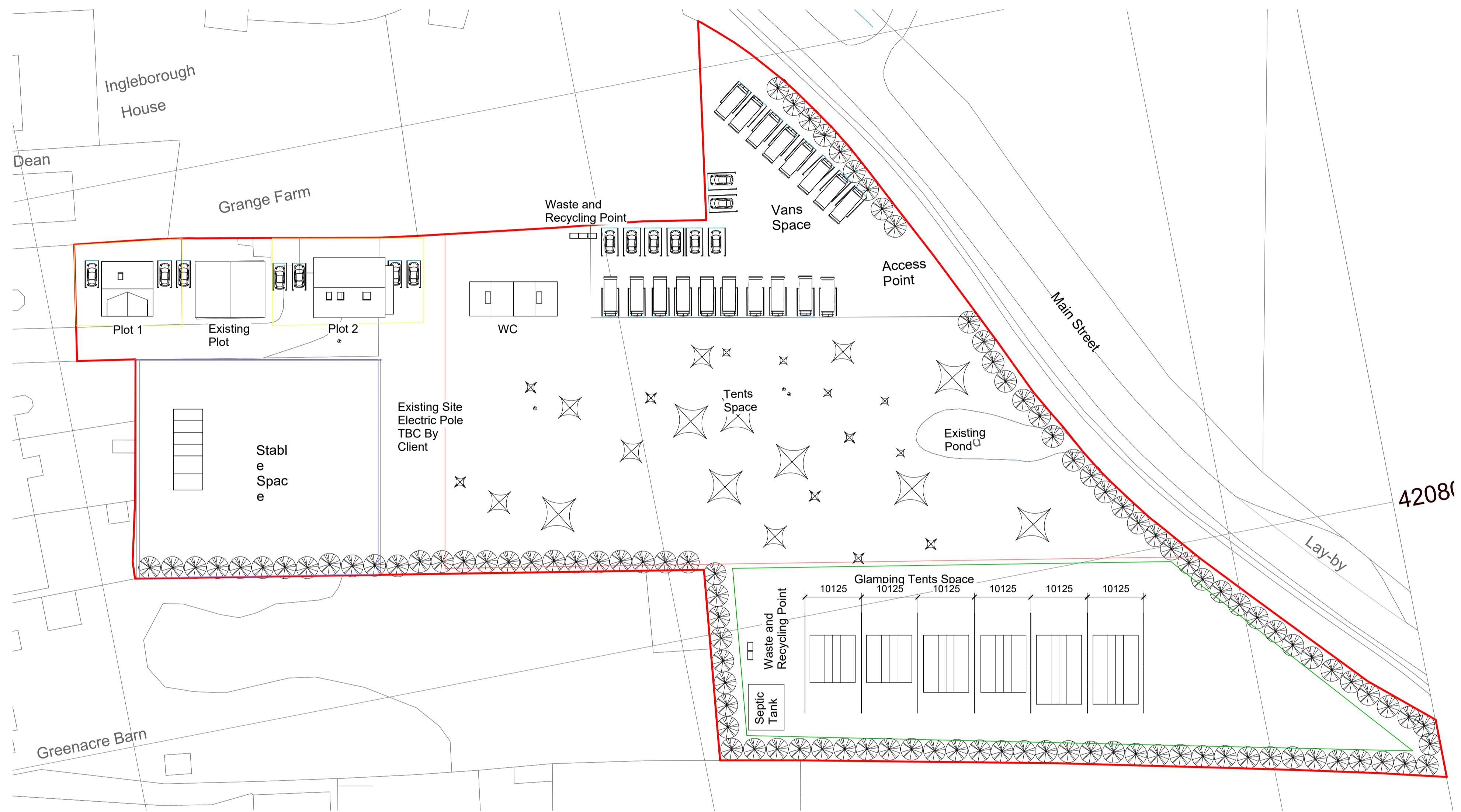

Proposed Site Plan
1 : 500

Kay & Tony
Grange Farm, Humber Lane, Welwick, Hull, HU12 0SA

Drawing Title:
Proposed Site Plan

Scale: 1 : 500@A1 Issue Date: 15/12/21

Drawn By: NG Checked by: JA

Drawing Number: TR-A21-0808-032 Revision: B

Reason For Issue:
Planning Application

General Notes:
The contractor must verify all dimensions on site before commencing any work or fabrication drawings. If this drawing exceeds the quantities taken in any way Trend Architecture are to be informed before the work is initiated. Only figured dimensions are to be taken from this drawing. Do not scale off this drawing. Drawings are based on Ordnance Survey and / or existing record drawings - design and drawing content is subject to detailed Site Survey, Structural Survey, Site Investigations, Planning and Statutory Requirements and Approvals. Authorised reproduction from Ordnance Survey Map with permission of the Controller of Her Majesty's Stationery Office. Crown Copyright reserved. Trend Architecture Copyright.

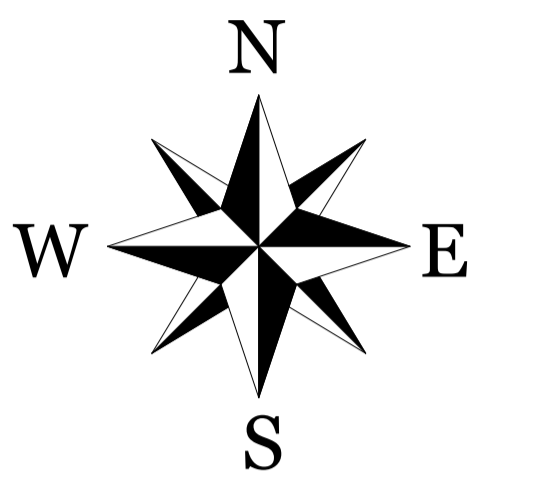

Location Plan
1 : 1250

TREND
ARCHITECTURE
T: 01484 941051
plan@trendarchitecture.co.uk
www.trendarchitecture.co.uk

Mrs Kay & Mr Tony Booth
Grange Farm, Humber Lane, Welwick, Hull, HU12 0SA

Drawing Title:
Location Plan

Scale: 1 : 1250@A1 Issue Date: 24/02/22

Drawn By: NG Checked by: JA

Drawing Number: TR-A21-0808-020 Revision: D

Reason For Issue:
Planning Application

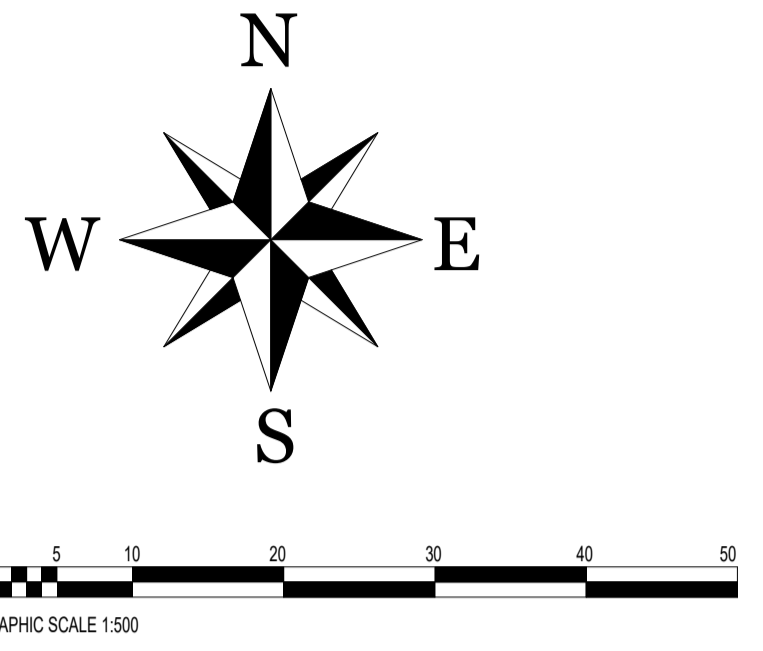
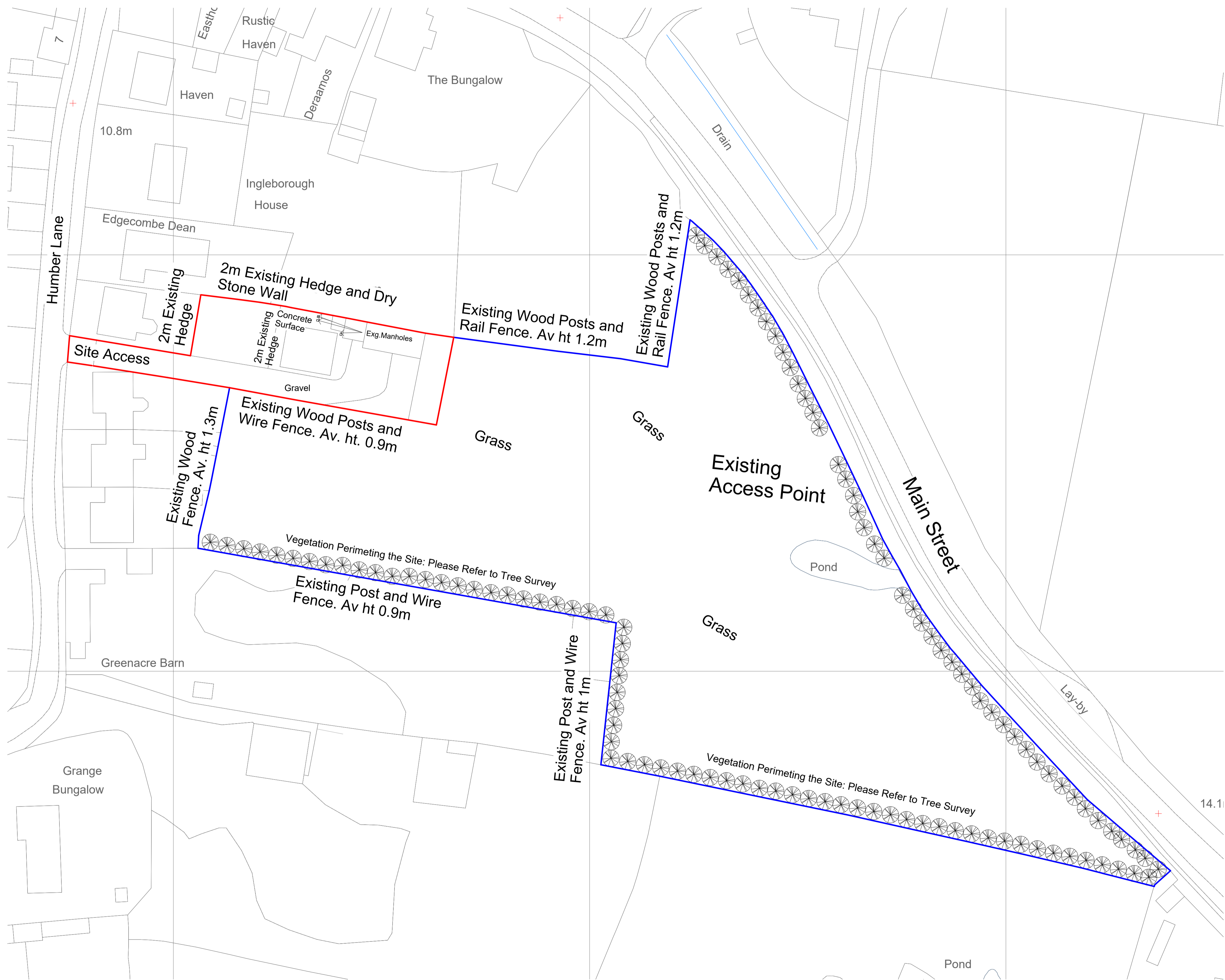

Existing Site Plan
1 : 500

TREND
ARCHITECTURE
T: 01484 941051
plan@trendarchitecture.co.uk
www.trendarchitecture.co.uk

Mrs Kay & Mr Tony Booth	
Grange Farm, Humber Lane, Welwick, Hull, HU12 0SA	
Drawing Title: Existing Site Plan	
Scale: 1 : 500@A1	Issue Date: 24/02/22
Drawn By: NG	Checked by: JA
Drawing Number: TR-A21-0808-021	Revision: D
Reason For Issue: Planning Application	

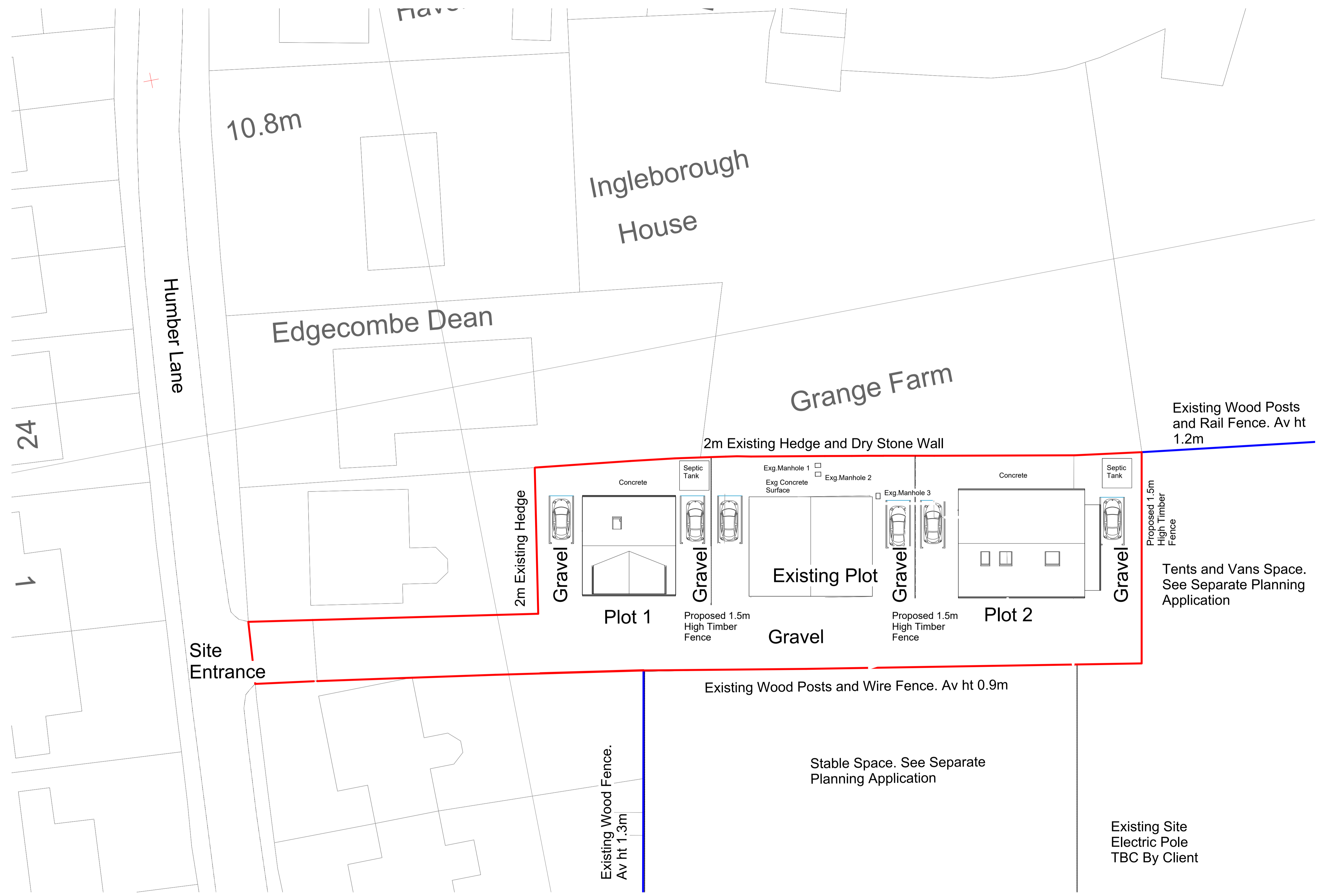
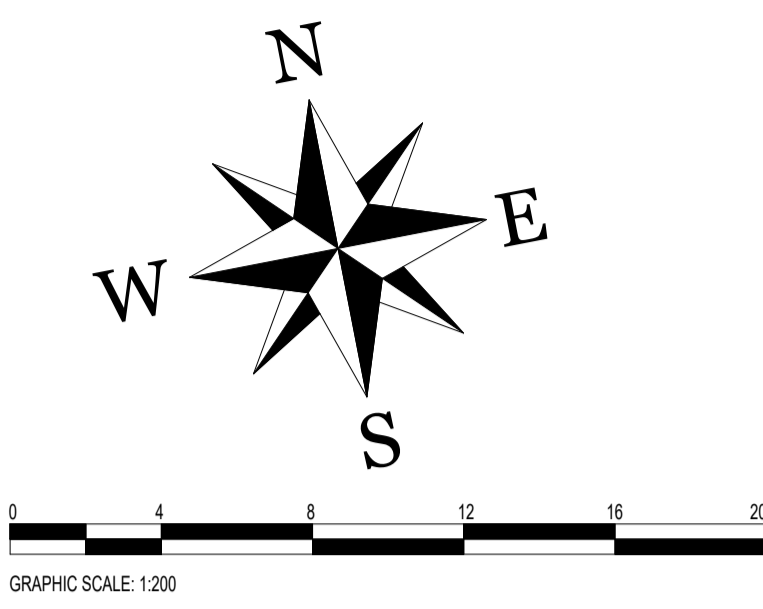

Proposed Site Plan
1 : 200



Mrs Kay & Mr Tony Booth	
Grange Farm, Humber Lane, Welwick, Hull, HU12 0SA	
Drawing Title: Proposed Site Plan	
Scale: 1 : 200@A1	Issue Date: 24/02/22
Drawn By: NG	Checked by: JA
Drawing Number: TR-A21-0808-022	Revision: D
Reason For Issue: Planning Application	

2m Existing Hedge and Dry Stone Wall

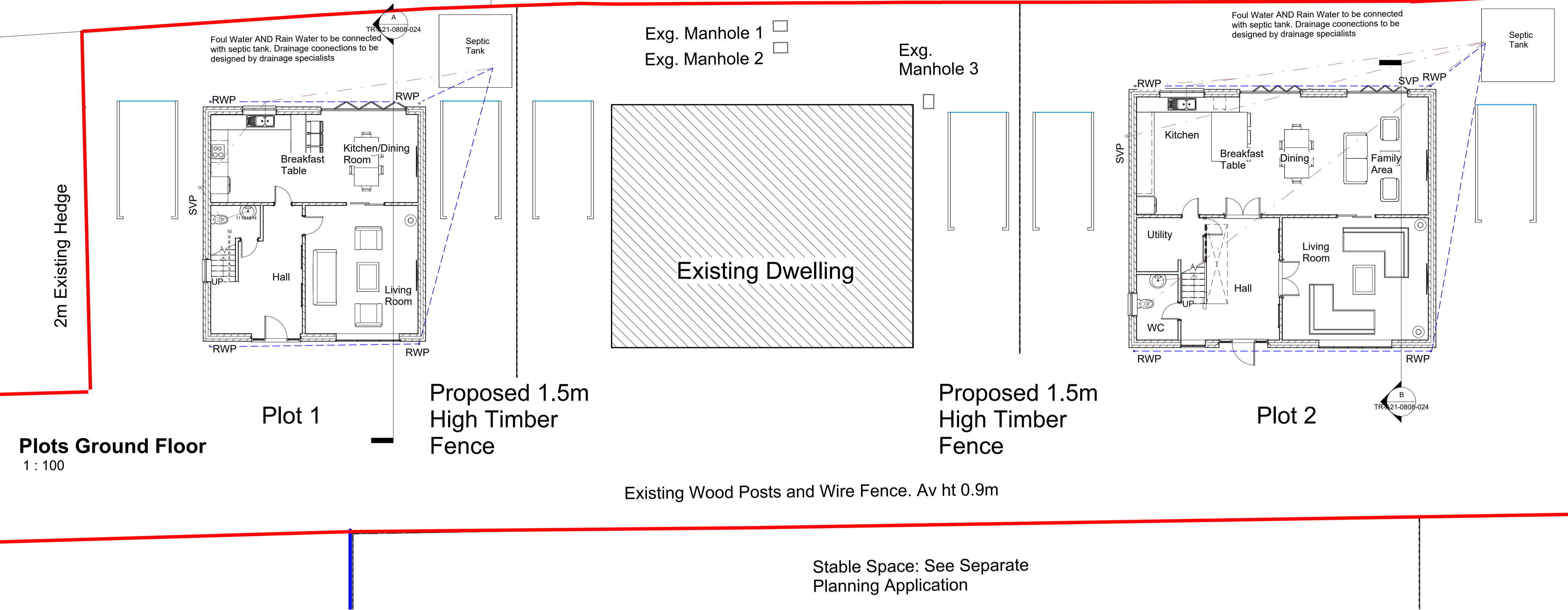

Plots Ground Floor
1 : 100

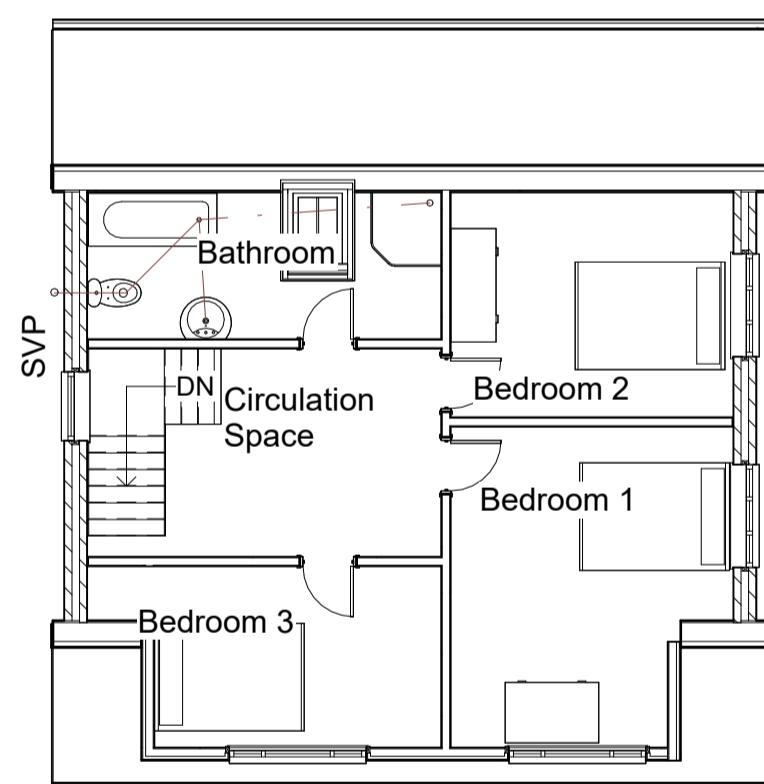

Plots First Floor
1 : 100

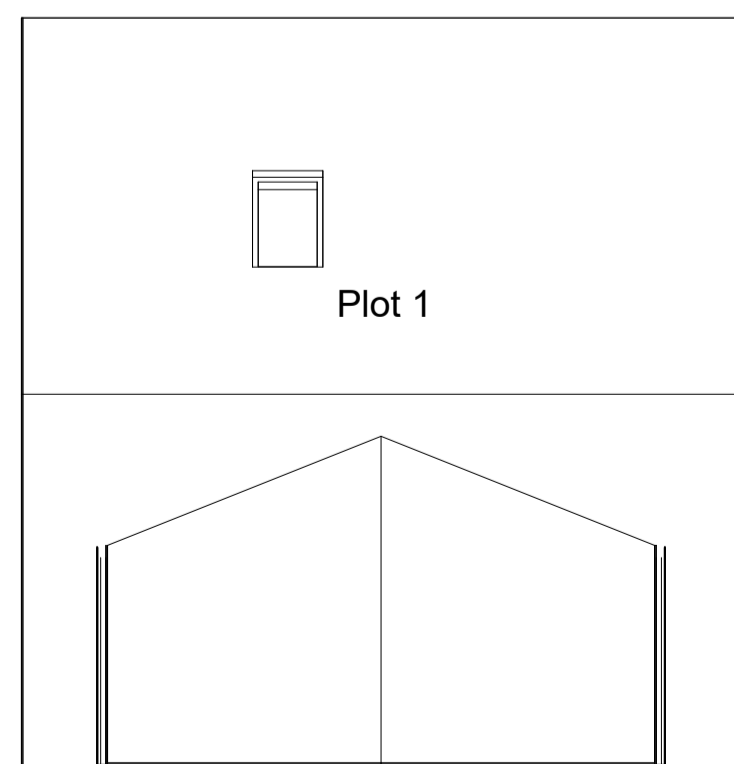

Plots Second Floor
1 : 100

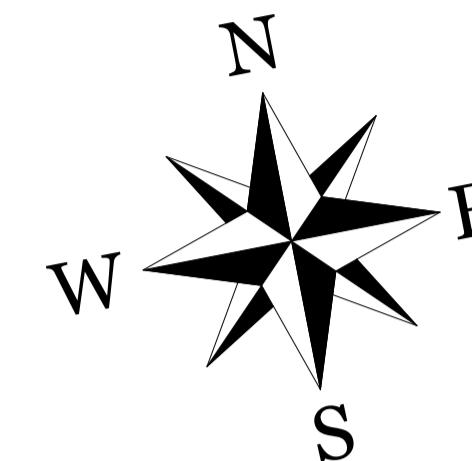
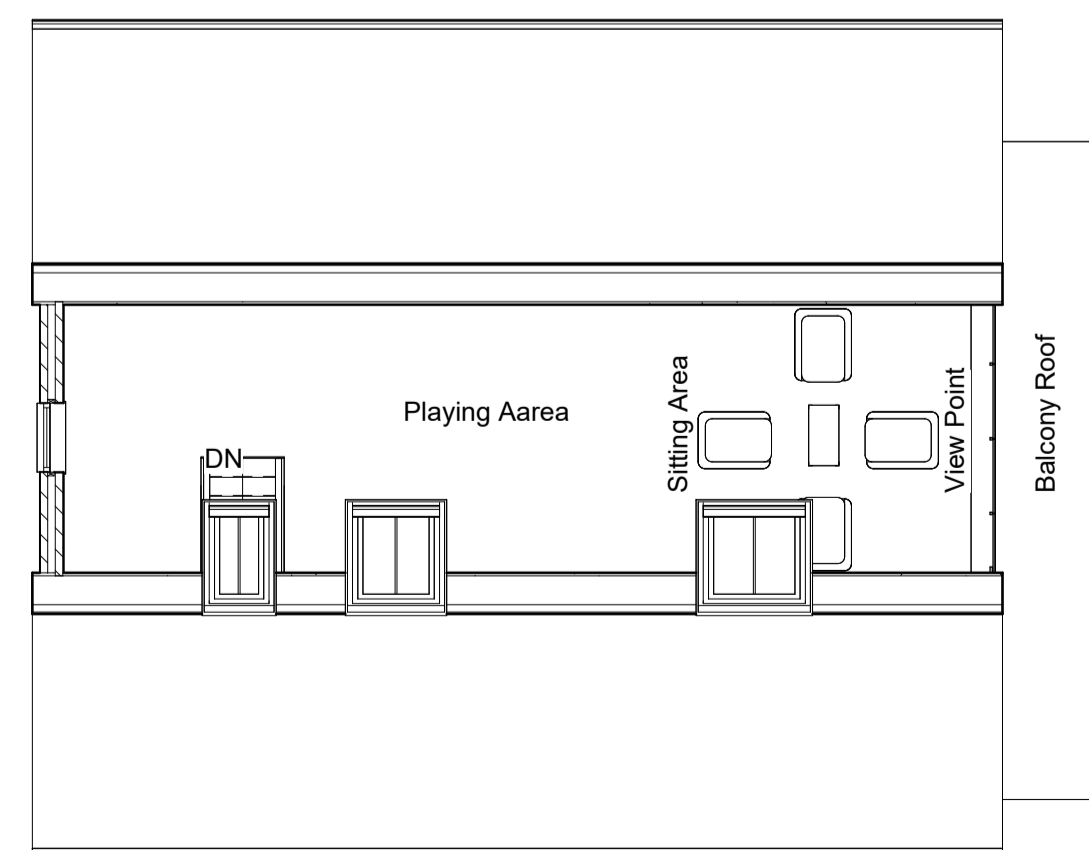
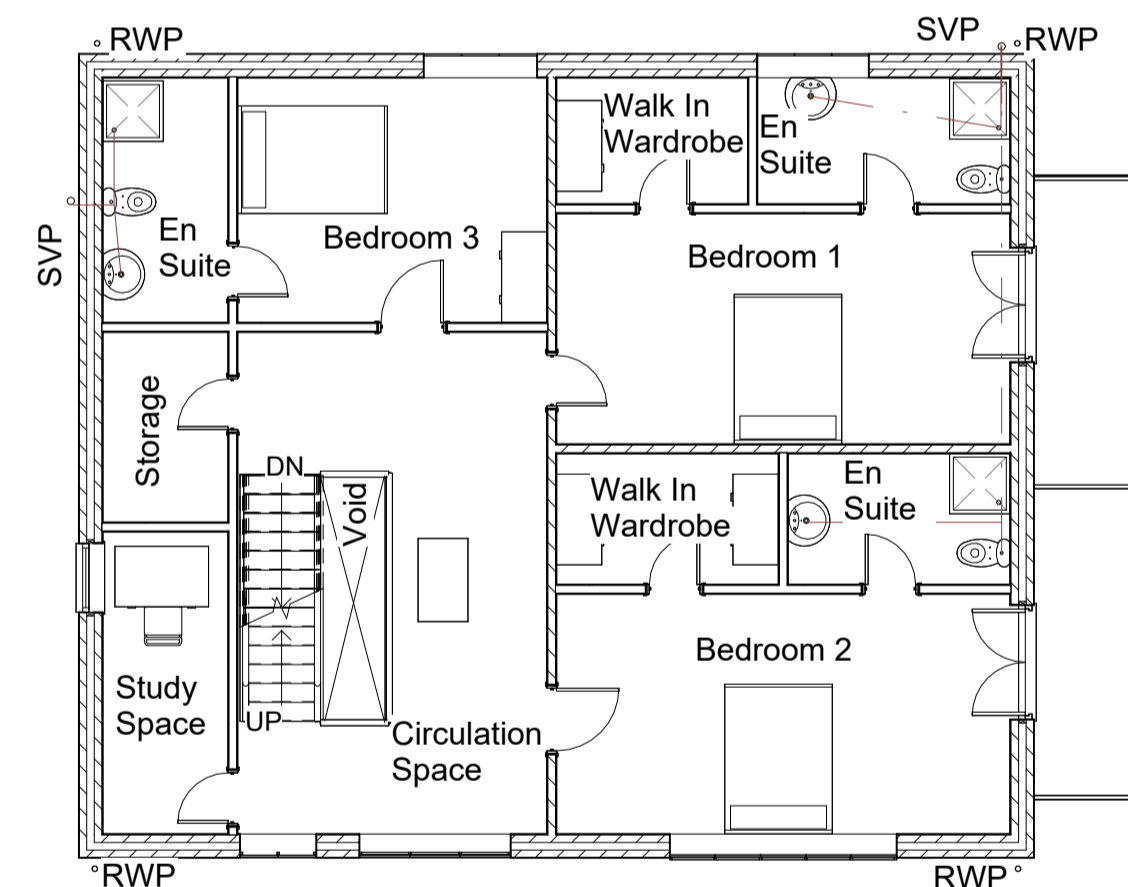
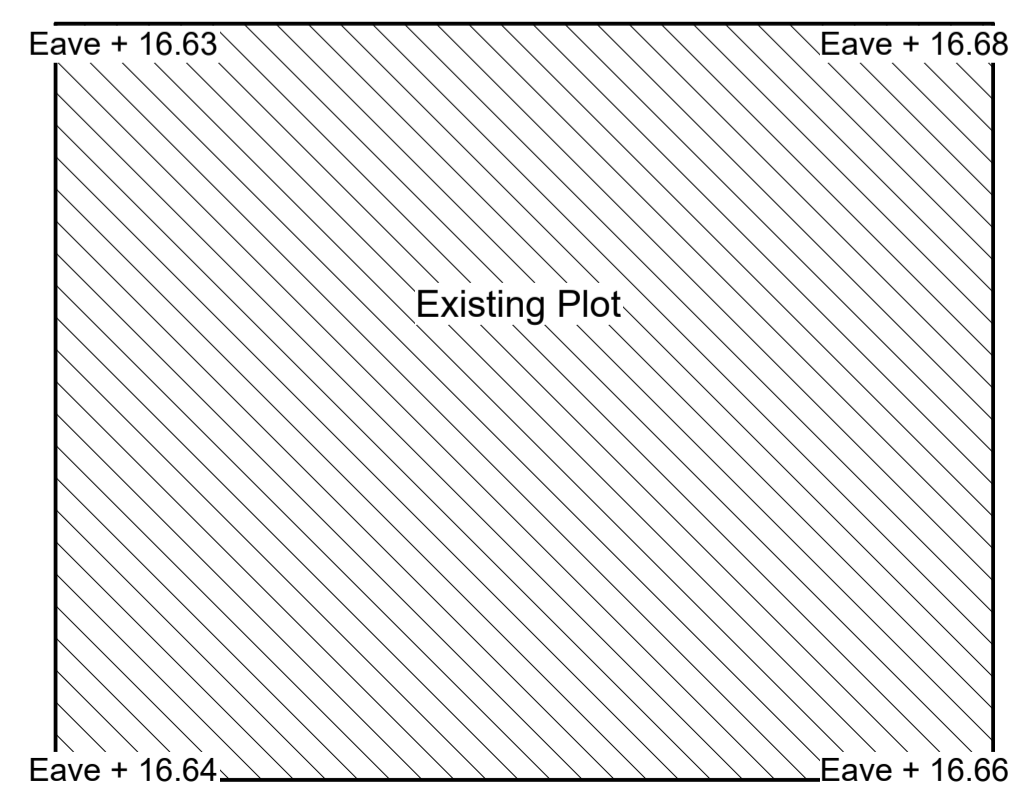
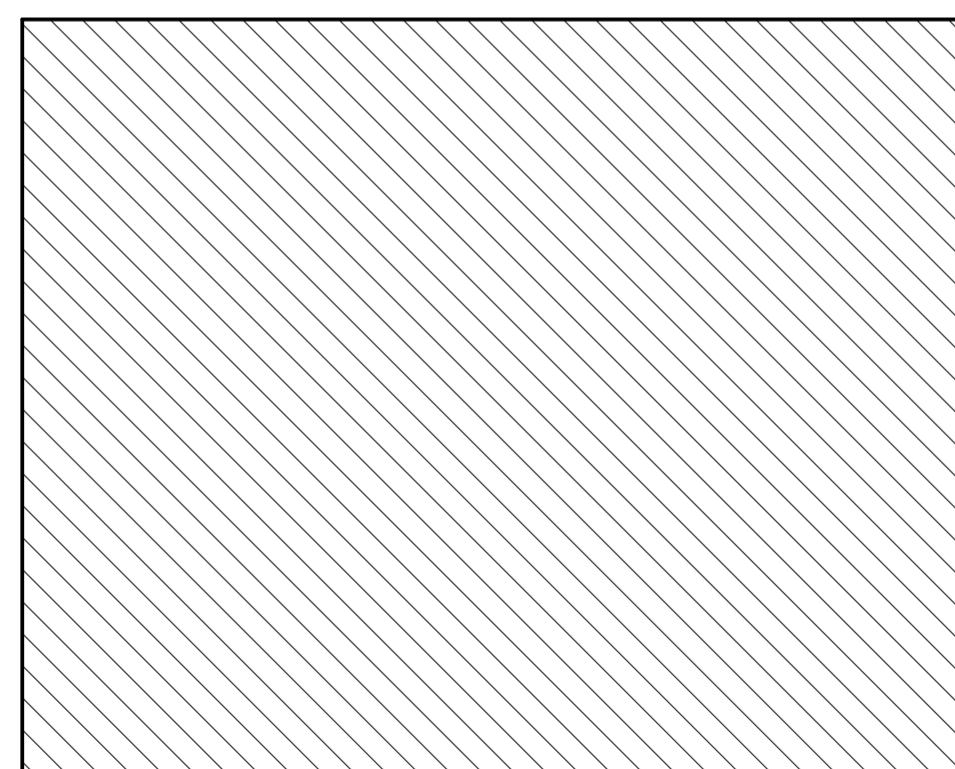

TREND
ARCHITECTURE
T: 01484 941051
plan@trendarchitecture.co.uk
www.trendarchitecture.co.uk

Mrs Kay & Mr Tony Booth
Grange Farm, Humber Lane, Welwick, Hull, HU12 0SA

Drawing Title:
Plots Floor Plans

Scale: 1 : 100@A1 Issue Date: 24/02/22

Drawn By: NG Checked by: JA

Drawing Number: TR-A21-0808-023 Revision: D

Reason For Issue:
Planning Application

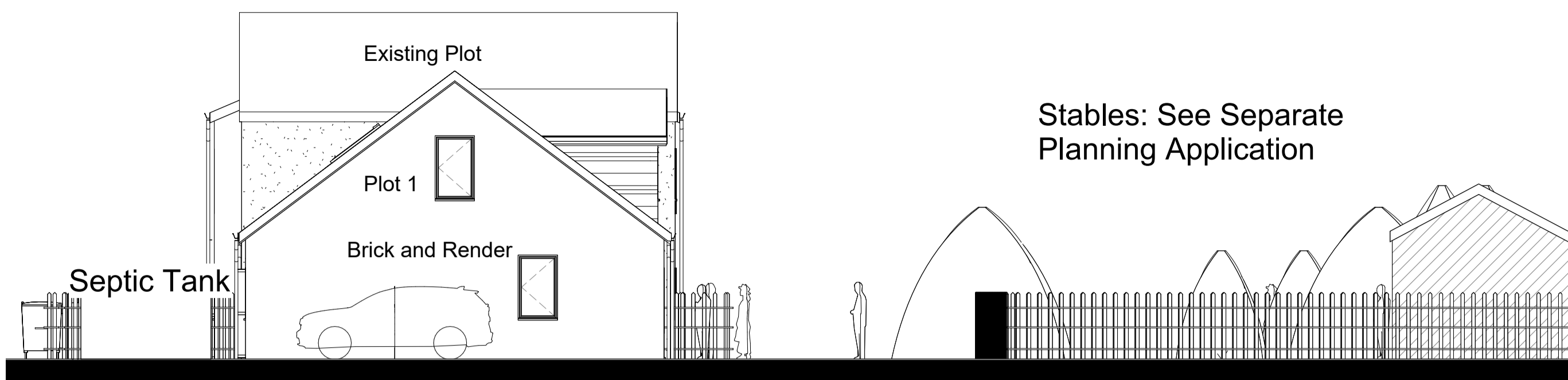

Plot 1 Left Elevation
1 : 100

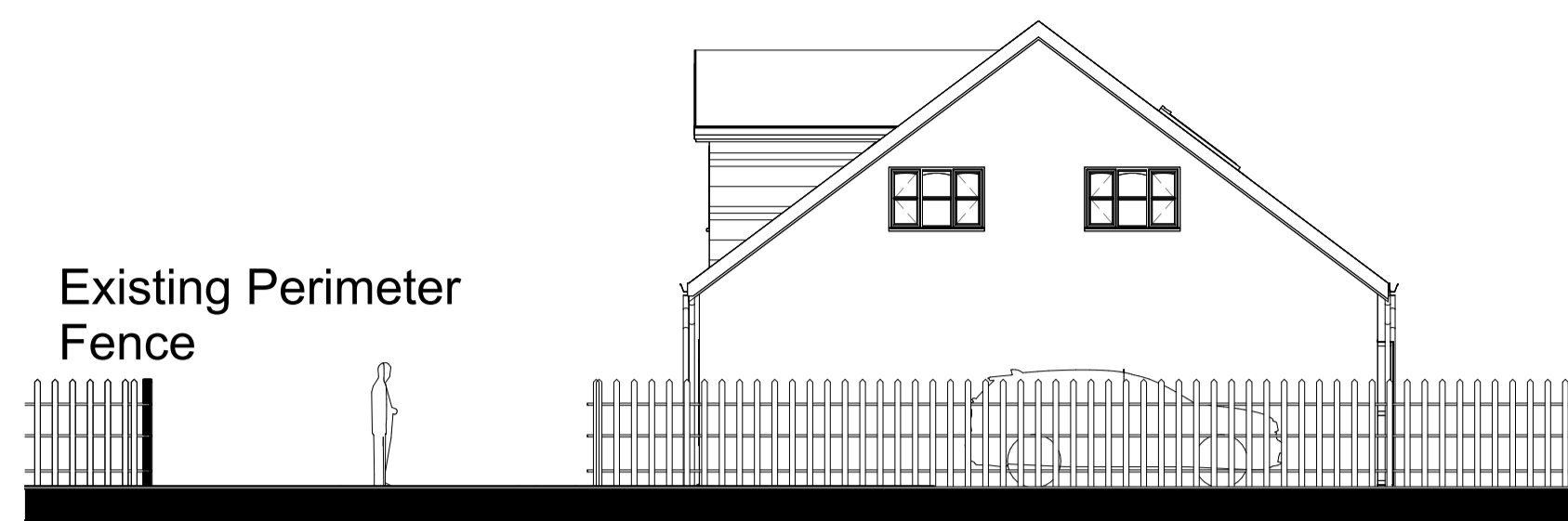

Plot 1 Right Elevation
1 : 100



Plot 1 Section A
1 : 100

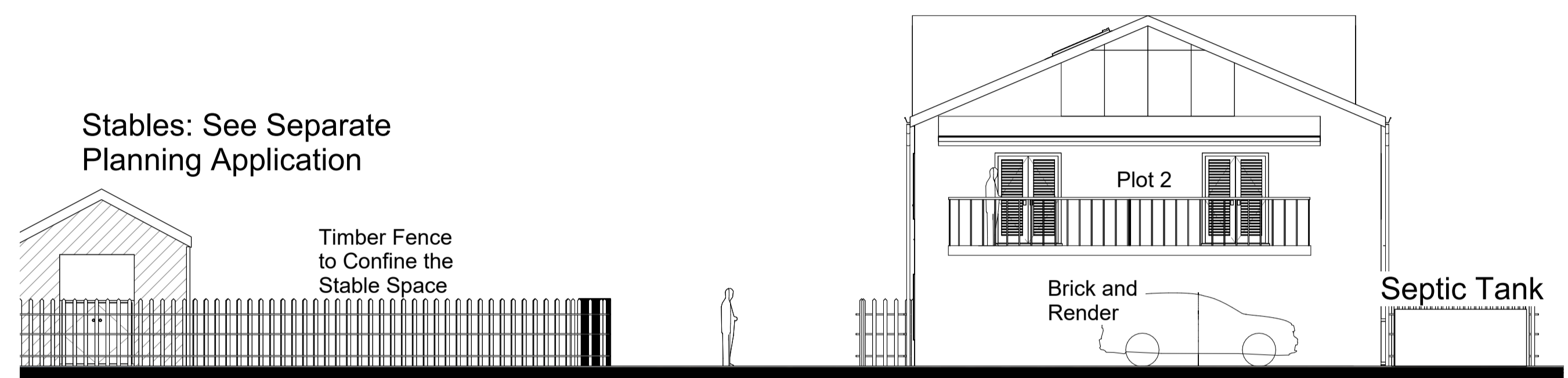

Plot 2 Right Elevation
1 : 100

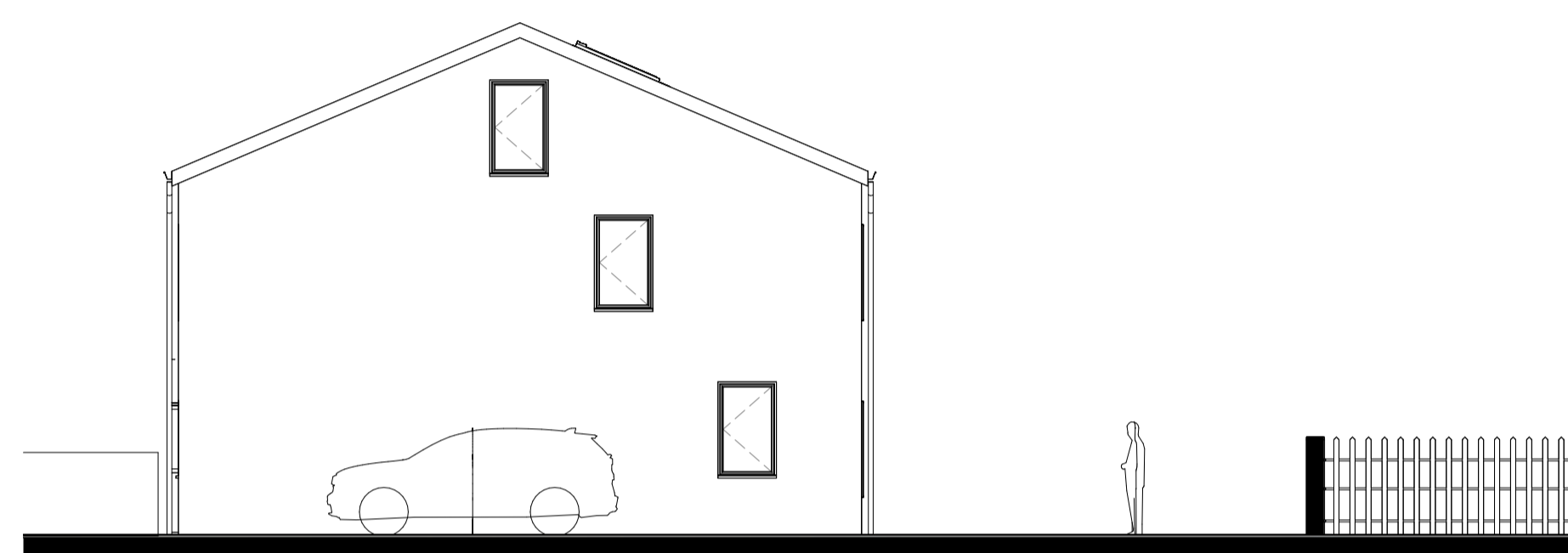

Plot 2 Left Elevation
1 : 100



Plot 2 Section B
1 : 100



Plots Front Elevation
1 : 100

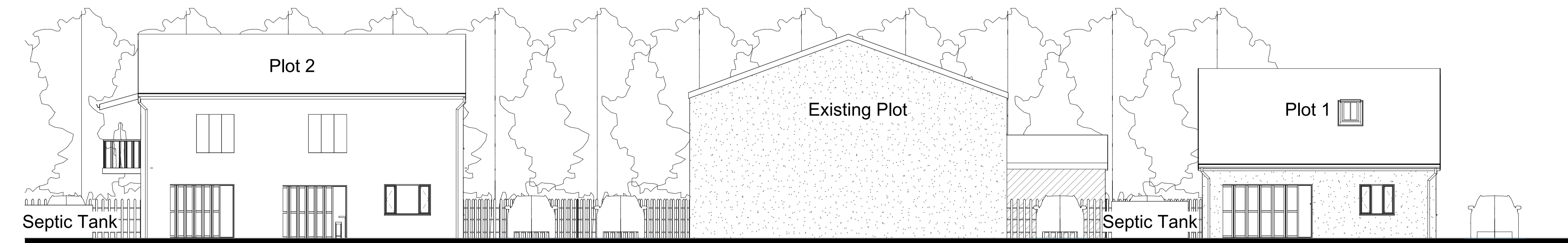

Plots Rear Elevation
1 : 100

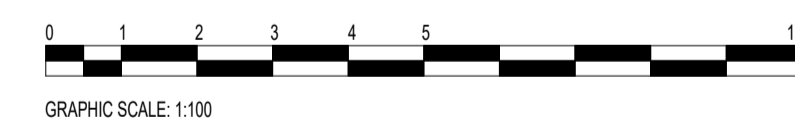

TREND
ARCHITECTURE
T: 01484 941051
plan@trendarchitecture.co.uk
www.trendarchitecture.co.uk

Mrs Kay & Mr Tony Booth
Grange Farm, Humber Lane, Welwick, Hull, HU12 0SA

Drawing Title:
Plots Elevations & Sections

Scale: 1 : 100@A1 Issue Date: 24/02/22

Drawn By: NG Checked by: JA

Drawing Number: TR-A21-0808-024 Revision: D

Reason For Issue:
Planning Application

Title : Topographical survey @ Grange Farm, Humber Lane, Welwick, Hull, HU12 0SA
 Subject : Topographic Survey
 Units: Metres
 Coordinate system: WGS84
 Produced by: Gregory Smolko - SGS Surveys Ltd
 Survey date: 18/08/2021
 Drawing date 22/08/2021
 Survey equipment: Leica Viva GNSS GS14 & CS15
 Survey equipment: Leica Total station TS15 1" R1000
 Terrain contours interval: 0.1m
 Grid interval: 20m



- Notes:
- Features**
- Metal fence
 - Chain link fence
 - Wood fence
 - Walls
 - Tree Canopy line
 - Overhead Line
 - Overhead Line
 - Ridge Line
 - Building Line
 - HM Land Registry Boundary Polygon

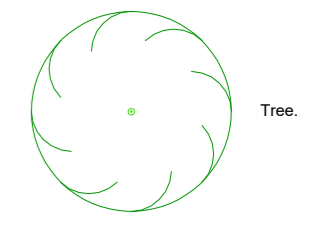
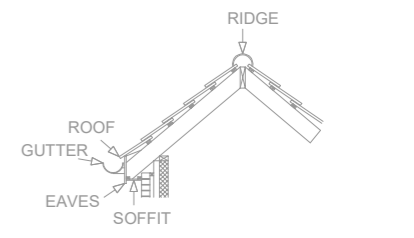

ALL SURVEY DATA TO ORDNANCE SURVEY NATIONAL GRID (OSN15)
 ALL DIMENSIONS ARE IN METRES UNLESS OTHERWISE STATED.
 ANY CRITICAL DIMENSIONS AND MEASUREMENTS SHOULD BE BASED ON THE ORIGINAL DIGITAL DATA AND CONFIRMED WITH SGS SURVEYS.
 ANY ERRORS SHOULD BE NOTIFIED TO SGS SURVEYS.
 NO ATTEMPT HAS BEEN MADE TO ENTER ANY CONFINED SPACES ON THIS SITE. WE HAVE MEASURED INVERT DEPTHS, ESTIMATED PIPE SIZES AND SHOWN THE DIRECTION OF FLOW ONLY WHERE DRAIN RUNS ARE ACTIVE AT THE TIME OF SURVEY. INSPECTION COVERS WHICH WE WERE UNABLE TO LIFT BY MANUAL METHODS ARE DENOTED AS MH (UTL). WE DID NOT QUOTE FOR THE USE OF HYDRAULIC LIFTING EQUIPMENT.
 DRAINAGE RUNS BETWEEN INSPECTION COVERS HAVE NOT BEEN INVESTIGATED. ANY SHOWN ARE ESTIMATED AND NOT CONFIRMED. ALL DRAINAGE RUNS SHOULD BE PROVED BY DYE TRACING AND IF NECESSARY BY RADIO DETECTION METHODS PRIOR TO ANY DESIGN WORK.
 ALL PIPE SIZES AND CONNECTIONS SHOULD ALSO BE CONFIRMED WITH YOUR LOCAL DRAINAGE AUTHORITY PRIOR TO ANY DESIGN WORK.
 THERE MAY BE INSPECTION COVERS ON SITE WHICH WERE NOT VISIBLE AT THE TIME OF SURVEY. THEY MAY HAVE BEEN BURIED OR COVERED BY VEGETATION. YOU SHOULD CONSULT YOUR LOCAL DRAINAGE AUTHORITY OR COMMISSION A CCTV DRAINAGE SURVEY TO ENSURE THAT YOU LOCATE ANY MISSING COVERS OR DRAINAGE RUNS.

REV	Date	Created By	Comments
A	22.09.21	GS	First Issue

Scale at A1	Project Number
1:50	SGS-KT-001

Drawing Status

Existing Topographic Survey

As Built Survey

For Information



Client
 Kay and Tony

Project
 Grange Farm, Humber Lane, Welwick, Hull, HU12 0SA

Title
 Topographic Survey 1 of 3

SGS-KT-001

A

File Path: D:\Clients\10117 BUILDING TOPOGRAPHIC SURVEY\PDF 1 (2).dwg Plot Date: 22 September 2021 Plot Style: Acad.ctb Saved By: Gsmol on 22 September 2021

Revision

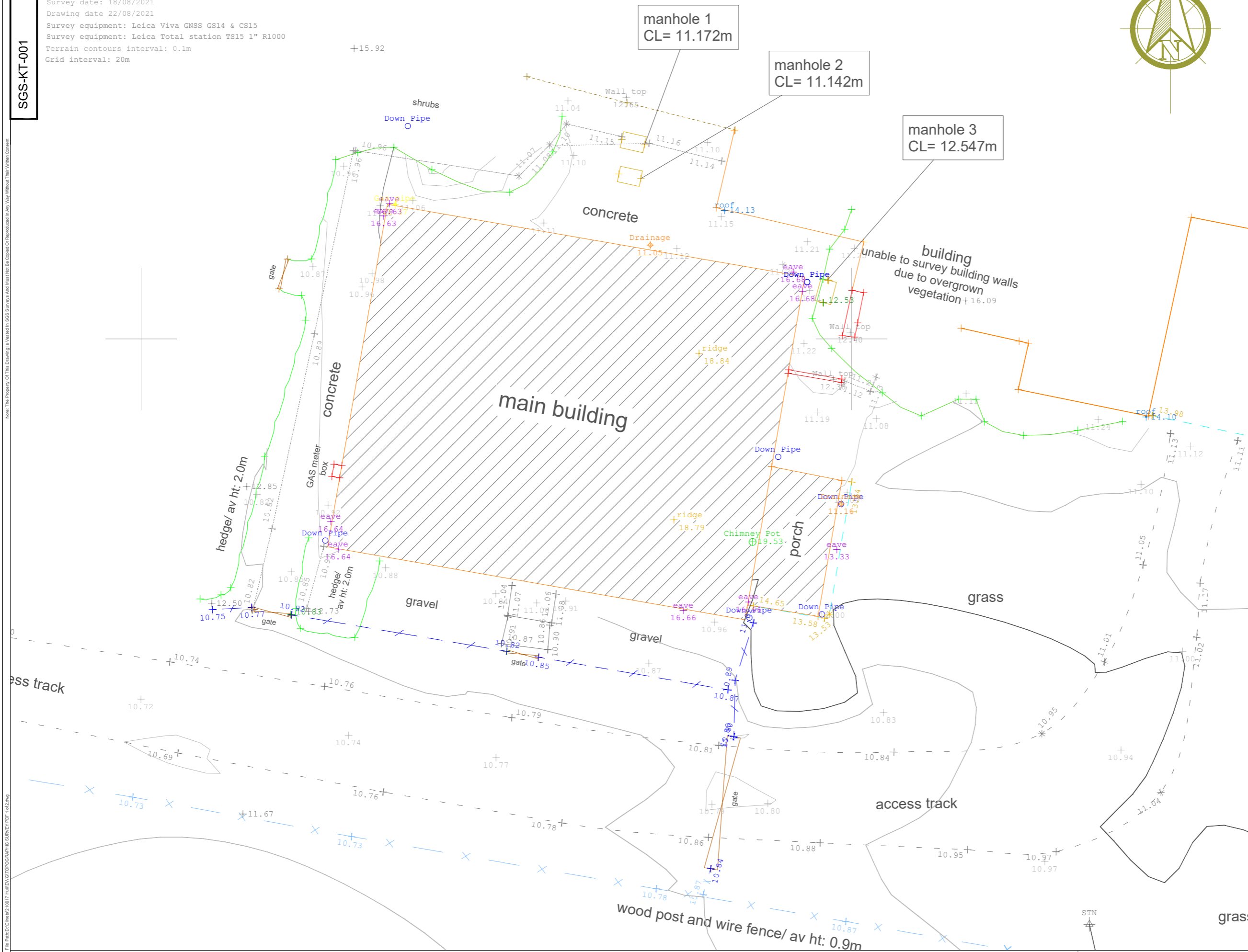

Title : Topographical survey @ Grange Farm, Humber Lane, Welwick, Hull, HU12 0SA
 Subject : Topographic Survey
 Units: Metres
 Coordinate system: WGS84
 Produced by: Gregory Smolko - SGS Surveys Ltd
 Survey date: 18/08/2021
 Drawing date 22/08/2021
 Survey equipment: Leica Viva GNSS GS14 & CS15
 Survey equipment: Leica Total station TS15 1" R1000
 Terrain contours interval: 0.1m
 Grid interval: 20m

Note: The Property Of This Drawing Is Vested In SGS Surveys And Must Not Be Copied Or Reproduced In Any Way Without Their Written Consent

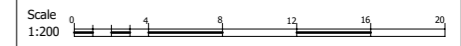

Notes:

Features

Post and wire fence		Indicative position of cables.
Wood fence		Indicative position of cables.
Walls		
Vegetation line		
Overhead Line		
Overhead Line		
Ridge Line		
Building Line		
HM Land Registry Boundary Polygon		

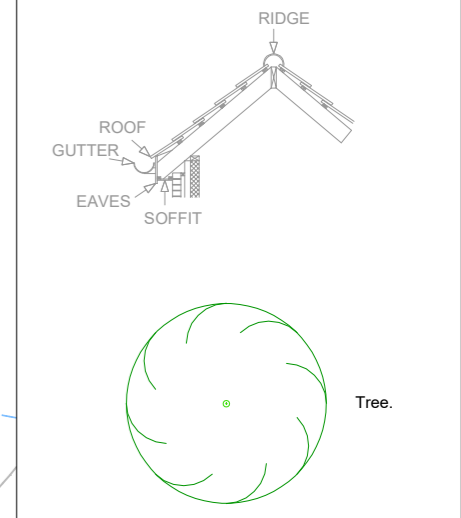

ALL SURVEY DATA TO ORDNANCE SURVEY NATIONAL GRID (OSN15)
 ALL DIMENSIONS ARE IN METRES UNLESS OTHERWISE STATED.
 ANY CRITICAL DIMENSIONS AND MEASUREMENTS SHOULD BE BASED ON THE ORIGINAL DIGITAL DATA AND CONFIRMED WITH SGS SURVEYS.
 ANY ERRORS SHOULD BE NOTIFIED TO SGS SURVEYS.
 NO ATTEMPT HAS BEEN MADE TO ENTER ANY CONFINED SPACES ON THIS SITE. WE HAVE MEASURED INVERT DEPTHS, ESTIMATED PIPE SIZES AND SHOWN THE DIRECTION OF FLOW ONLY WHERE DRAIN RUNS ARE ACTIVE AT THE TIME OF SURVEY. INSPECTION COVERS WHICH WE WERE UNABLE TO LIFT BY MANUAL METHODS ARE DENOTED AS MH (UTL). WE DID NOT QUOTE FOR THE USE OF HYDRAULIC LIFTING EQUIPMENT.
 DRAINAGE RUNS BETWEEN INSPECTION COVERS HAVE NOT BEEN INVESTIGATED. ANY SHOWN ARE ESTIMATED AND NOT CONFIRMED. ALL DRAINAGE RUNS SHOULD BE PROVED BY DYE TRACING AND IF NECESSARY BY RADIO DETECTION METHODS PRIOR TO ANY DESIGN WORK.
 ALL PIPE SIZES AND CONNECTIONS SHOULD ALSO BE CONFIRMED WITH YOUR LOCAL DRAINAGE AUTHORITY PRIOR TO ANY DESIGN WORK.
 THERE MAY BE INSPECTION COVERS ON SITE WHICH WERE NOT VISIBLE AT THE TIME OF SURVEY. THEY MAY HAVE BEEN BURIED OR COVERED BY VEGETATION. YOU SHOULD CONSULT YOUR LOCAL DRAINAGE AUTHORITY OR COMMISSION A CCTV DRAINAGE SURVEY TO ENSURE THAT YOU LOCATE ANY MISSING COVERS OR DRAINAGE RUNS.

REV	Date	Created By	Comments
A	22.09.21	GS	First Issue

Scale at A1

1:200	SGS-KT-001
-------	------------

Drawing Status

<input checked="" type="checkbox"/>	Existing Topographic Survey
<input type="checkbox"/>	As Built Survey
<input type="checkbox"/>	For Information



Client

Kay and Tony

Project

Grange Farm, Humber Lane, Welwick, Hull, HU12 0SA

Title

Topographic Survey 2 of 3

File Path: D:\Clients\10171 BUILDING TOPOGRAPHIC SURVEY\PDF 3 of 3.dwg
Plot Date: 22 September 2021 Plot Style: Acad.ctb Saved By: Gsmol on 22 September 2021

Title : Topographical survey @ Grange Farm, Humber Lane, Welwick, Hull, HU12 0SA
 Subject : Topographic Survey
 Units: Metres
 Coordinate system: WGS84
 Produced by: Gregory Smolko - SGS Surveys Ltd
 Survey date: 15/09/2021
 Drawing date: 22/08/2021
 Survey equipment: Leica Viva GNSS GS14 & CS15
 Survey equipment: Leica Total station TS15 1" R1000
 Terrain contour interval: 0.1m
 Contour interval: 20m

A
 Revision
 SGS-KT-001

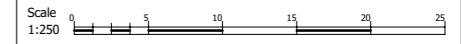

Notes:

Features

- Post and wire fence:
- Wood fence:
- Walls:
- Vegetation line:
- Overhead Line: Indicative position of cables.
- Overhead Line: Indicative position of cables.
- Ridge Line:
- Building Line:
- HM Land Registry Boundary Polygon:

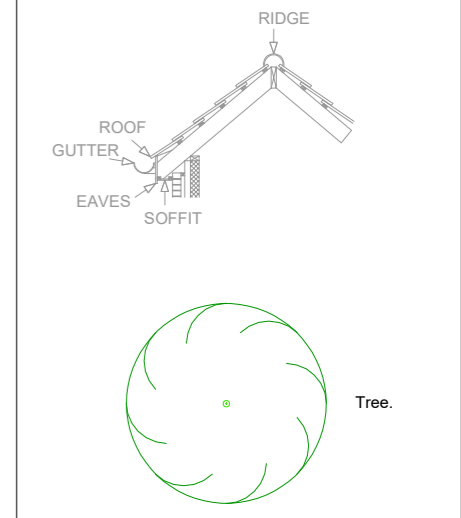

ALL SURVEY DATA TO ORDNANCE SURVEY NATIONAL GRID (OSN215)
 ALL DIMENSIONS ARE IN METRES UNLESS OTHERWISE STATED.
 ANY CRITICAL DIMENSIONS AND MEASUREMENTS SHOULD BE BASED ON THE ORIGINAL DIGITAL DATA AND CONFIRMED WITH SGS SURVEYS.
 ANY ERRORS SHOULD BE NOTIFIED TO SGS SURVEYS.
 NO ATTEMPT HAS BEEN MADE TO ENTER ANY CONFINED SPACES ON THIS SITE. WE HAVE MEASURED INVERT DEPTHS, ESTIMATED PIPE SIZES AND SHOWN THE DIRECTION OF FLOW ONLY WHERE DRAIN RUNS ARE ACTIVE AT THE TIME OF SURVEY. INSPECTION COVERS WHICH WE WERE UNABLE TO LIFT BY MANUAL METHODS ARE DENOTED AS MH (UTL). WE DID NOT QUOTE FOR THE USE OF HYDRAULIC LIFTING EQUIPMENT.
 DRAINAGE RUNS BETWEEN INSPECTION COVERS HAVE NOT BEEN INVESTIGATED. ANY SHOWN ARE ESTIMATED AND NOT CONFIRMED. ALL DRAINAGE RUNS SHOULD BE PROVED BY DYE TRACING AND IF NECESSARY BY RADIO DETECTION METHODS PRIOR TO ANY DESIGN WORK.
 ALL PIPE SIZES AND CONNECTIONS SHOULD ALSO BE CONFIRMED WITH YOUR LOCAL DRAINAGE AUTHORITY PRIOR TO ANY DESIGN WORK.
 THERE MAY BE INSPECTION COVERS ON SITE WHICH WERE NOT VISIBLE AT THE TIME OF SURVEY. THEY MAY HAVE BEEN BURIED OR COVERED BY VEGETATION. YOU SHOULD CONSULT YOUR LOCAL DRAINAGE AUTHORITY OR COMMISSION A CCTV DRAINAGE SURVEY TO ENSURE THAT YOU LOCATE ANY MISSING COVERS OR DRAINAGE RUNS.

A	22.09.21	GS	First Issue
REV	Date	Created By	Comments
Scale at A1		Project Number	
1:250		SGS-KT-001	

Drawing Status

Existing Topographic Survey

As Built Survey

For Information



Client: Kay and Tony

Project: Grange Farm, Humber Lane, Welwick, Hull, HU12 0SA

Title: Topographic Survey 3 of 3

SGS-KT-001	A
	Revision