

01 Proposed South - East Elevation 1:100

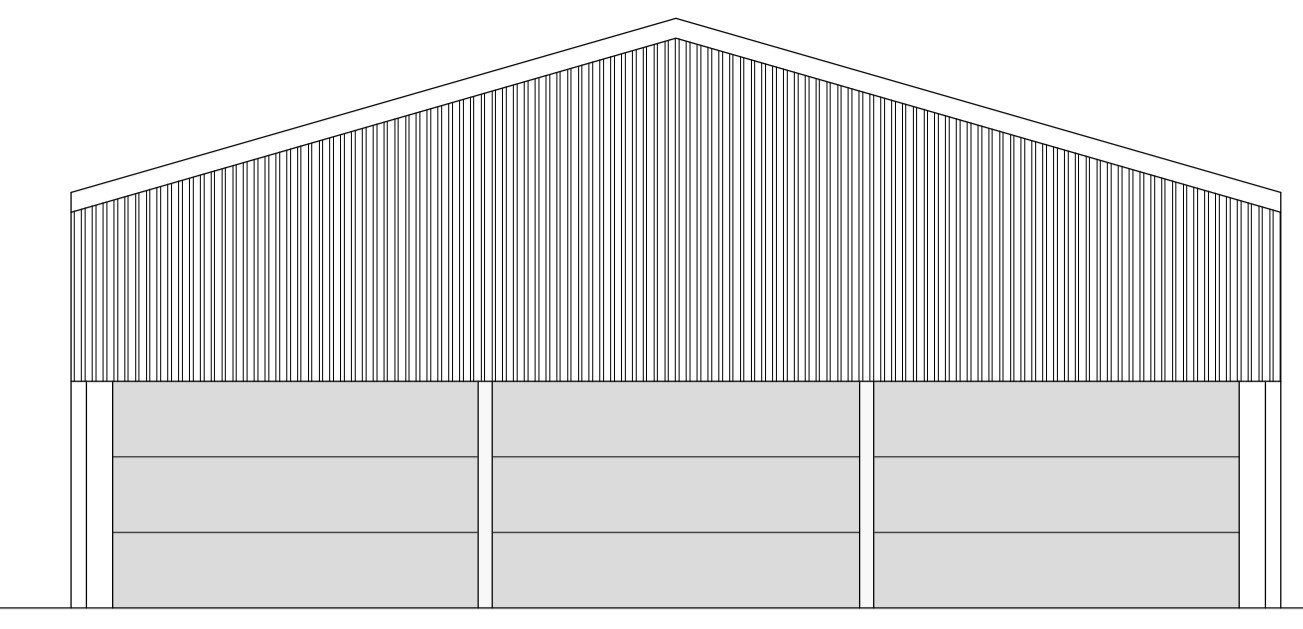

03 Proposed South - West Elevation 1:100

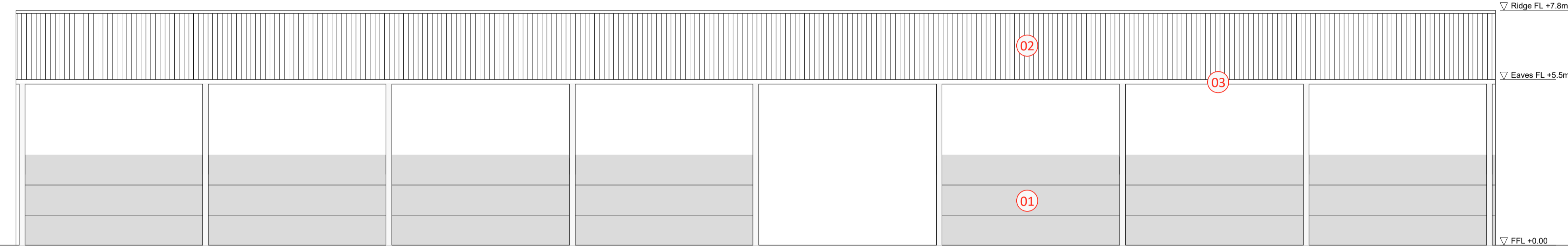

02 Proposed North - West Elevation 1:100

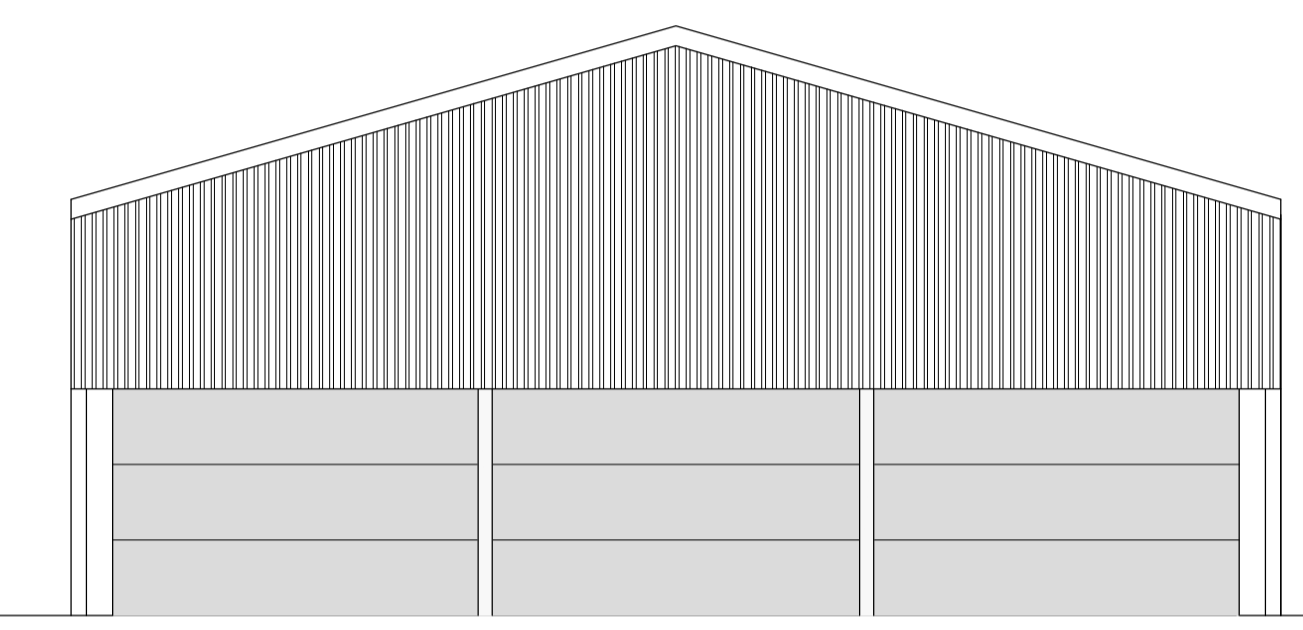

04 Proposed North - East Elevation 1:100

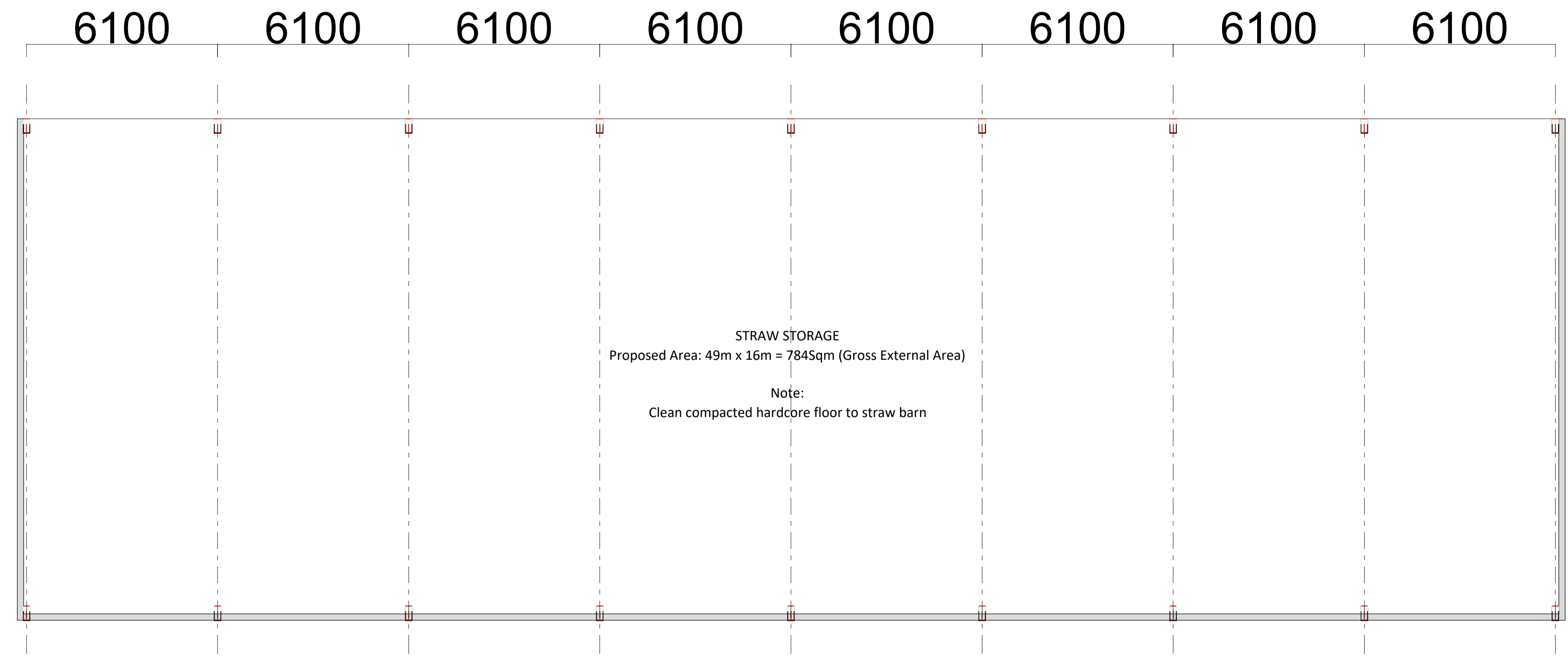

05 Proposed Plan 1:100

**MATERIALS LEGEND**

- 01 **Walls**  
Yorkshire boarding over concrete panel walls.
- 02 **Roof**  
Profile 6 sheeting / cadding, Colour grey.
- 03 **Rain water goods**  
Upvc OSMA or similar guttering system with all associated barchets & fixings, colour black.

REVISION DATE

DAYLESFORD FARM STRAW BARN

PROPOSED PLAN AND ELEVATIONS  
2002\_200\_03

STATUS: Issued for Planning  
DATE: July 2022  
SCALE: 1:100 @ A1

DRAWN: FM  
CHECKED: FQ



DAYLESFORD near Kingham, Gloucestershire GL56 0YG

All measurements in millimetres unless otherwise stated / Do not scale from drawing / Verify all dimensions on site / This drawing is to be read in conjunction with all other relevant drawings and specifications / Refer to Architect in case of any ambiguity or discrepancy / This drawing and its design are copyright / All rights remain the property of Daylesford Organic ©