

**Proposed Materials**

- Proposed Walls - Self-coloured render
- Proposed Roof - Interlocking concrete tiles to match existing
- Proposed External Windows - uPVC or Aluminium
- Proposed External Doors - uPVC or Aluminium
- Proposed Rainwater Goods - Black uPVC
- Proposed Fascias - White uPVC

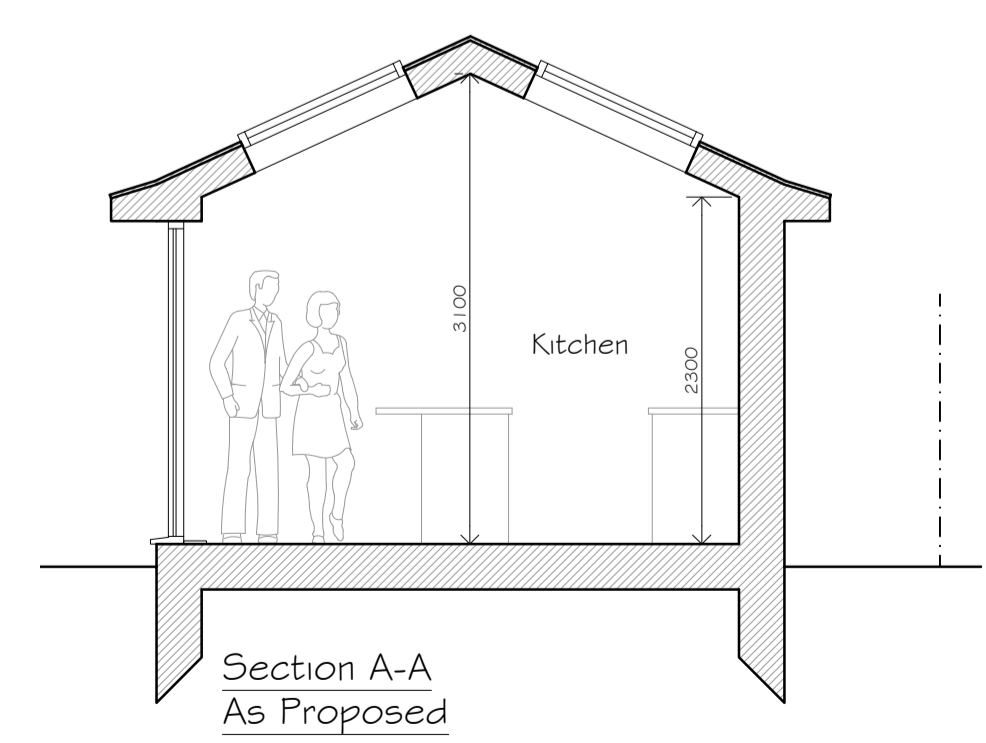

Scale: 1:500

- SYMBOLS, HATCH & LINETYPE KEY**
- WARNING SIGNIFICANT HAZARD OR INFORMATION WHICH IS USEFUL
  - ACTION (DO)
  - AVOID OR REFRAIN FROM (DON'T)
  - ON-SITE MEASUREMENTS REQUIRED
  - RELEVANT INFORMATION
  - STRUCTURAL ENGINEER ITEM
  - BUILDING CONTROL ITEM
  - BRICK
  - CONCRETE
  - BLOCK
  - SAND
  - HARDWARE
  - PROPOSED
  - GLAZING
  - OBSOLETE GLASS
  - BOUNDARY
  - FOUL DRAINAGE
  - SW DRAINAGE
  - INSULATION
  - DPM, DPC, VCL, FLASHING
  - STRUCTURAL BEAMS
  - DEMOLITION AREAS

DATE	NOTES	BY	REV
11/07/22	Planning Submission	JG	A



PROJECT TITLE <b>Proposed Single Storey Rear House Extension</b>	CLIENT <b>Housley, Orlando, Main Street, Norton Disney, LN6 9JU</b>	CHK <b>JG</b>	DRAWN BY <b>MS</b>
DRAWING STAGE <b>Planning</b>	SCALE <b>1:50/100 @ A1</b>	STAGE <b>PLN</b>	REV <b>A</b>
SHEET TITLE <b>Plans &amp; Elevations As Proposed</b>	PROJECT NUMBER <b>LN6-3167</b>	REV <b>A</b>	SHT <b>002</b>

Phone: 01522 243137 Email: info@cka.design www.ckarchitectural.co.uk