

FIRST FLOOR PLAN

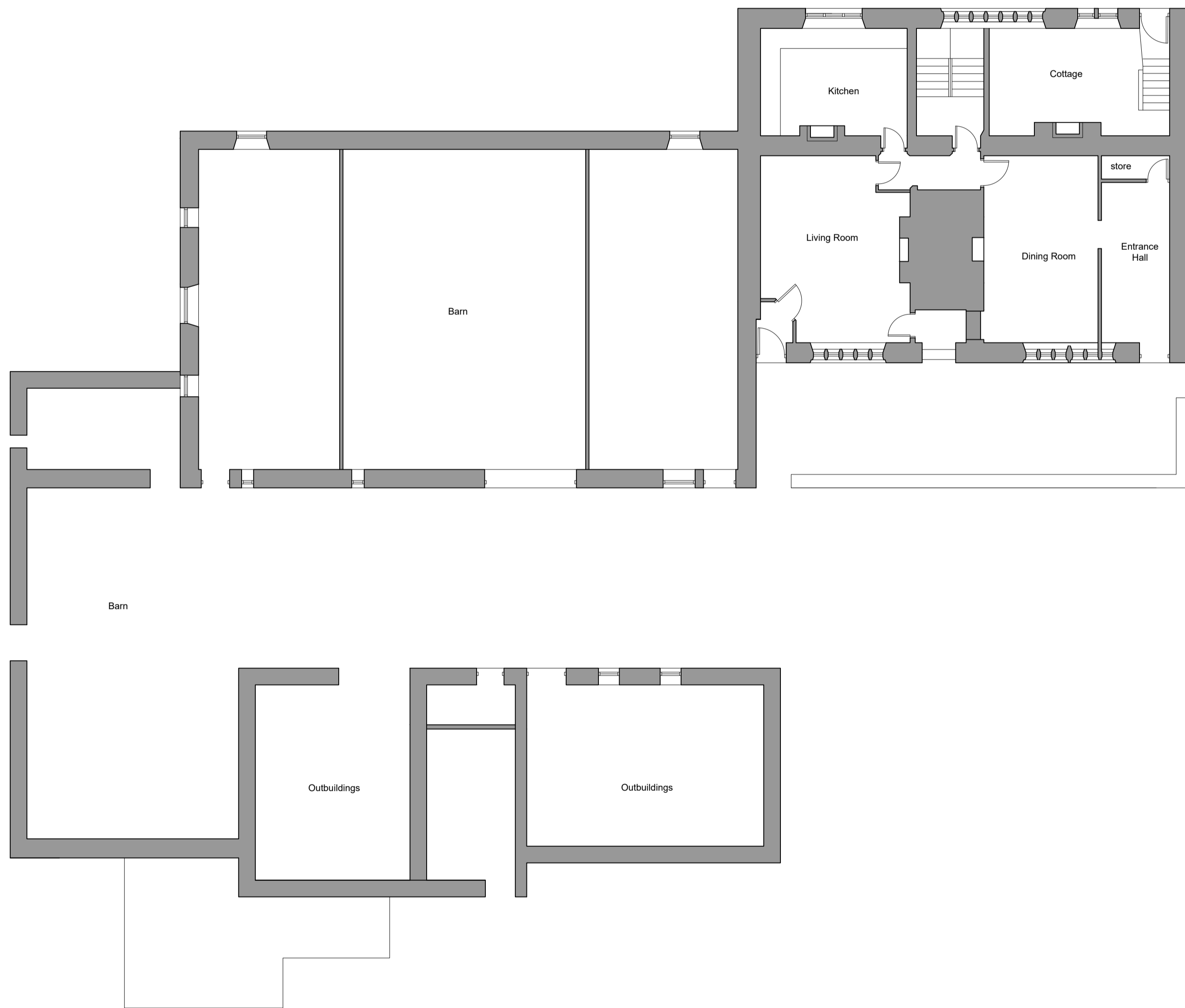

GROUND FLOOR PLAN

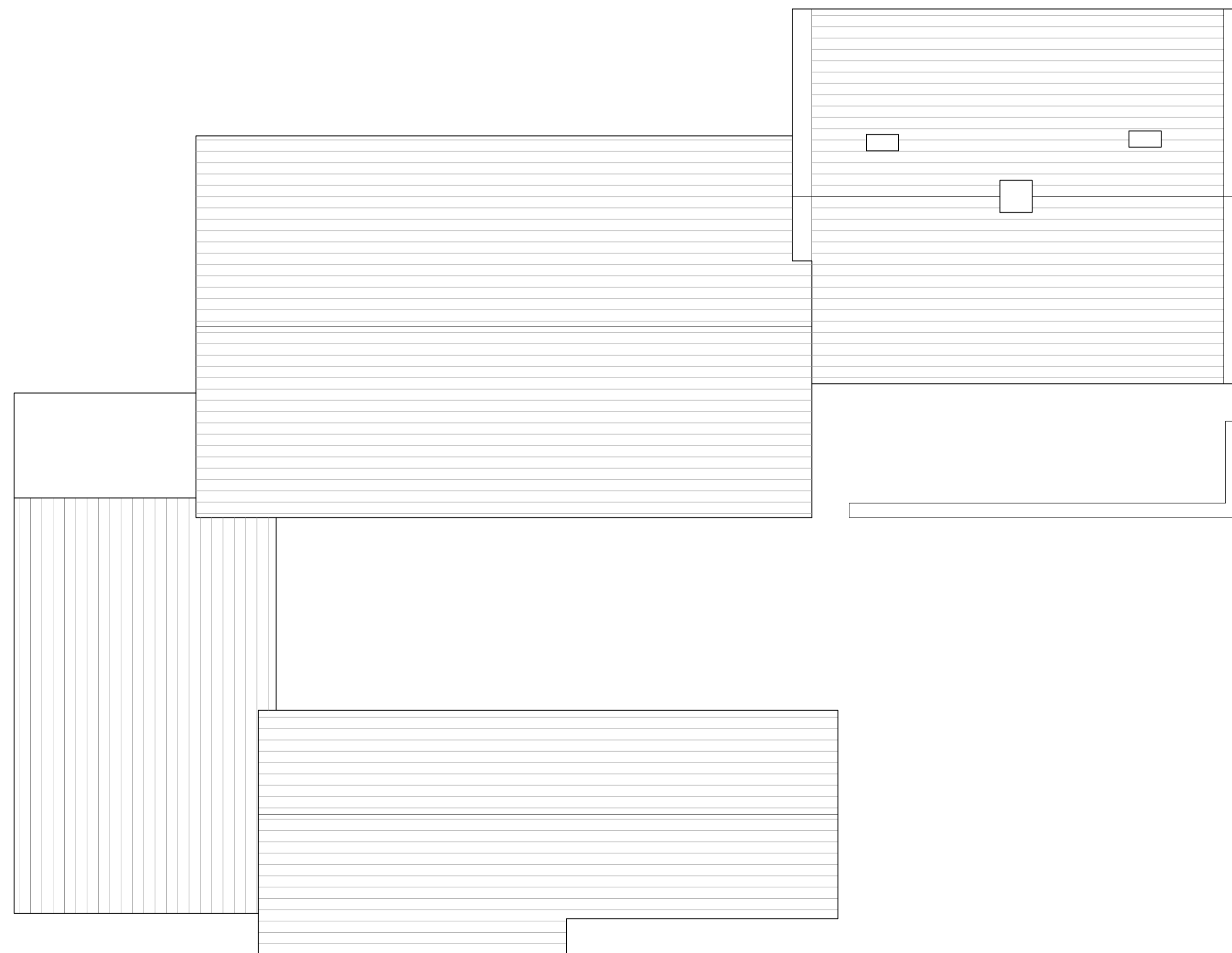

ROOF PLAN

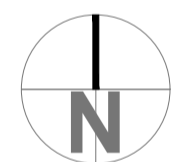

GENERAL NOTES

- ALL WORK TO BE CARRIED OUT IN STRICT ACCORDANCE WITH THE BUILDING REGULATIONS AND TO THE SATISFACTION OF THE LOCAL AUTHORITY TOWN / COUNTRY PLANNING, BUILDING CONTROL AND DRAINAGE DEPARTMENTS.
- APPOINTED CONTRACTOR RESPONSIBLE FOR NOTIFYING LOCAL AUTHORITY BUILDING CONTROL DEPARTMENT UPON COMMENCEMENT OF BUILDING WORKS ON SITE.
- DIMENSIONS ALL TO SITE CHECK. DISCREPANCIES (IF ANY) TO BE BROUGHT TO THE IMMEDIATE ATTENTION OF THE DESIGNER.
- THESE PLANS HAVE BEEN PREPARED FOR SUBMISSION TO THE LOCAL AUTHORITY FOR TOWN & COUNTRY PLANNING AND / OR BUILDING REGULATION PURPOSES ONLY AND DO NOT CONSTITUTE FULL WORKING DRAWINGS. INFORMATION NOTED ON THE PLANS OR ACCOMPANYING DOCUMENTS / DETAILS IS NOT EXHAUSTIVE, AND CONTRACTOR TO CHECK WITH CLIENT AS TO ANY ADDITIONAL WORK NOT SPECIFICALLY NOTED OR IMPLIED.
- ALL MATERIALS ARE TO BE USED IN STRICT ACCORDANCE WITH THE RECOMMENDATIONS OF THE MANUFACTURERS.
- ANY WORK COMMENCING ON SITE PRIOR TO BUILDING REGULATIONS APPROVAL IS NOT RECOMMENDED AND IS ENTIRELY THE RESPONSIBILITY OF THE CLIENT.



01535 630772
 info@larkarchitect.co.uk www.larkarchitect.co.uk

client: Mahrunisa Hussain

project: Sand Beds Farm, Denholme
 Proposed Conversion of Barn and Outbuildings to 2no. Dwellings

drawing: Existing Floor Plans & Roof Plan

status: PLANNING

| | | |
|-------------|------------|------|
| job no: 658 | dwg no: 03 | rev: |
|-------------|------------|------|

scale: 1:100 @ A1 drawn: S.W. check: L.A.
 date: Nov 2019 © This drawing is copyright of LARK Architects Ltd.

LARK Architects Ltd
 Summit House, Riparian Way,
 The Crossings, Grass Hill,
 Keighley, West Yorkshire, BD20 7BW. Chartered Practice

