

PLANS AS EXISTING

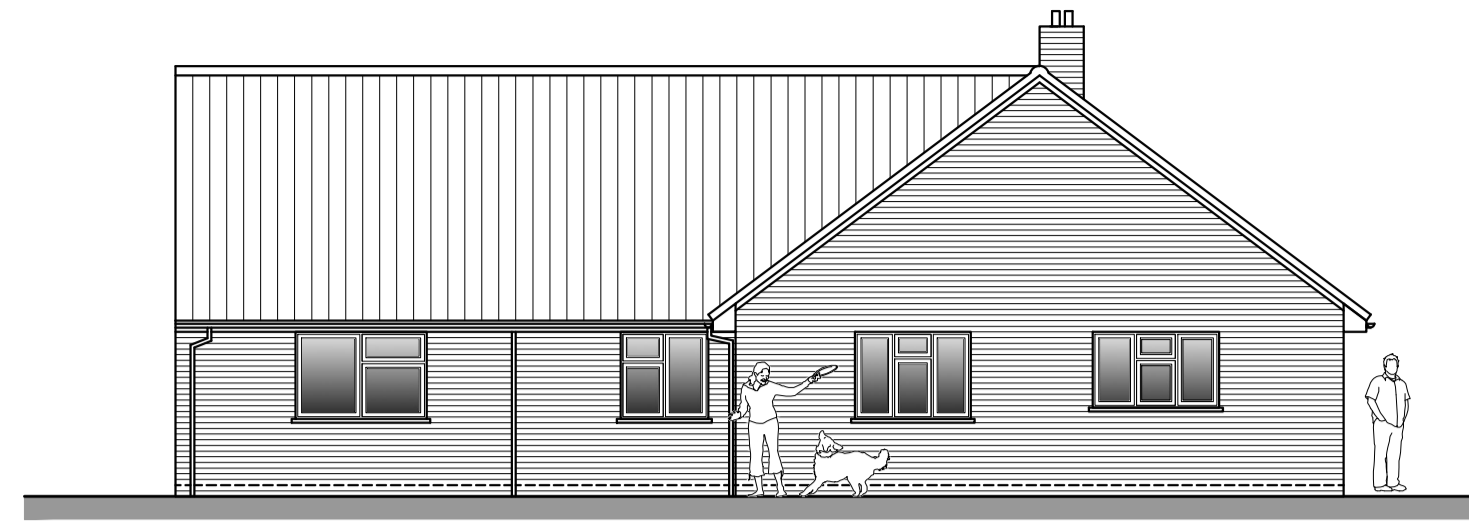

**NORTH ELEVATION**

SCALE 1:50



**WEST ELEVATION**

SCALE 1:50

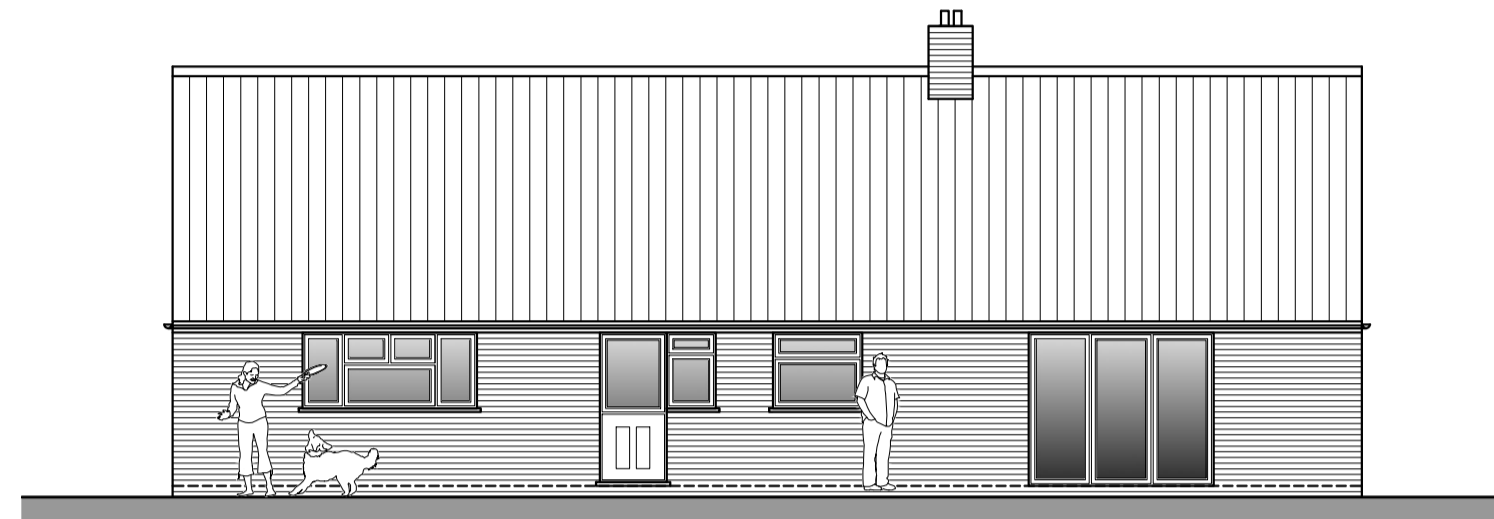

**SOUTH ELEVATION**

SCALE 1:50

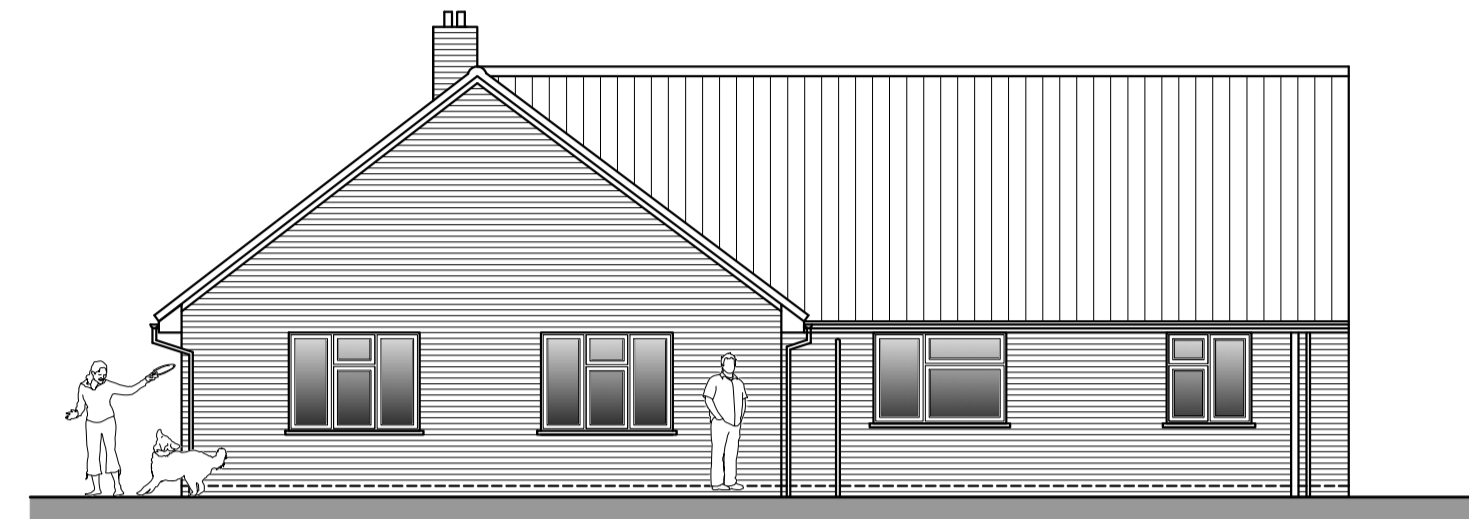

**EAST ELEVATION**

SCALE 1:50



**GROUND FLOOR PLAN**

SCALE 1:100

This line measures 200mm in length when printed correctly

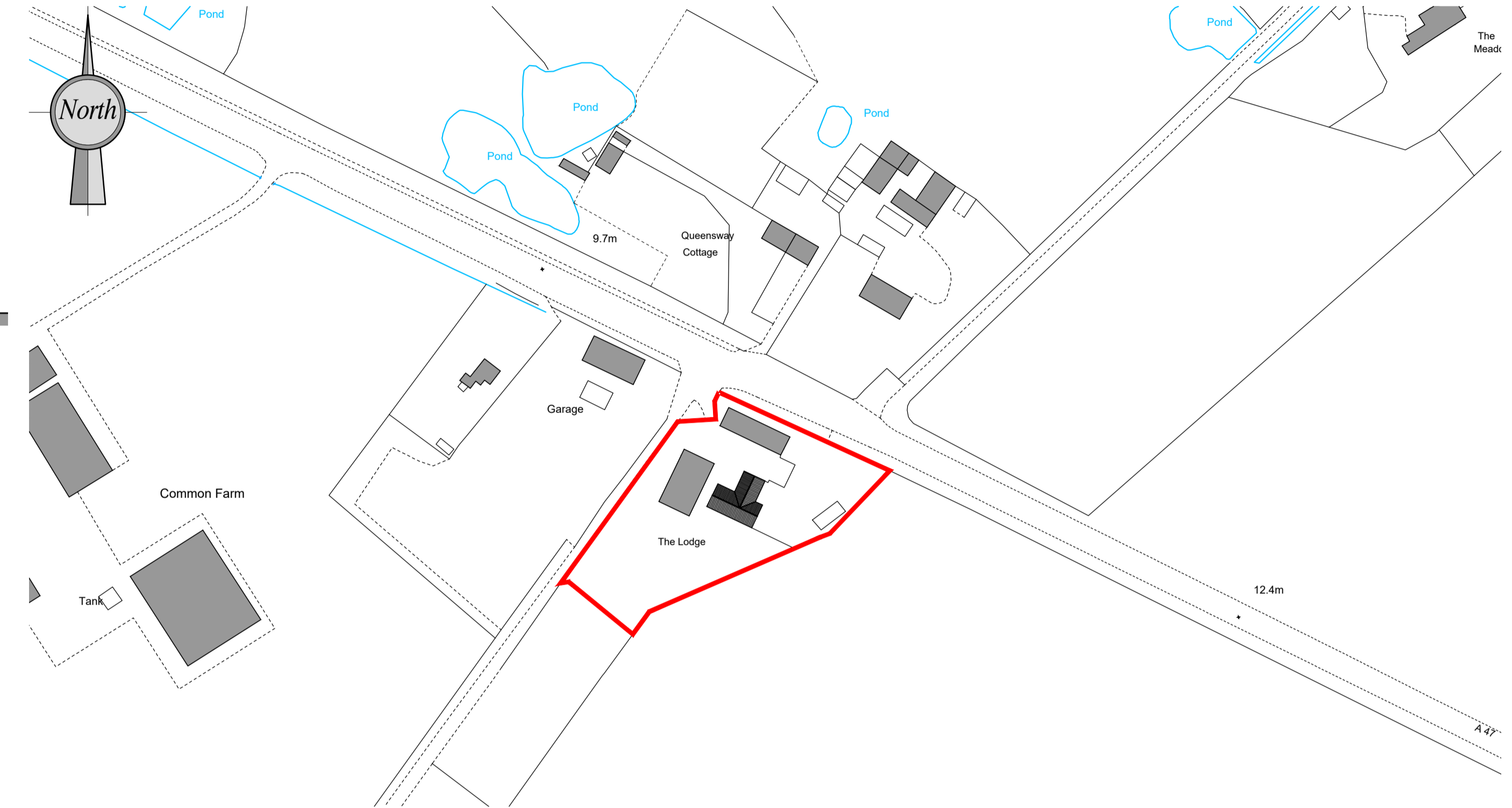

**LOCATION PLAN**

SCALE 1:1250



**SITE PLAN**

SCALE 1:500

**NOTES:**

The details depicted on this drawing are the copyright of 'REEVE Design Ltd' and may not be reproduced without permission. This drawing must not be re-issued, loaned or copied without the consent of the originator. Errors omissions and discrepancies should be reported to the originator immediately.

All dimensions to be checked before site or off-site fabrication by the Contractor, his Sub-contractor or Supplier.

Structure, structural members & geotechnical investigations are to be carried out & approved by the appointed Structural Engineer. Any deviations to these elements are to be reported to the appointed consultant immediately.

**IF IN DOUBT ASK !**



**Project :**  
Extension And Alterations to The Lodge Cottage, Main Road, West Bilney, Kings Lynn, PE32 1HW

**Client :** Mr James Wilson  
**Issue Date :** 27/01/2022

**Title :**  
PLANS AS EXISTING

**Revision Details :**  
N/A

**Drawing number :** 2119.01  
**rev :** -

For and on behalf of 'REEVE Design Ltd'  
The Nest, 32 Mill Road, Magdalen, King's Lynn, Norfolk, PE34 3BZ  
T: 07464 945103 | W: www.reevedesign.co.uk  
Registered in England No. 11744392  
paper size: **A1**