

THIS DRAWING IS TO BE READ IN CONJUNCTION WITH ALL RELATED DRAWINGS. ALL DIMENSIONS MUST BE CHECKED AND VERIFIED ON SITE BEFORE COMMENCING ANY WORK OR PRODUCING SHOP DRAWINGS. THE ORIGINATOR SHOULD BE NOTIFIED IMMEDIATELY OF ANY DISCREPANCY. THIS DRAWING IS COPYRIGHT AND REMAINS THE PROPERTY OF ROGER PARRY & PARTNERS.

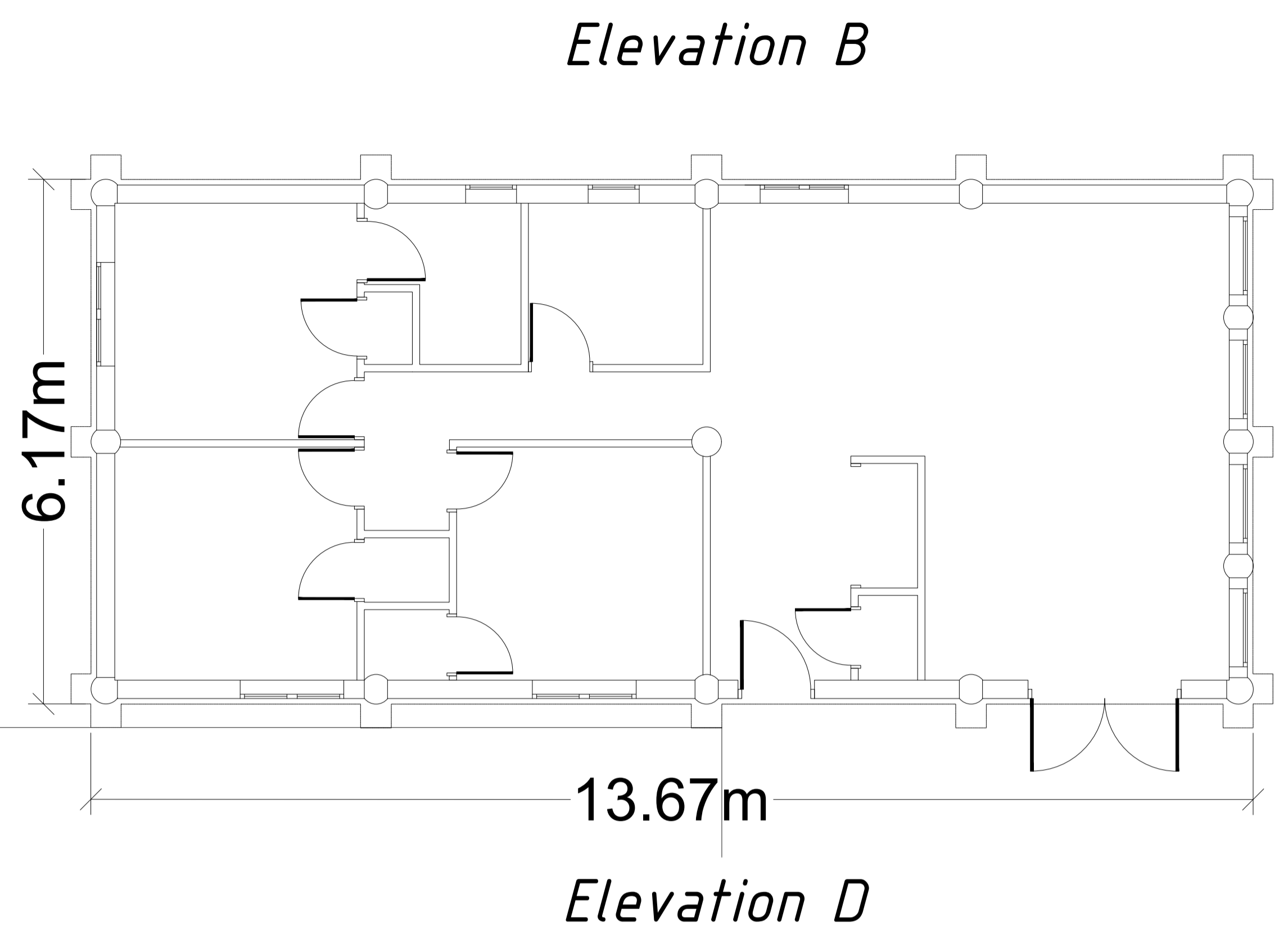

Elevation A

Elevation C

Elevation B

Elevation D

6.17m

13.67m

Scale: 1:50

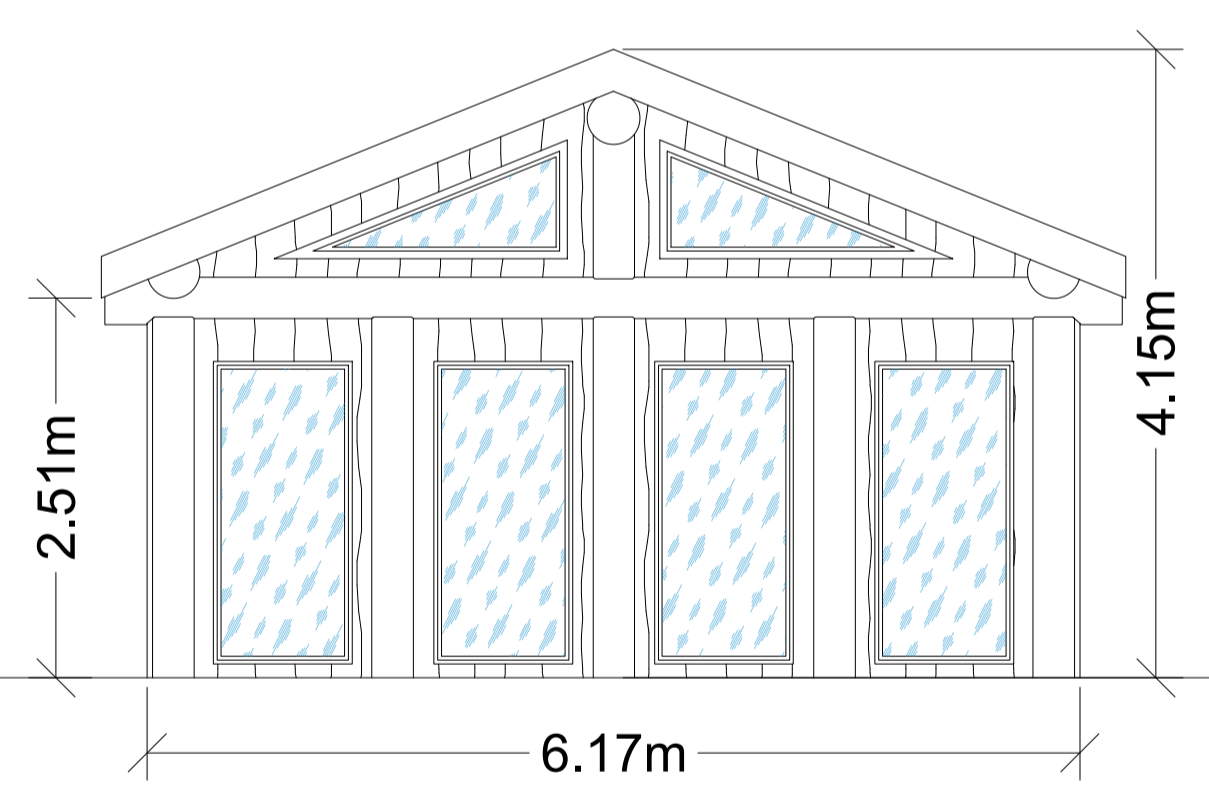

Elevation C

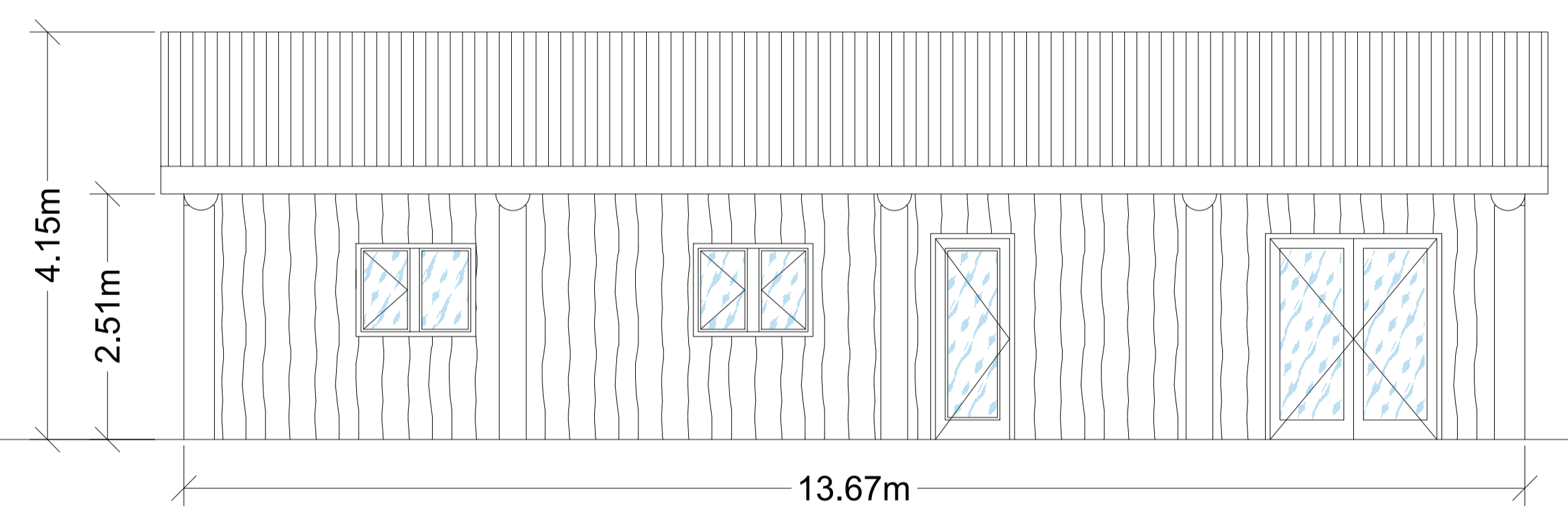

Elevation D

Scale: 1:50

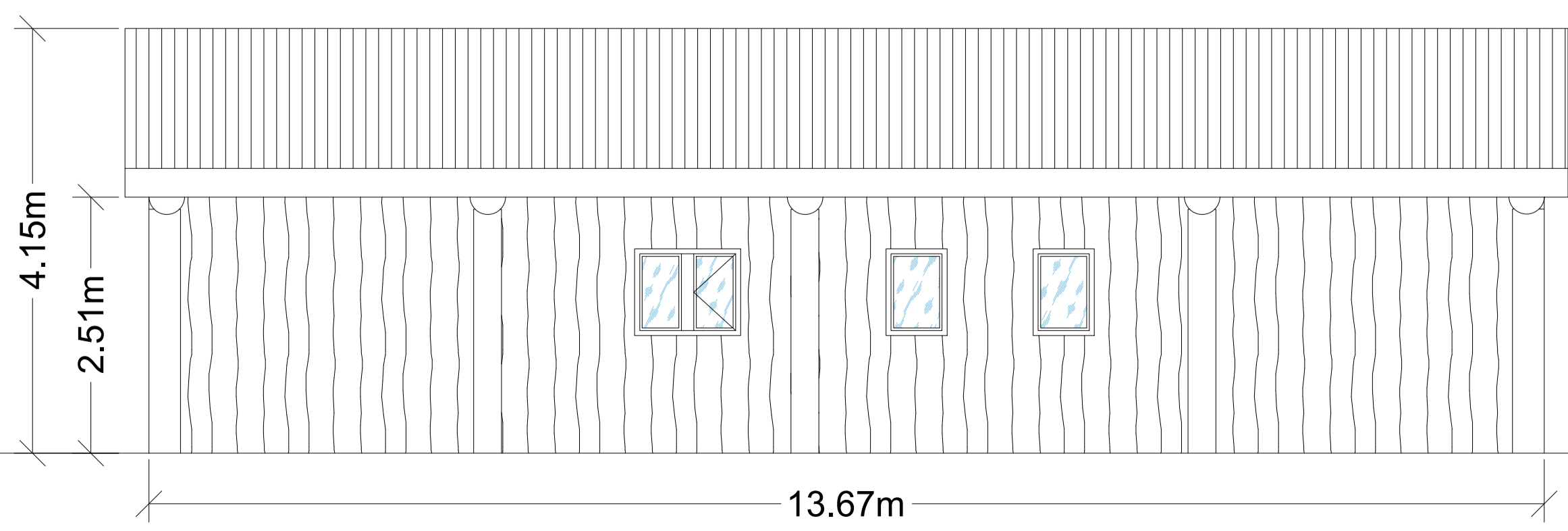

Elevation B

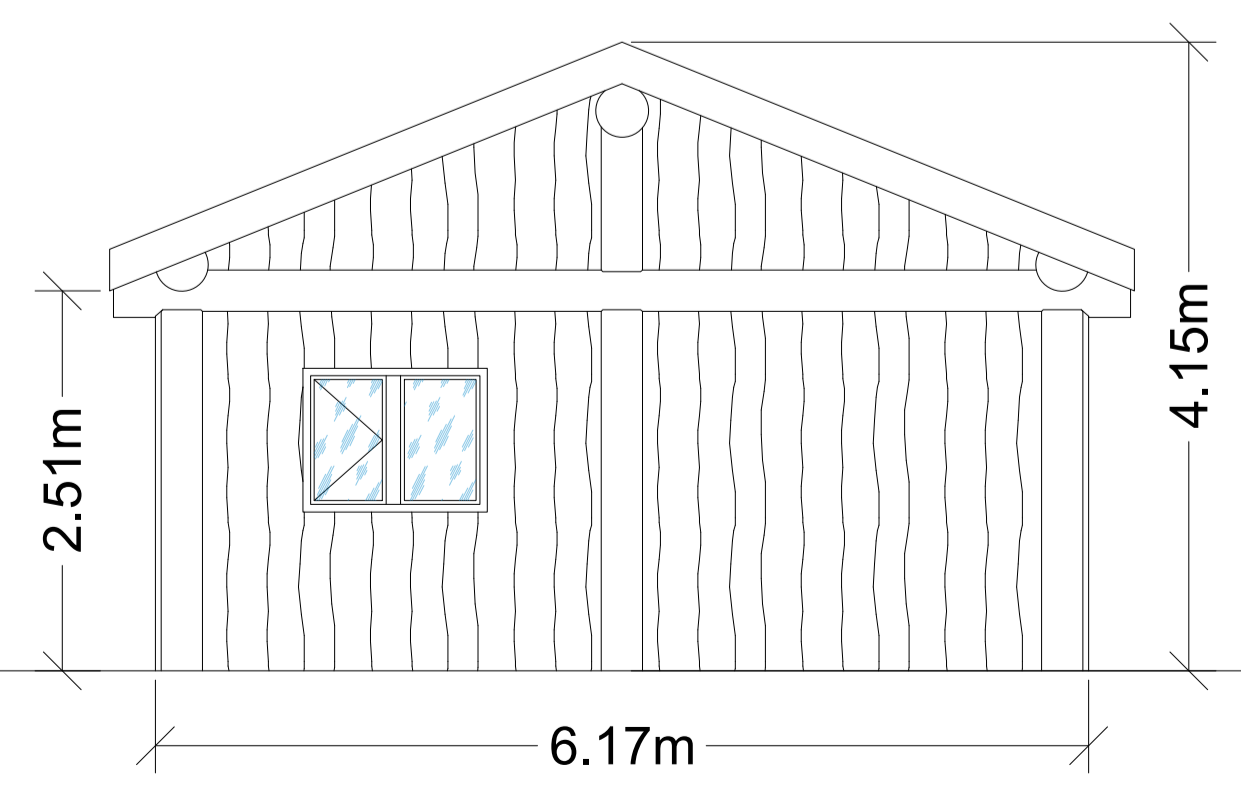

Elevation A

Scale: 1:50

Rev	Description	Date	Dr by	App by
Original				



Residential - Agricultural - Commercial

Project	Proposed Loges		
Drawing Title	Proposed Elevation Plan		
Location	Cann Office Llangadfan SY21 0PL		
Client	Mr Thomas		
Scale (s)	See Plan @ A1		
Drawing No.	RIC-MZ324-19	Rev	-
Drawn by	AZ	Date	2022/06/29

HOGSTOW HALL, MINSTERLEY
SHREWSBURY, SHROPSHIRE. SY5 0HZ
Tel: 01743 791336 Fax: 01743 792770
email: mail@rogerparry.net
Web address: www.rogerparry.net
Roger Parry & Partners LLP Partnership no. 0511203
Registered Civil Engineer and Architect, Shrewsbury, SY5 0HZ
Registered in England and Wales.
A list of members of the LLP is available at the above address.