

South East Elevation 1 : 100

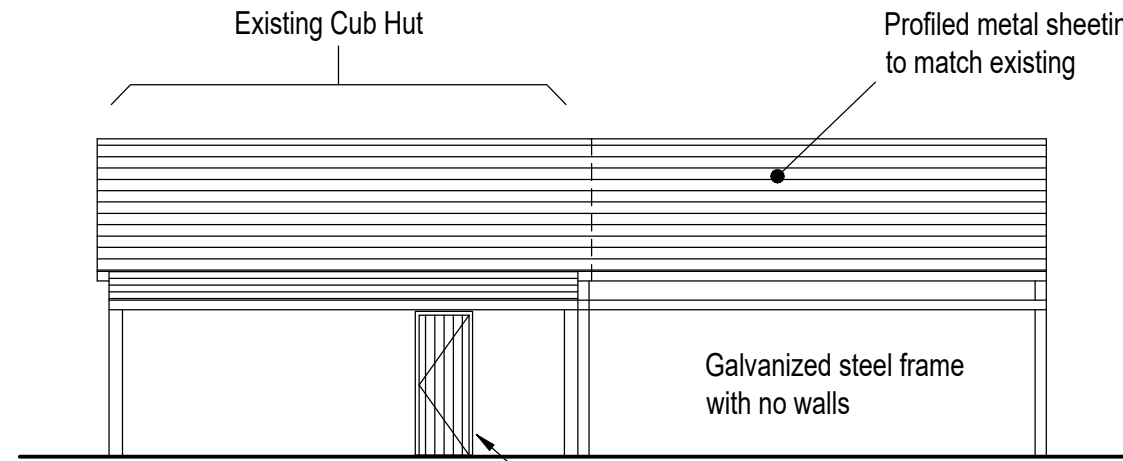

North East Elevation

Door 780 x 1900 height opens outwards

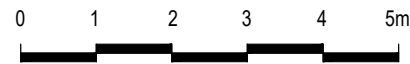
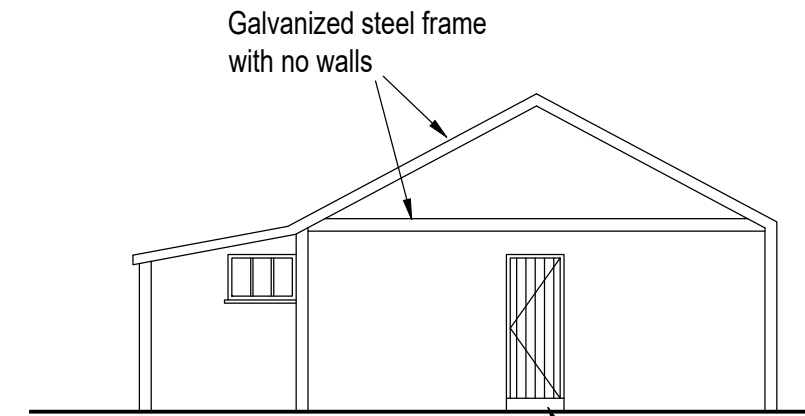

North West Elevation

Door 760 x 1900 height opens outwards

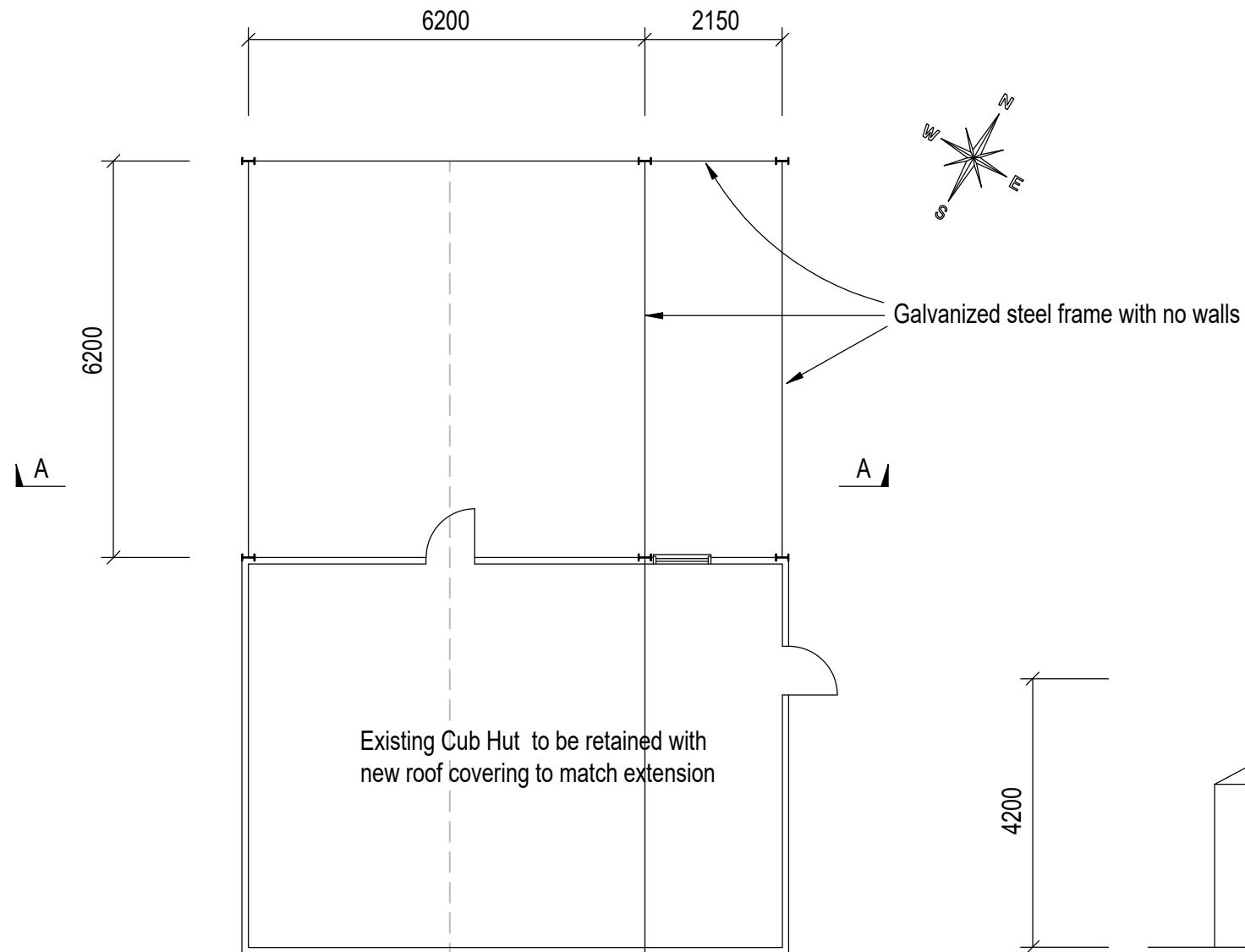

Floor Plan 1 : 100

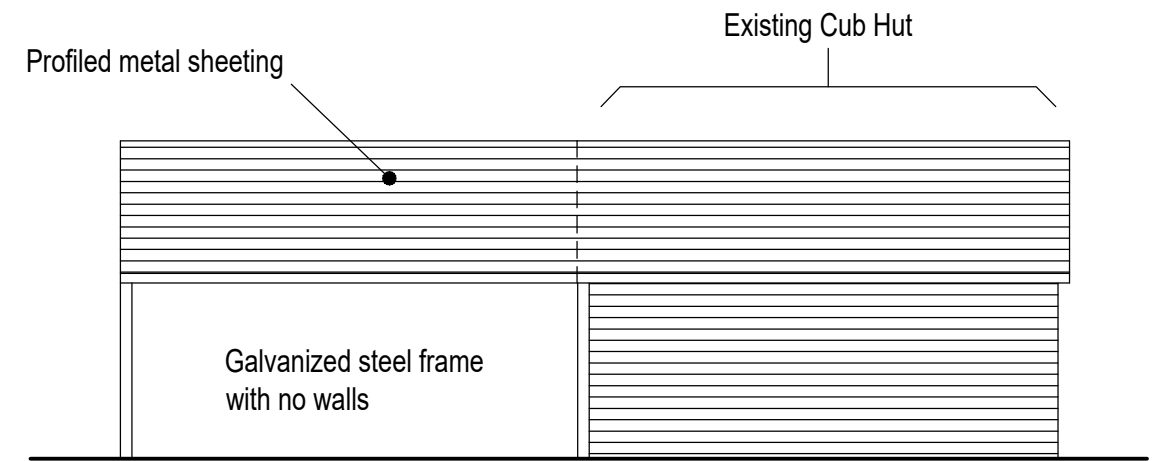
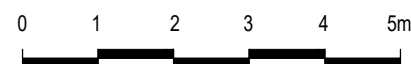

South West Elevation

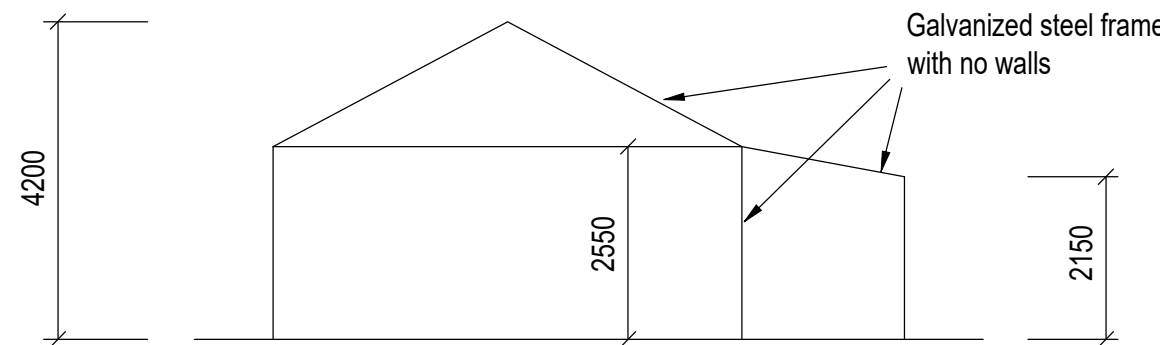

Section A - A 1 : 100

MANCON

PROJECT MANAGEMENT www.schoolbuildings.org

JOB TITLE
**Burley Scout Group
 New Covered Activity Area**

DRAWING TITLE
**Approved Plan and
 Elevations**

DATE: 15. 05. 21 SCALE: As shown

DRAWING No. BFS - M 03 REV A

Rev. A Existing doors and window added 25.01.22