

REV	DATE	DESCRIPTION	By	Rev	Chk'd By
A	07.03.22	PRELIMINARY COORDINATION ISSUE	CT	DM	
B	12.04.22	REMOVAL OF WATER SUPPLY	CT	DM	
C	29.04.22	CONSTRUCTION ISSUE	CT	DM	
D	03.05.22	POPPUS RELOCATED AND FIRE COMMS DUCT ADDED	DB	DM	
E	27.05.22	STAT SUBMISSION	CT	DM	
F	14.07.22	REVISED TO FULL VINYL GRAPHICS	CT	DM	

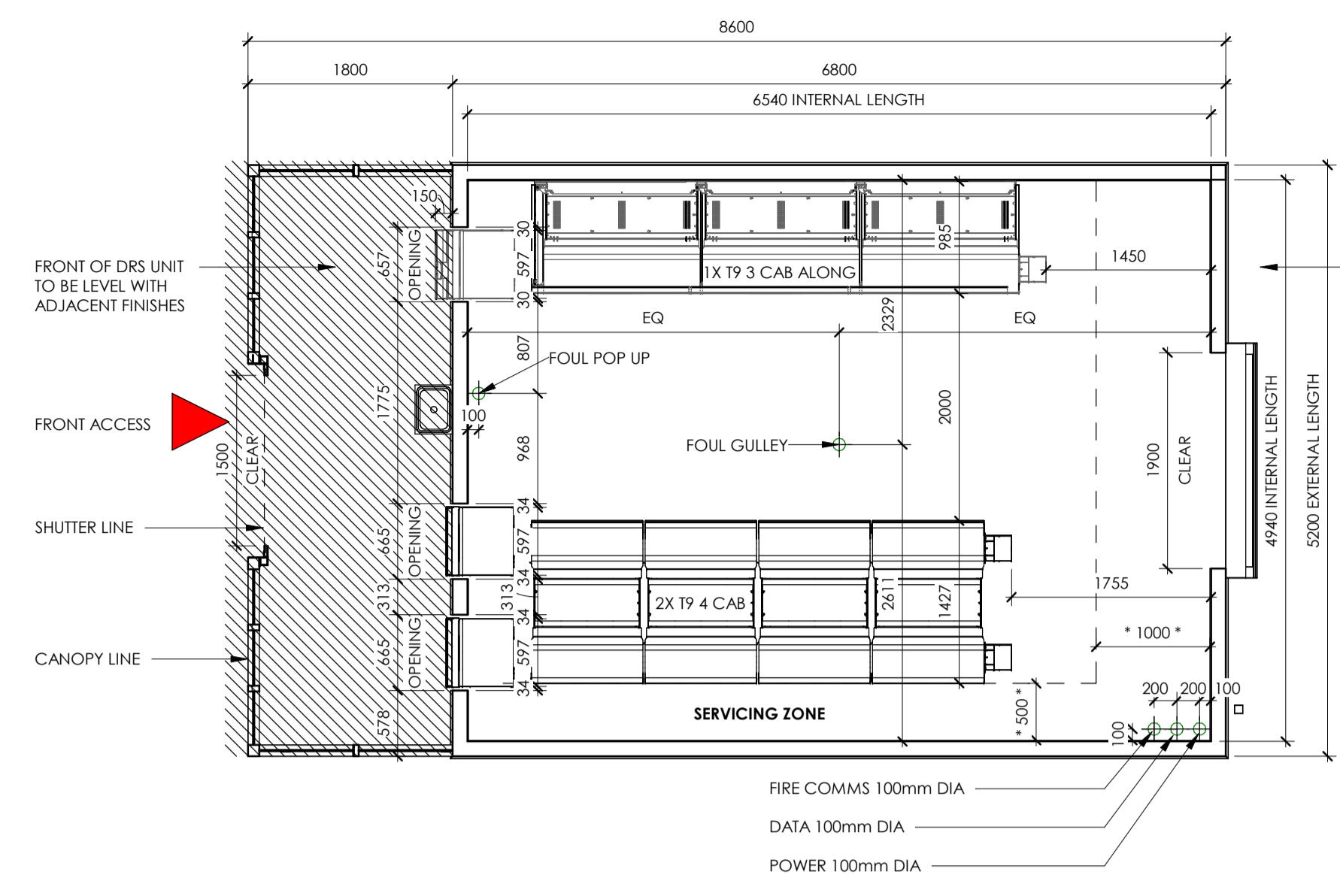

GF PL **GROUND FLOOR PLAN**
1 : 50

5m MINIMUM DISTANCE TO BOUNDARY TO ALL ELEVATIONS IN ACCORDANCE WITH REGULATION 2.6.1

DIMENSIONS TO CONCRETE RING BEAM HIGHLIGHTED WITH **

STRUCTURAL FRAME TO BE DESIGNED AND SPECIFIED BY SPECIALIST UNIT MANUFACTURER. EXPOSED STEEL TO BE RAL 7016

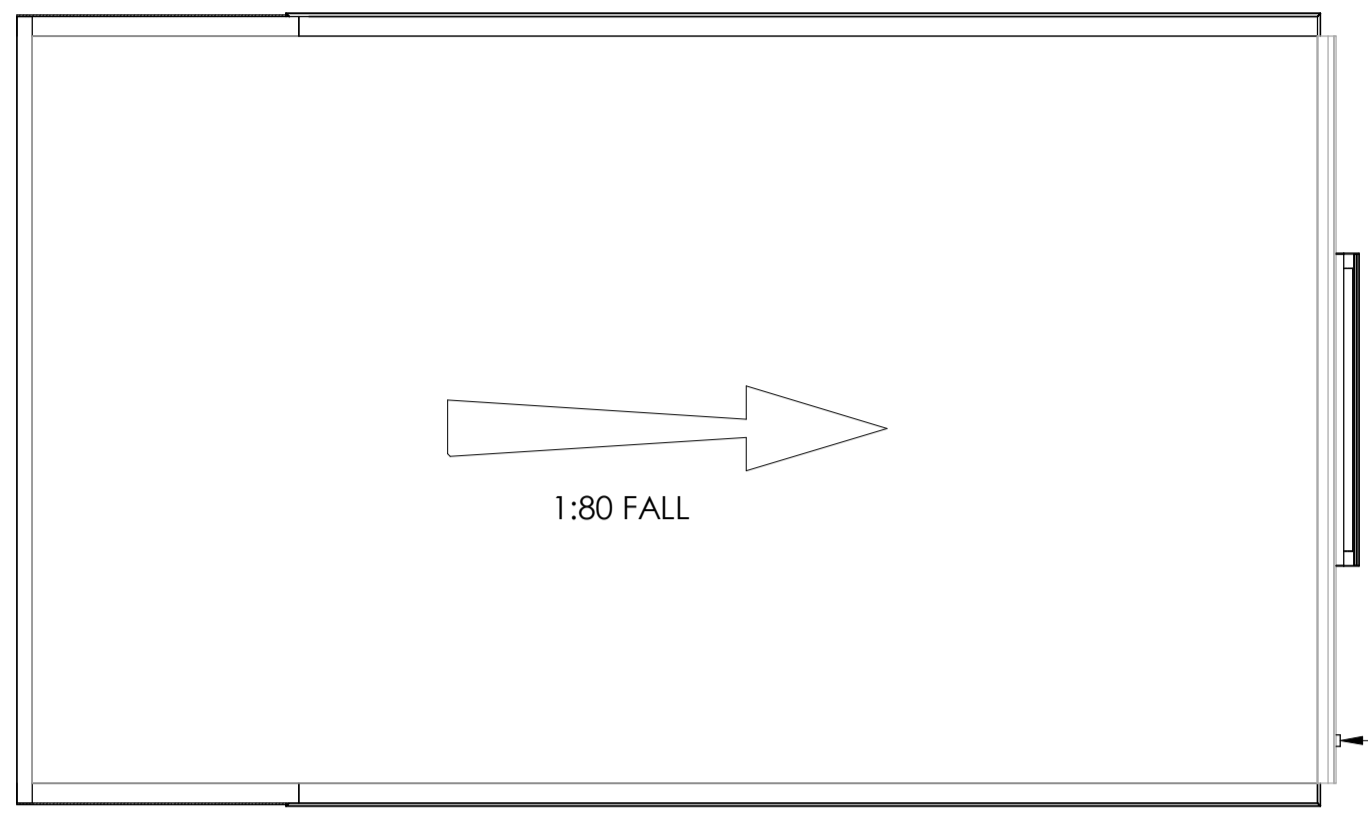

R PL **ROOF PLAN**
1 : 50

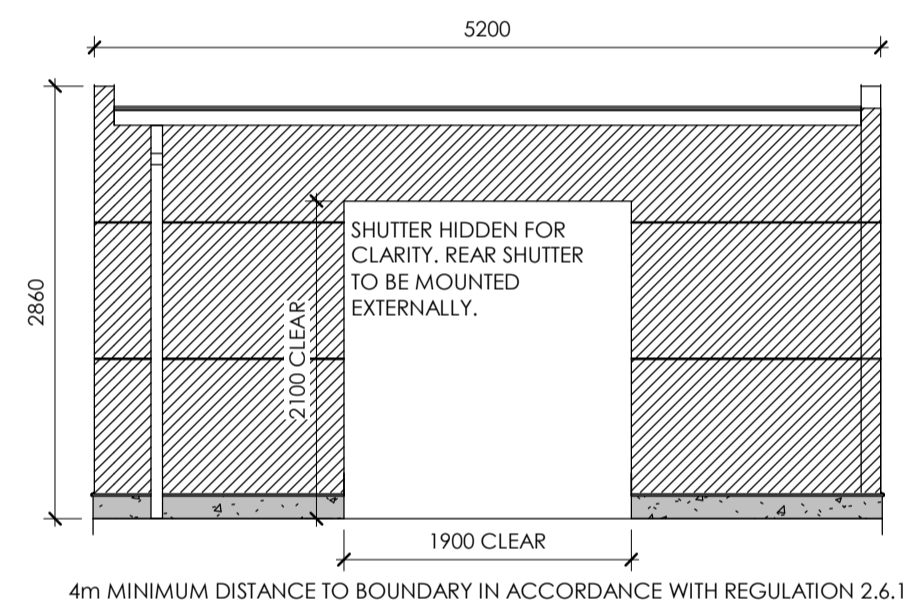

REAR **REAR ELEVATION**
1 : 50

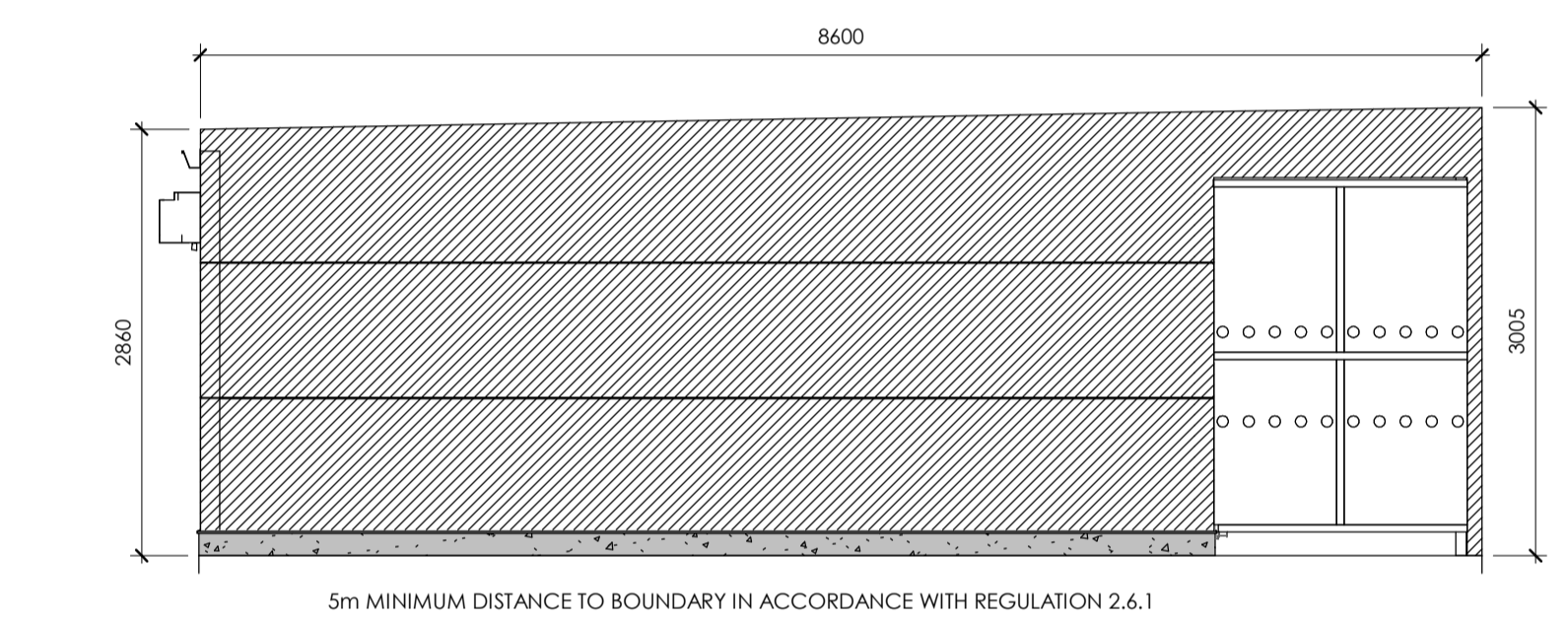

SIDE R **SIDE ELEVATION**
1 : 50

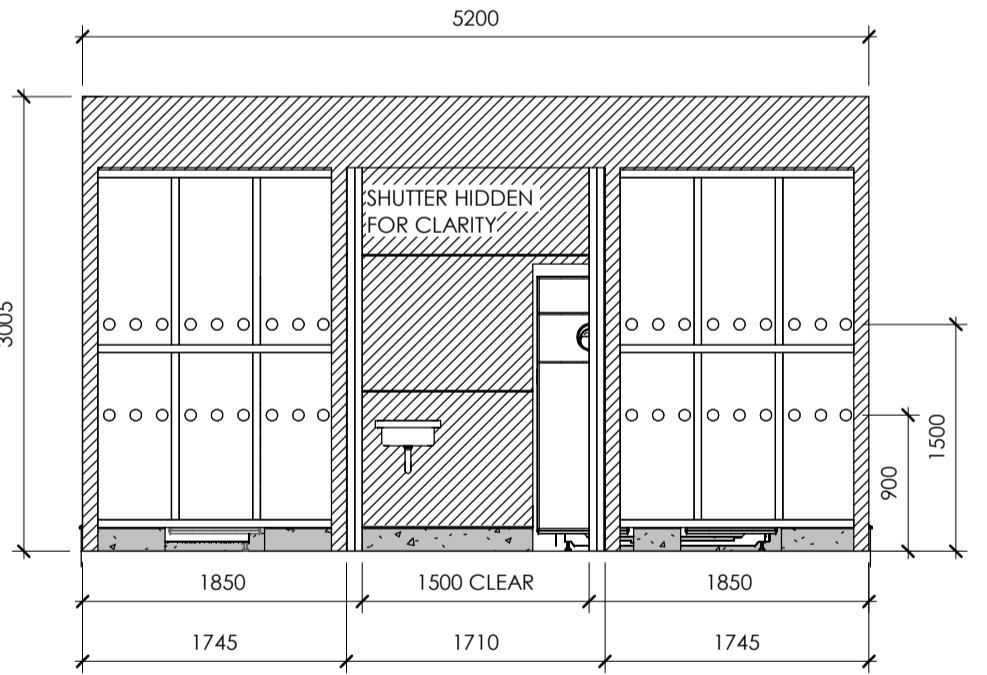

FRONT **FRONT ELEVATION**
1 : 50

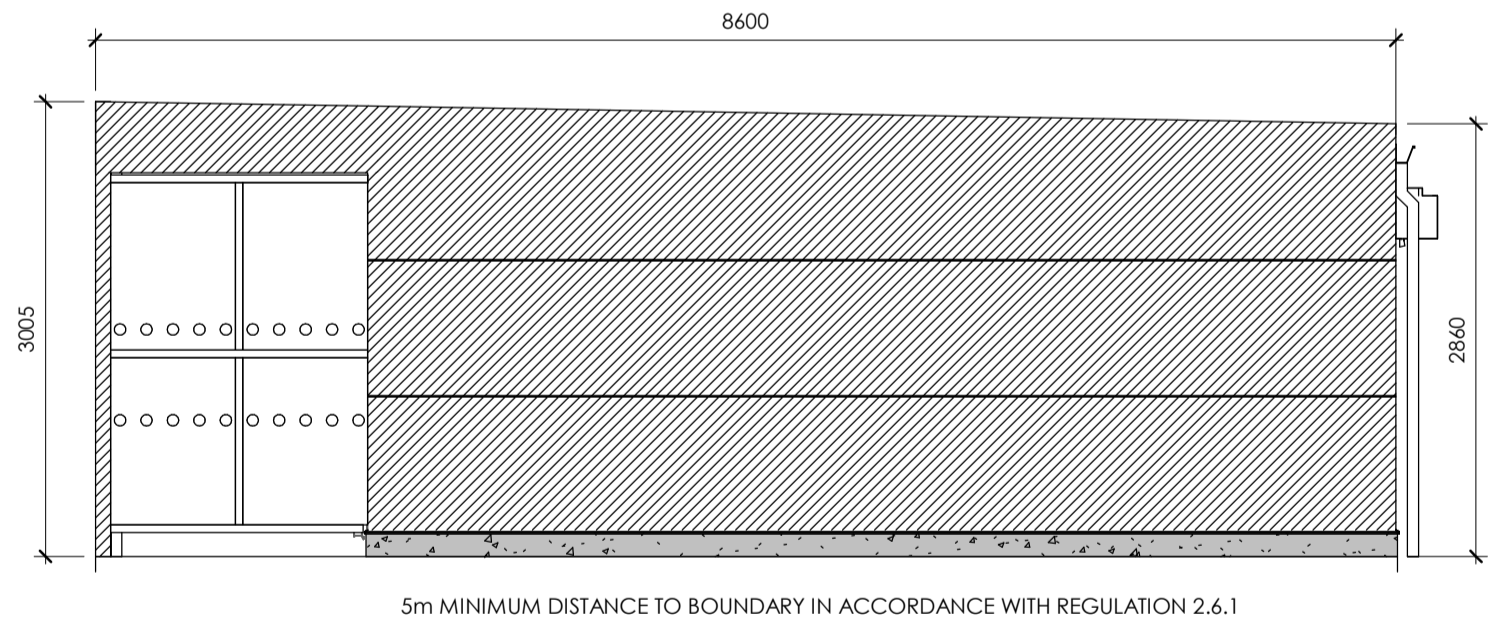

SIDE L **SIDE ELEVATION**
1 : 50

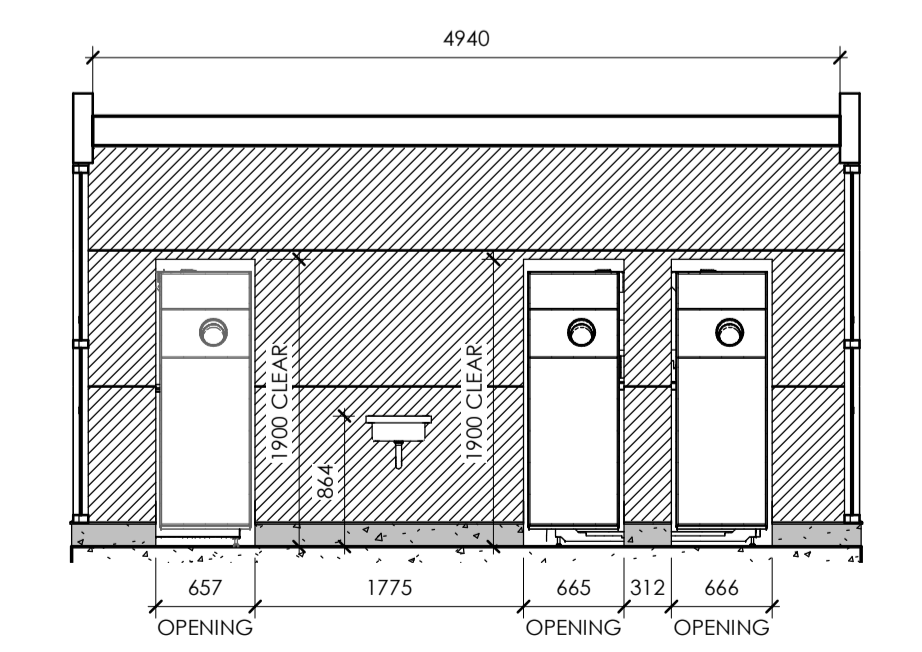

FRONT IN **FRONT INTERNAL ELEVATION**
1 : 50

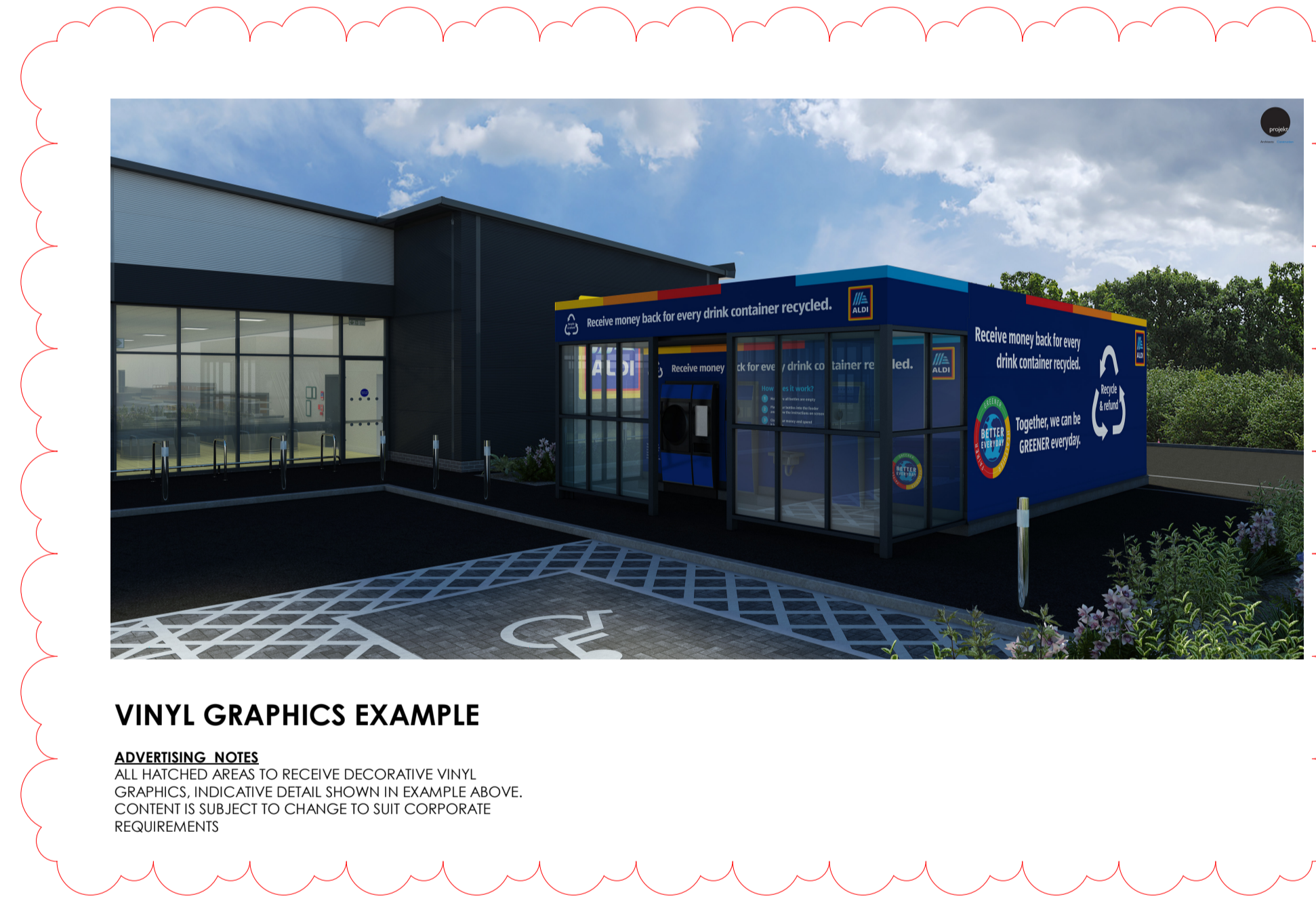

VINYL GRAPHICS EXAMPLE

ADVERTISING NOTES
ALL HATCHED AREAS TO RECEIVE DECORATIVE VINYL GRAPHICS. INDICATIVE DETAIL SHOWN IN EXAMPLE ABOVE. CONTENT IS SUBJECT TO CHANGE TO SUIT CORPORATE REQUIREMENTS

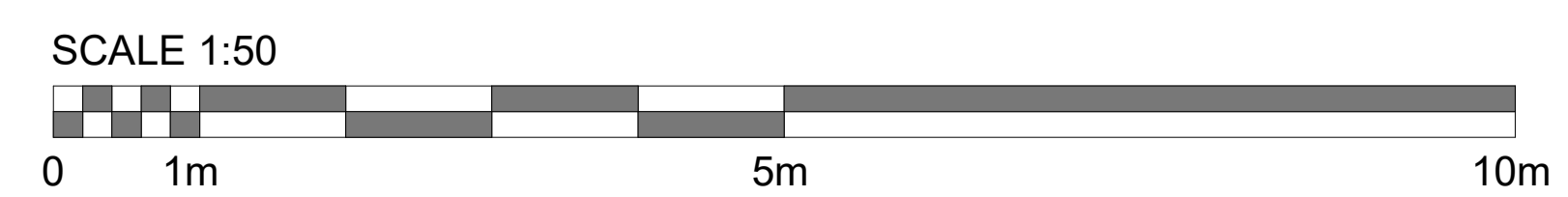

GENERAL NOTES
DRAWINGS TO BE READ IN CONJUNCTION WITH STRUCTURAL ENGINEERS, M&E CONSULTANT & SPECIALIST MANUFACTURERS INFORMATION AT ALL TIMES.
ANY DISCREPANCIES TO BE NOTIFIED TO THE ARCHITECT PRIOR TO COMMENCING THE WORK TO ASSESS AND ADDRESS.
ALL UTILITIES DRAWINGS TO BE REVIEWED PRIOR TO START ONSITE BY ALL SUBCONTRACTORS.
RISK AND METHOD STATEMENTS TO IDENTIFY RISKS OF CABLE STRIKES IN CONJUNCTION WITH REFERENCE TO EXISTING UTILITIES DRAWINGS AND SCANS.
IDENTIFICATION AND PROTECTION OF EXISTING DRAINAGE & SERVICES REQUIRED BY ALL SUBCONTRACTORS. TO BE INCLUDED WITHIN SUBCONTRACTORS RAMS.
FRONT & REAR OF THE DRS UNIT IS TO HAVE MINIMUM 1200X1200mm LEVEL ACCESS.
FIRE
FIRE SAFETY SIGNS TO COMPLY WITH BS 5499.
1 NO. EMERGENCY LIGHT TO BE SUPPLIED TO THE REAR SHUTTER OF THE DRS UNIT WITH BATTERY BACKUP. ALL EMERGENCY LIGHTING TO COMPLY WITH BS 5266-1.
FIRE DETECTION & ALARM SYSTEM TO BE DESIGNED, INSTALLED AND COMMISSIONED IN COMPLIANCE WITH BS5839 - 1:2017. FIRE ALARM TO BE LINKED BACK TO EXISTING STORE SYSTEM.
PREFABRICATED UNIT TO ACHIEVE A MINIMUM NOISE REDUCTION OF 42dB.
COMPARTMENTATION - (NON-FIRE RATED UNIT TYPE)
WHERE THE COMBINED AREAS OF THE STORE AND DRS UNIT EXCEED 2000m² THE BELOW MINIMUM DISTANCES TO THE EXISTING RETAIL STORE AND OWNERSHIP BOUNDARY APPLIES.
WHERE THE COMBINED AREAS OF THE STORE AND DRS UNIT DOES NOT EXCEED 2000m² THERE IS NO MINIMUM DISTANCE REQUIRED BETWEEN THE DRS UNIT AND RETAIL STORE. THE DRS UNIT IS TO BE ASSESSED AS ONE COMPARTMENT UNDER ONE OWNERSHIP IN LINE WITH 2.1.1. MINIMUM DISTANCE TO THE OWNERSHIP BOUNDARY AS CALCULATION BELOW STILL APPLIES.
FINDINGS OF ENCLOSED RECTANGLE CALCULATION IN LINE WITH 2.6.3.
SIDE ELEVATIONS CALCULATED MINIMUM DISTANCE TO BOUNDARY - 5m
FRONT & REAR ELEVATIONS CALCULATED MINIMUM DISTANCE TO BOUNDARY - 4m
ROLLER SHUTTERS
FRONT SHUTTER TO BE OPERATED VIA SPRING BALANCED BARREL LOCKS TO BE INSTALLED TO THE TOP AND BOTTOM SECTION SO THE SHUTTER CAN BE LOCKED IN PLACE IN BOTH THE OPEN AND CLOSED POSITION BY ALDI. LOCKS WILL BE VISUALLY IN CLOSE PROXIMITY TO THE SHUTTER TO MITIGATE RISK OF ACCIDENTAL SHUTTER/ENTRAPMENT RISK.
REAR ROLLER SHUTTER CONTROL SWITCH TO BE OPERATED EXTERNALLY VIA A KEY SWITCH SET AT 1200mm FROM FFL.
REAR SHUTTER TO KEPT OPEN WHEN STAFF ARE INSIDE THE UNIT DURING RECYCLE BIN EMPTYING AND SERVICING TASKS. STANDARD OPERATING PROCEDURE BY ALDI WILL DICTATE THAT NO PERSON SHOULD BE ENCLOSED WITHIN THE UNIT.
REAR SHUTTER TO HAVE "EMERGENCY OPEN" BUTTON INTERNALLY TO MITIGATE ACCIDENTAL SHUT/ENTRAPMENT RISK.
1 NO. SINGLE PHASED FUSED SPUR REQUIRED FOR THE REAR ROLLER SHUTTER.
GLAZING
ALL GLAZING TO BE TOUGHENED SAFETY GLASS TO BS 6262 PART 4: 2005.
MANIFESTATION
PERMANENT MANIFESTATION OF LARGE UNINTERRUPTED GLAZING TO BE INSTALLED IN ACCORDANCE WITH BUILDING STANDARDS SECTION 4.8.2 COLLISION WITH GLAZING USING 'SCOTCHCAT' DUSTED CRYSTALS (210314) SELF ADHESIVE FILM LASER CUT TO FORM 75mmØ CIRCLES FIXED TO PANES AT 150mm CENTRES, 900mm & 1500mm AFFL.
M&E
ALL WORKS TO BE CARRIED OUT IN COMPLIANCE WITH BS7671:2018.
ELECTRICAL REQUIREMENTS ARE AS FOLLOWS; 1 NO. SINGLE PHASE, 1 NO. THREE PHASE AND A WIRED INTERNET CONNECTION.

Client: **Aldi Stores Ltd.**

Project Title: **ALDI DEPOSIT RETURN SCHEME**

Project Address: .

Drawing Title: **TYPE GX - PROPOSED PLANS & ELEVATIONS**

Drawn	Checked	Date	Scale	Size	Status
CT	DM	07.03.22	1 : 50	A1	CONSTRUCTION

Drawing Number: **0341-00 AL(0)112**

Revision: **F**

Media Exchange 2
Coquet Street
Newcastle Upon Tyne
NE1 2QB

One Lochrin Square,
92 Fountainsbridge,
Edinburgh,
EH3 9QA

projek

t : 0191 260 5551
e : admin@projekarchitects.com
w : www.projekarchitects.com Architects | Construction