

PROPOSED GROUND FLOOR PLAN

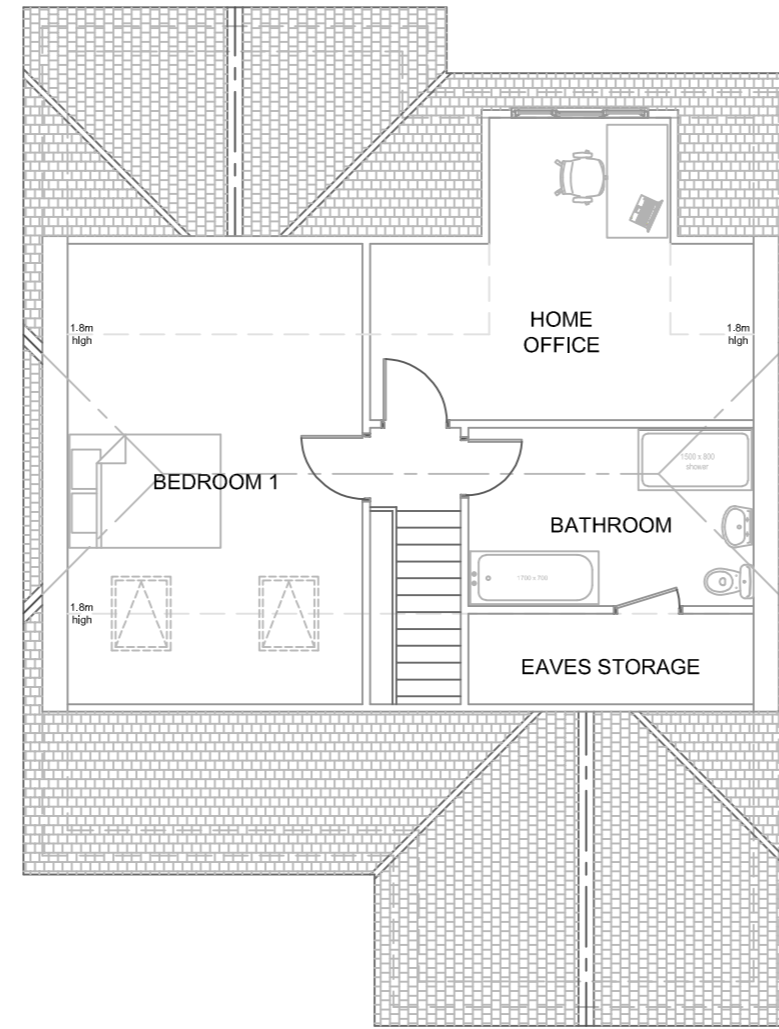

PROPOSED FIRST FLOOR PLAN

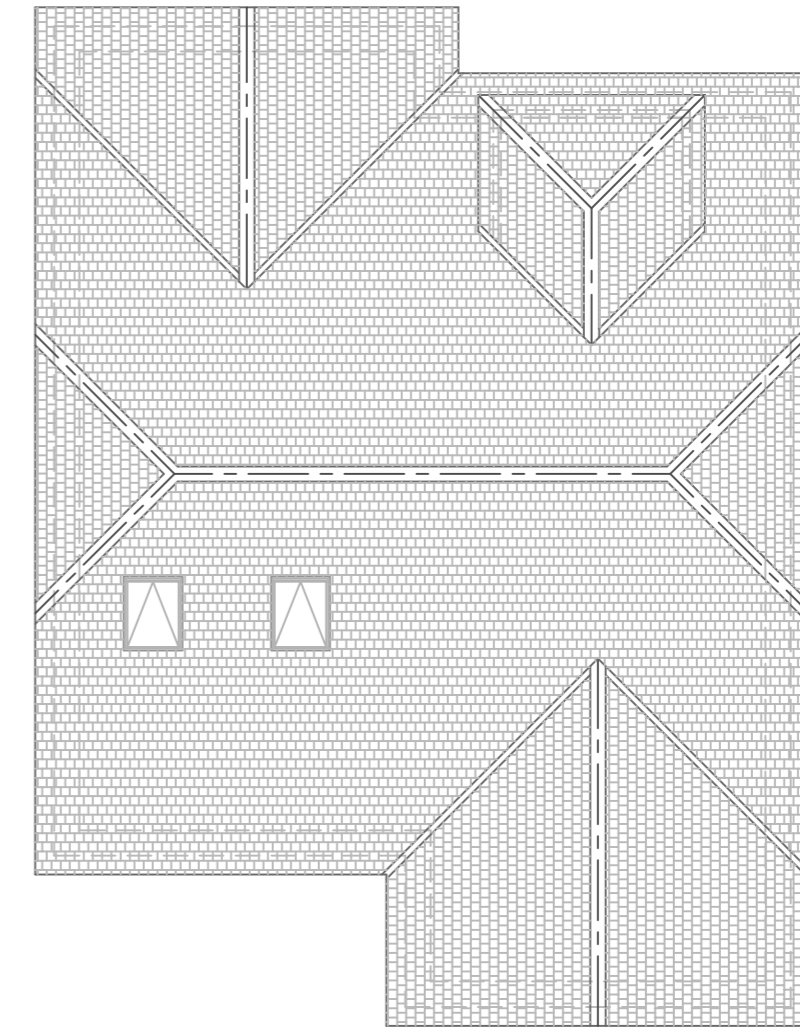

PROPOSED ROOF PLAN

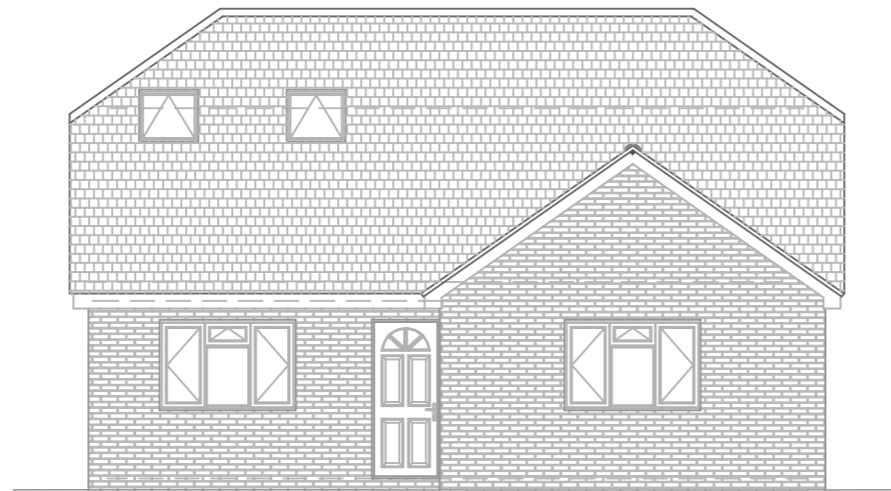

PROPOSED FRONT ELEVATION

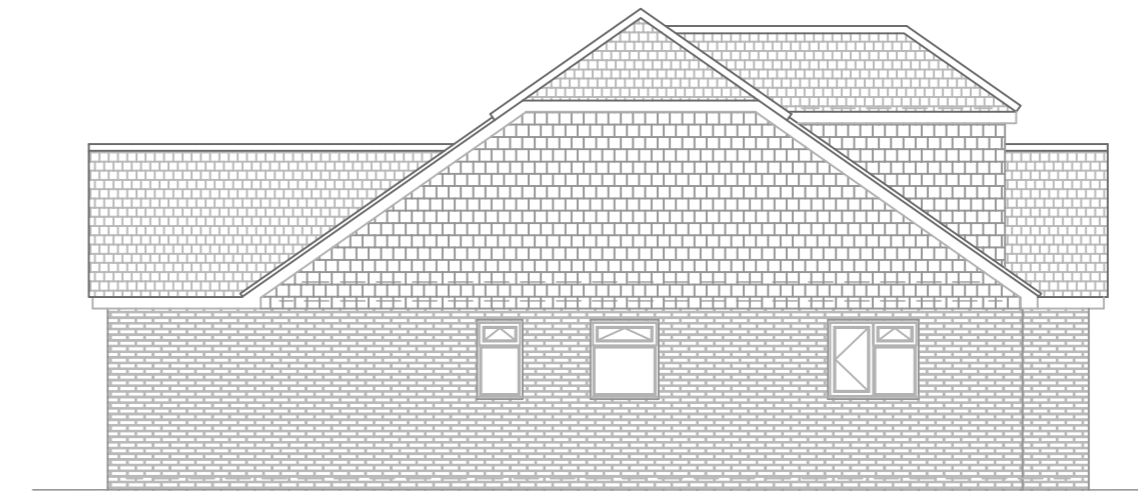

PROPOSED NORTH FACING SIDE ELEVATION



PROPOSED REAR ELEVATION

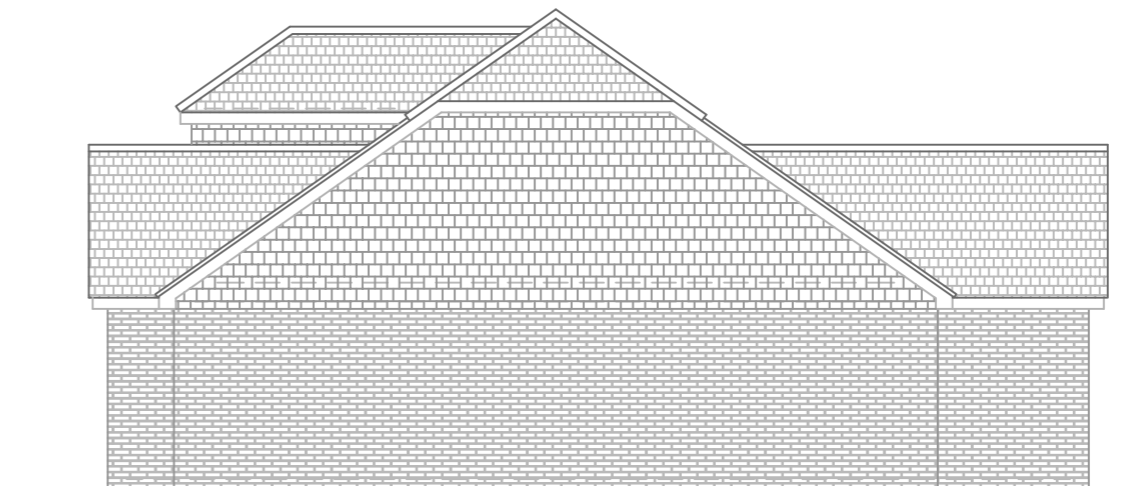

PROPOSED SOUTH FACING SIDE ELEVATION

PLAN APPROVED
 Planning Ref:
 Building Regulations Ref: -

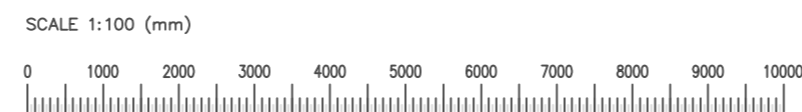

All work to comply with current Building Regulations and relevant codes of practice.
 All dimensions, levels and construction details to be checked and clarified on site by the builder before commencement of work.
 No dimensions to be scaled.
 SCOPE OF DRAWING
 This drawing has been prepared for the purposes of making Planning & Building Control Applications only and is NOT intended to indicate complete constructional details.
 It is the CLIENT'S RESPONSIBILITY for obtaining an agreement with the owners of any adjoining property under the PARTY WALL ACT 1996, (details available from your local authority)

			D
			C
			B
July 2022	ISSUED FOR DISCUSSION & APPROVAL BY CLIENT		A
DATE	REVISION		REV
CLIENT			
Nuala O'Flanagan 38 South Street Barming Kent ME16 9HA			
TITLE			
Proposed Floor Plans and Elevations at 38 South Street Barming Kent ME16 9HA			
EXISTING & PROPOSED PLANS & ELEVATIONS			
KENTEC DRAUGHTING SERVICES (ARCHITECTURAL DIVISION) 101 & 103 HIGH STREET BODLENDEN, KENT ME16 5DF TEL: 01843 844900 E-MAIL: info@kentecdraughtingservices.co.uk			
DRAWN:	JTKDS	© Copyright of this drawing is owned by Kentec Drafting Services Ltd. and may not be copied or reproduced in whole or in part without the written permission of Kentec Drafting Services Ltd.	
CHECKED:	-		
SHEET SIZE:	A2	DRAWING No:	Sheet 1 of 3 Issue:
SCALE:	1:100 at A2		
DATE:	July 2022		
		7471-P-01	A