

**1 - East Elevation - As Proposed**

Scale 1:100 at A3

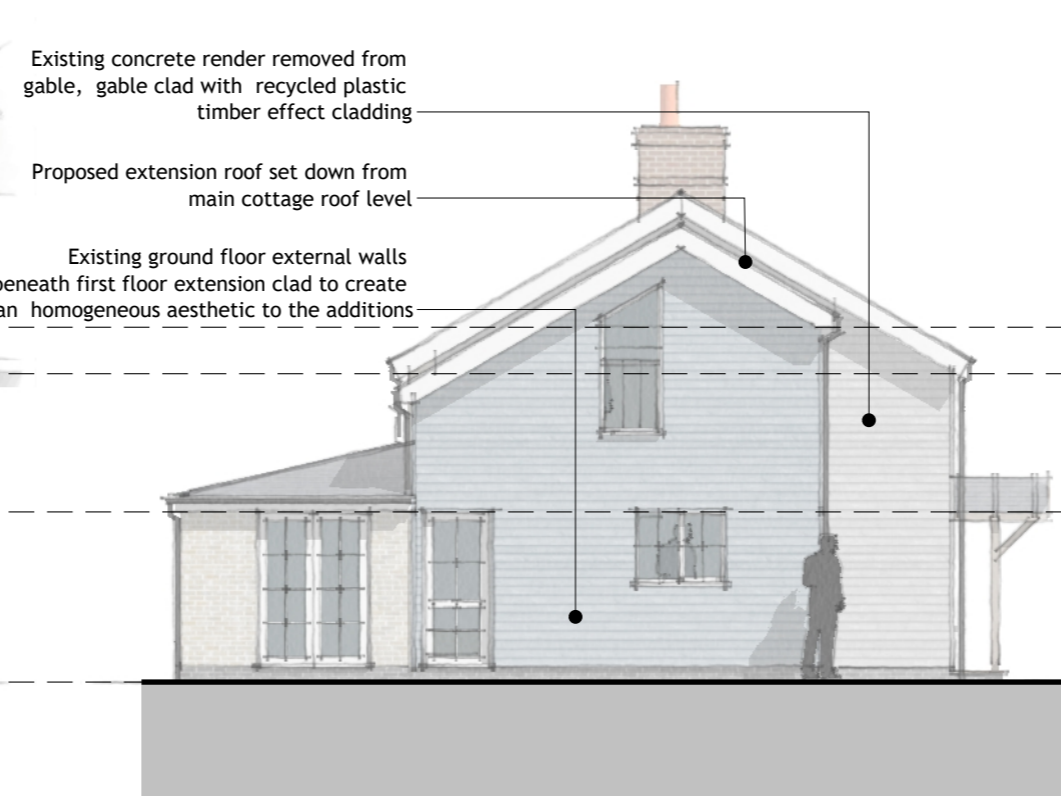

**2 - South Elevation - As Proposed**

Scale 1:100 at A3

- ▼ Proposed Upper Eaves Level  
~14.69m AD
- ▼ Existing Eaves Level  
~14.08m AD
- ▼ Eaves Level  
~12.25m AD
- ▼ Front Ground Level  
~10.00m AD

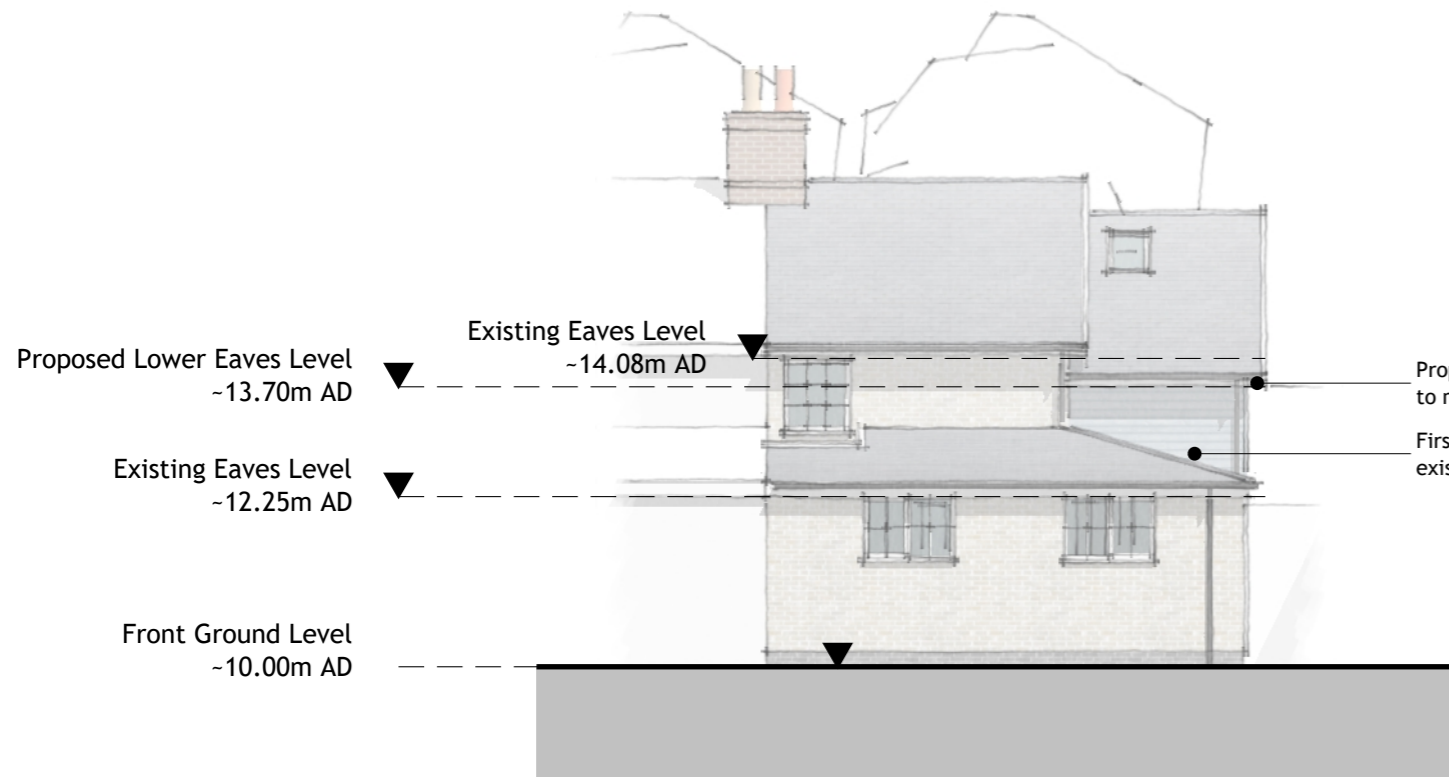

**3 - West Elevation - As Proposed**

Scale 1:100 at A3

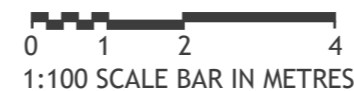

2208.4100.P0

**PRELIMINARY**

The information illustrated on this drawing is preliminary and for information only. It should not be used for pricing or construction purposes. Theo Arch Tech accepts no liability for use of this drawing beyond that which it was issued.

Drawing Number: 2208.4100

Drawing Name: Proposed Elevations 1

Revision: P0

Issue Date: 06/07/2022

Client: Mr & Mrs Varley

Project: Extension and Alterations

Address: 1 Hillside Cottages, Freston, IP9 1AA



Theo Arch Tech is the trading name of Theobald Architectural Technology Limited. Registered in England 13542097. Website: www.theoarchtech.co.uk. Email: mail@theoarchtech.co.uk. Tel: 07769157192. This drawing and any illustrated designs are Copyright © 2021 Theobald Architectural Technology Limited (Theo Arch Tech). Any unauthorised reproduction and use, in whole or in part, is a breach of UK Copyright Law and may be subject to legal action.