

THIS DRAWING IS TO BE READ IN CONJUNCTION WITH ALL RELATED DRAWINGS. ALL DIMENSIONS MUST BE CHECKED AND VERIFIED ON SITE BEFORE COMMENCING ANY WORK OR PRODUCING SHOP DRAWINGS. THE ORIGINATOR SHOULD BE NOTIFIED IMMEDIATELY OF ANY DISCREPANCY. THIS DRAWING IS COPYRIGHT AND REMAINS THE PROPERTY OF ROGER PARRY & PARTNERS.

Rev	Description	Date year/mm/dd	By --
-	-	-	-

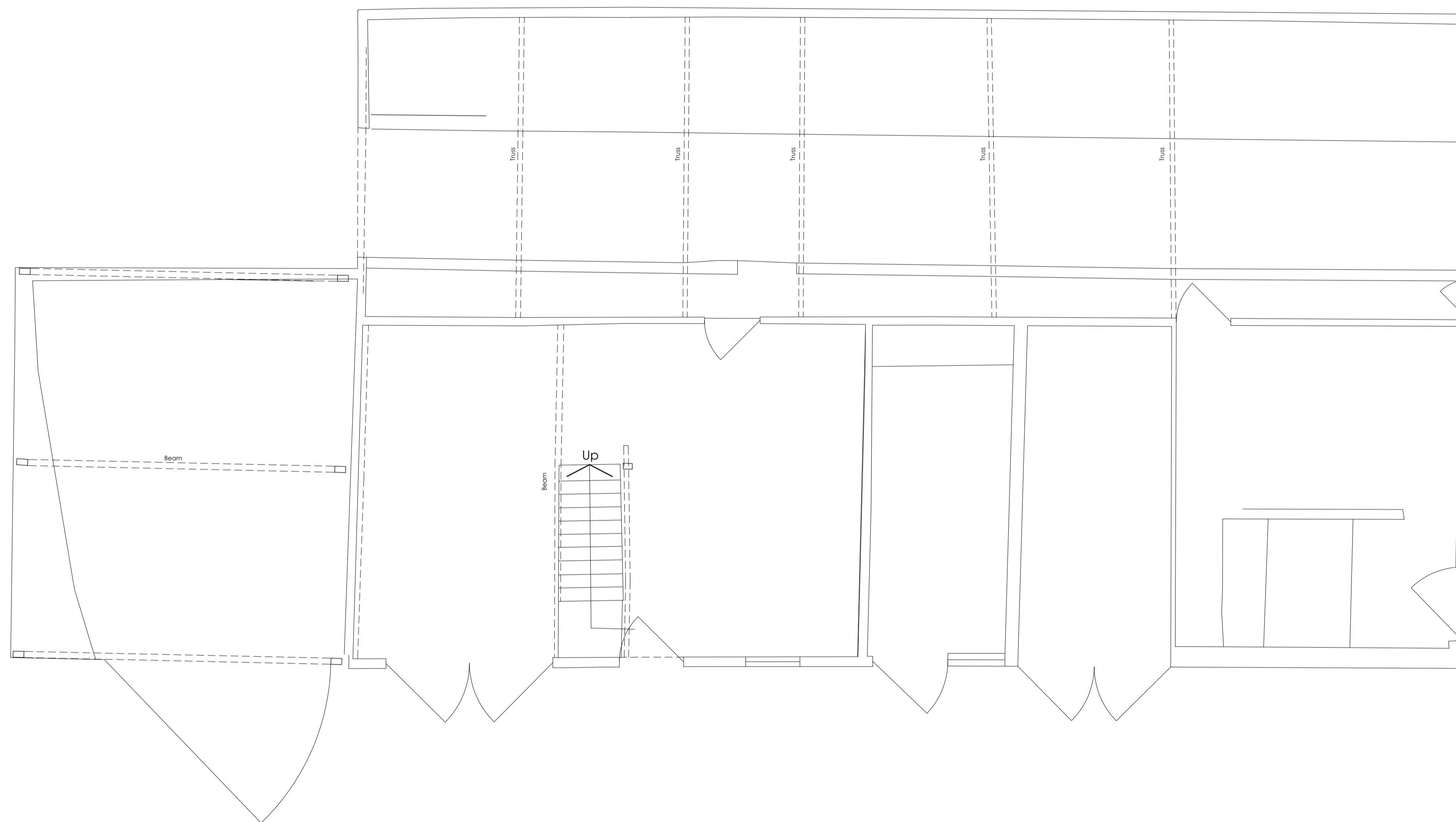

GROUND FLOOR PLAN



Residential - Agricultural - Commercial			
Project;	Proposed Barn 2 Conversion.		
Drawing Title;	Ground Floor Plan as Existing		
Location;	White Gwentrew, Sarn, Newtown, Powys. SY16 4EQ		
Client;	Mr. Higgs		
Scale;	1:50 @ A1		
Drawing No;	74859 / PL / 04	Rev;	-
Drawn By;	-	Date;	2022/02/01

HOGSTOW HALL, MINSTERLEY  
SHREWSBURY, SHROPSHIRE. SY5 0HZ  
Tel: 01743 791336 Fax: 01743 792770  
E-mail: [mail@rogerparry.net](mailto:mail@rogerparry.net)  
Web address: [www.rogerparry.net](http://www.rogerparry.net)  
Roger Parry & Partners LLP partnership no. OC312203  
Registered Office Hogstow Hall, Minsterley, Shrewsbury, Shropshire, SY5 0HZ  
Registered in England and Wales.  
A list of members of the LLP is available at the above address.