

THIS DRAWING IS TO BE READ IN CONJUNCTION WITH ALL RELATED DRAWINGS. ALL DIMENSIONS MUST BE CHECKED AND VERIFIED ON SITE BEFORE COMMENCING ANY WORK OR PRODUCING SHOP DRAWINGS. THE ORIGINATOR SHOULD BE NOTIFIED IMMEDIATELY OF ANY DISCREPANCY. THIS DRAWING IS COPYRIGHT AND REMAINS THE PROPERTY ROGER PARRY & PARTNERS.

Rev	Description	Date year/mm/dd	By
-	-	-	-

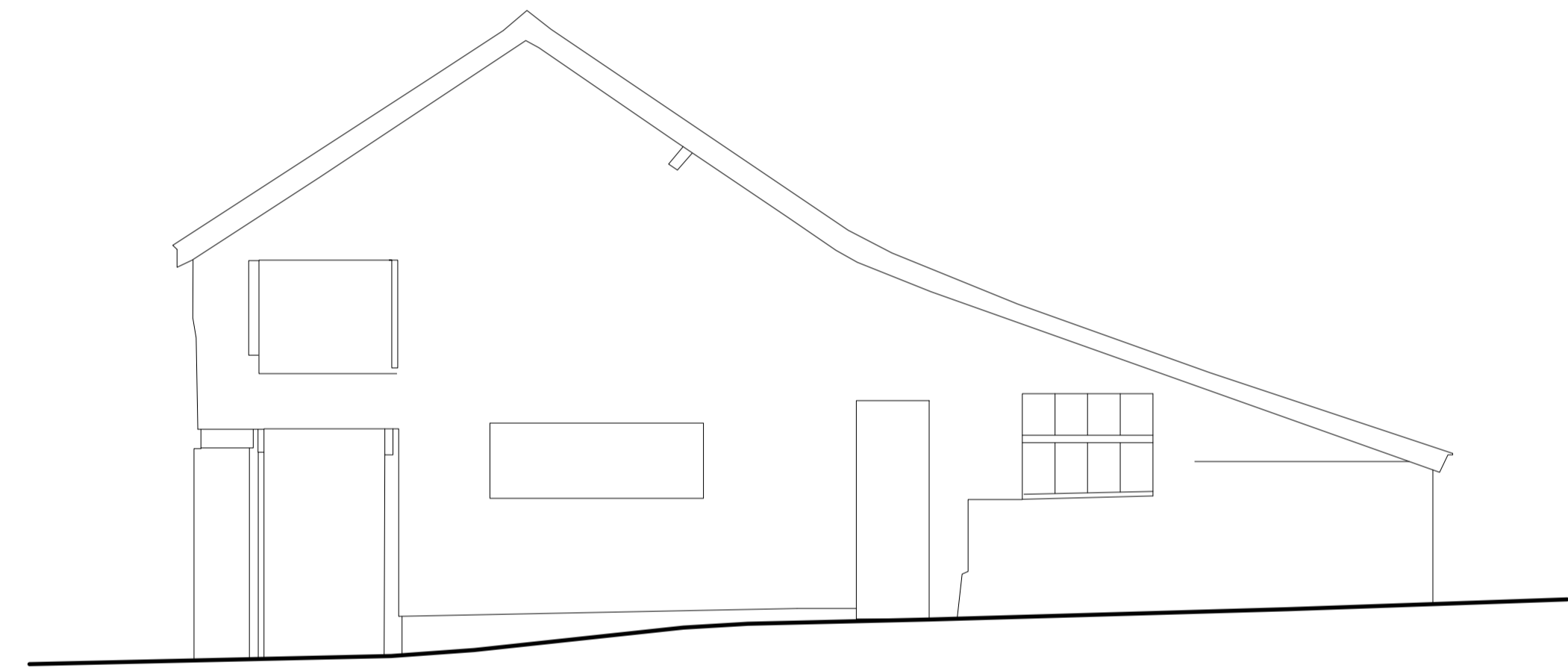

SOUTH WEST ELEVATION



SOUTH EAST ELEVATION

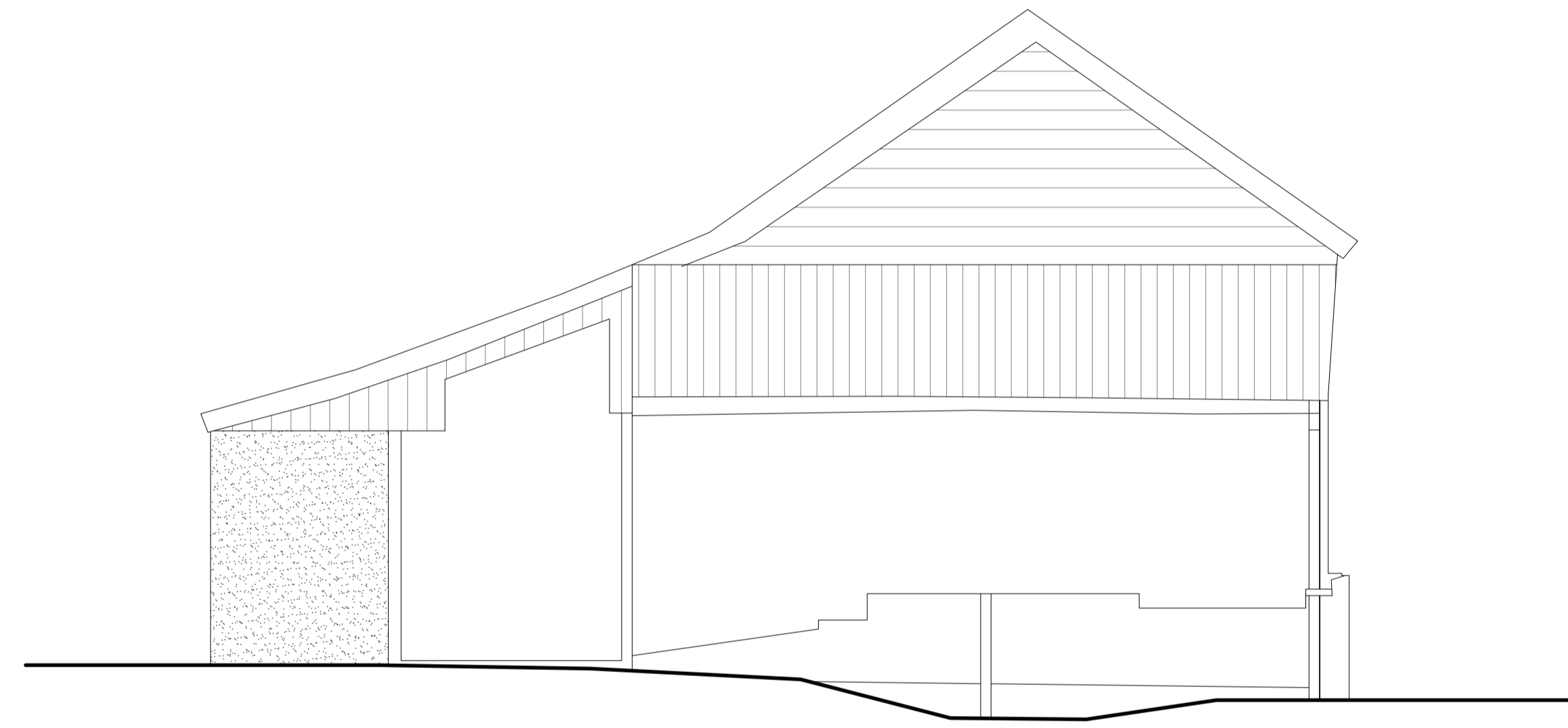

NORTH WEST ELEVATION

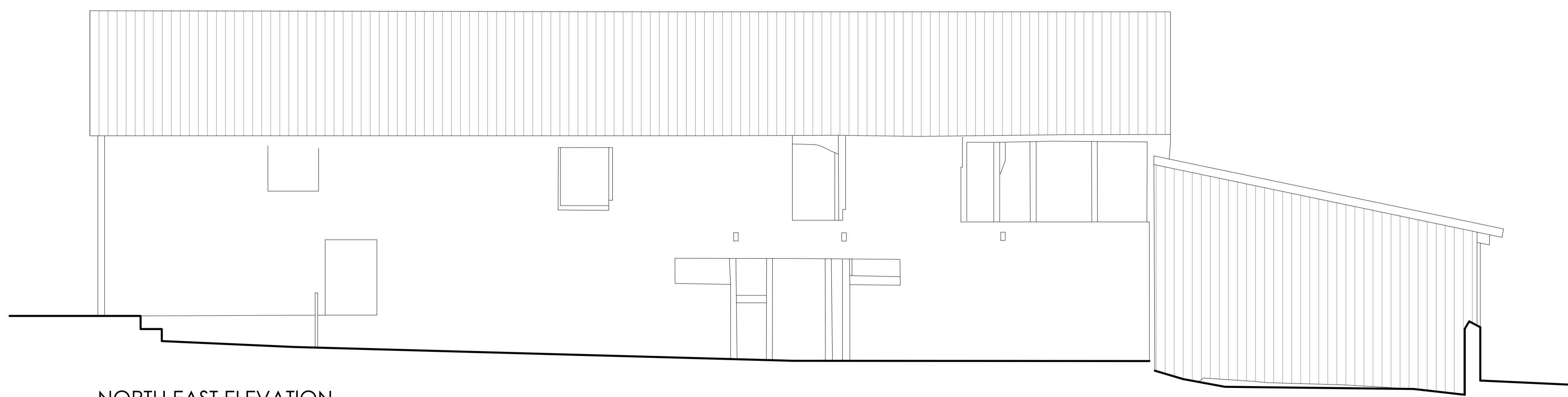

NORTH EAST ELEVATION



Residential - Agricultural - Commercial			
Project;	Proposed Barn 2 Conversion.		
Drawing Title;	First Floor Plan as Existing		
Location;	White Gwentrew, Sarn, Newtown, Powys. SY16 4EQ		
Client;	Mr. Higgs		
Scale;	1:50 @ A1		
Drawing No;	74859 / PL / 06	Rev;	-
Drawn By;	-	Date;	2022/02/01

HOGSTOW HALL, MINSTERLEY
 SHREWSBURY, SHROPSHIRE, SY5 0HZ
 Tel: 01743 791336 Fax: 01743 792770
 E-mail: mail@rogerparry.net
 Web address: www.rogerparry.net
 Roger Parry & Partners LLP partnership no. OC312203
 Registered Office Hogglov Hall, Minsterley, Shrewsbury, SY5 0HZ
 Registered in England and Wales.
 A list of members of the LLP is available at the above address.