

Notes

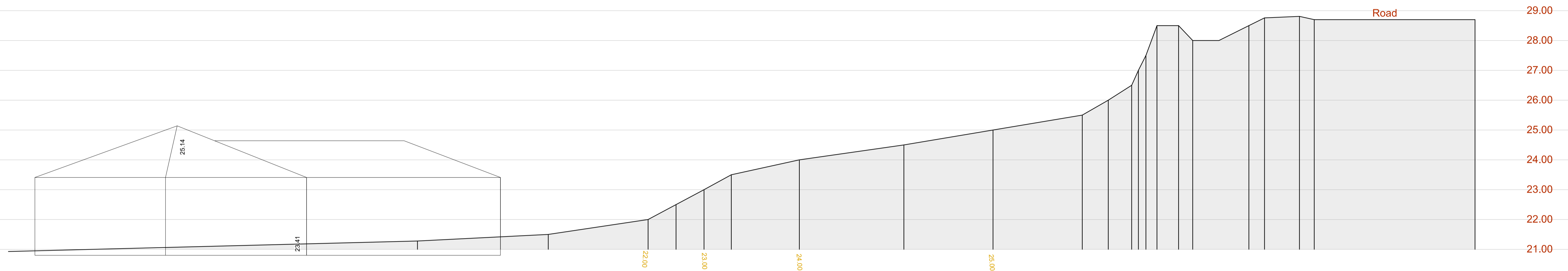

Existing Site Section A:A 1:75 @ A1

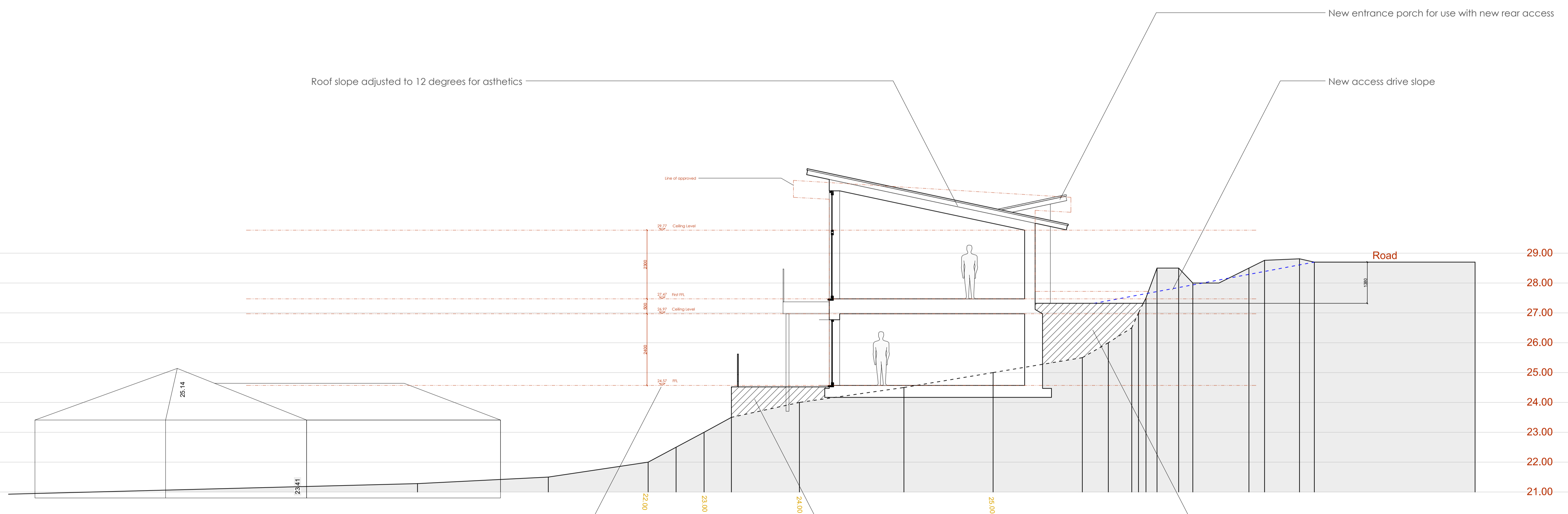

proposed site Section A:A 1:75 @ A1

Polbathic
 Mr & Mrs Thomas

01288 352 661
 www.mettersondwellby.com
 10, Lansdown Rd, Bude, Cornwall, EX23 8BH

Drawing: Levels comparison

Date: Feb 2022

Scale: As shown @ A1

Drg No: 2020-93.P1

Drawn By: J.P.N

Revisions

No.	Description