

© Metters & Welby Ltd 2022
 All dimensions to be confirmed on site before commencement.

Notes

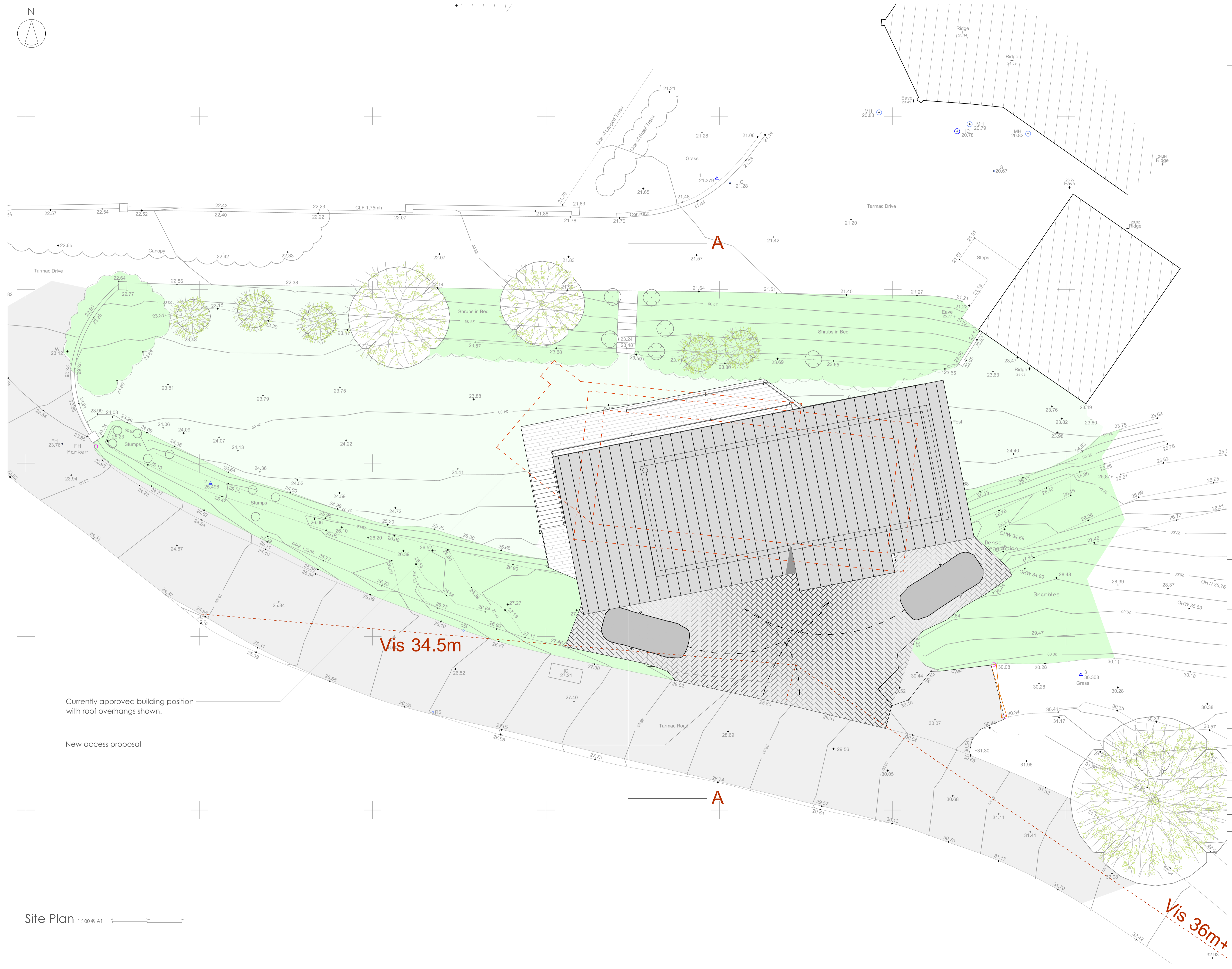

Vis 34.5m

Vis 36m+

Currently approved building position with roof overhangs shown.

New access proposal

Polbathic
 Mr & Mrs Thomas

01288 352 661
 www.mattersandwellby.com
 10, Lansdown Rd, Bude, Cornwall, EX23 8BH

Drawing:	Site plan
Date:	Feb 2022
Scale:	As shown @ A1
Drg No:	2020-93.P2
Drawn By:	J.P.N

Revisions

A	Building Position	J.P.N	16/02/2022
---	-------------------	-------	------------