

PROPOSED SOUTH WEST ELEVATION (1:100)



PROPOSED NORTH WEST SECTION/ELEVATION (1:100)



PROPOSED NORTH WEST ELEVATION (1:100)

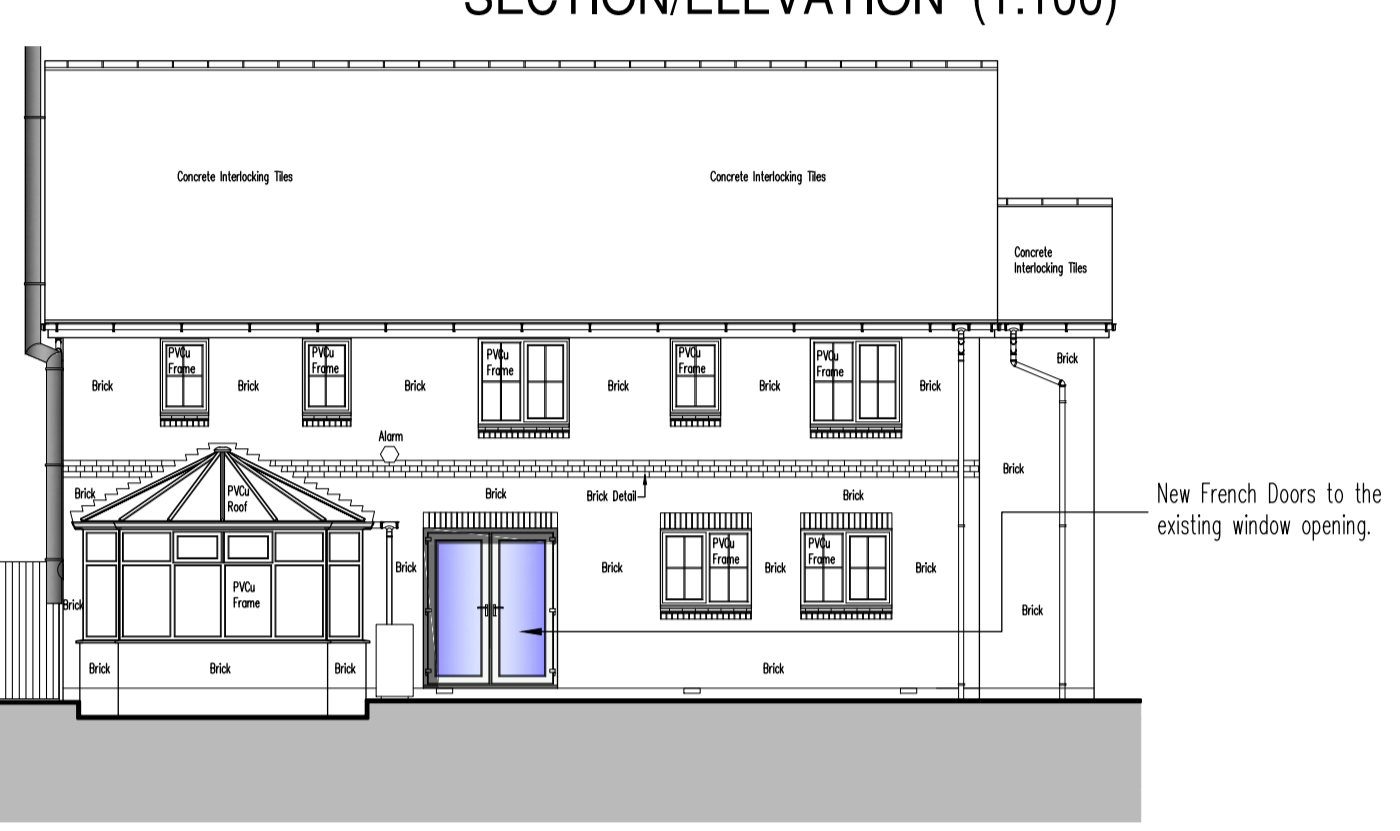

PROPOSED SOUTH EAST ELEVATION (1:100)

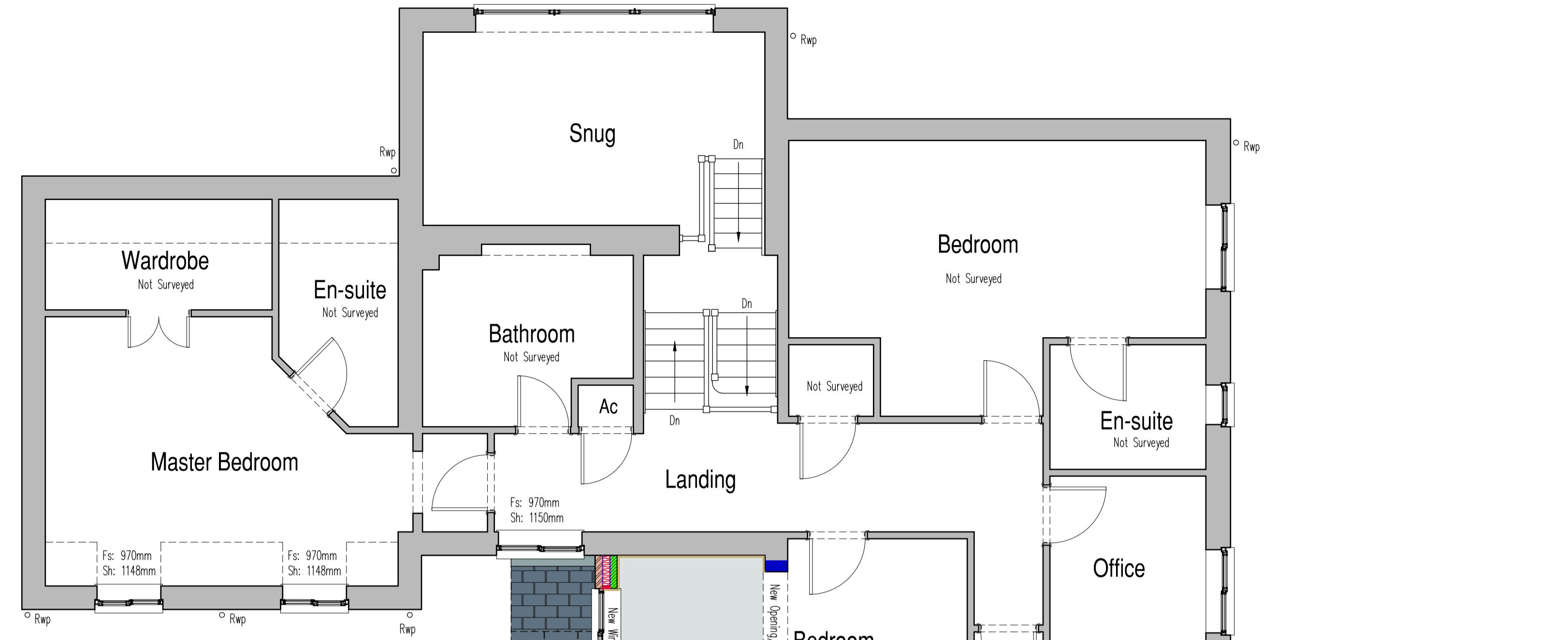

PROPOSED FIRST FLOOR PLAN (1:50)

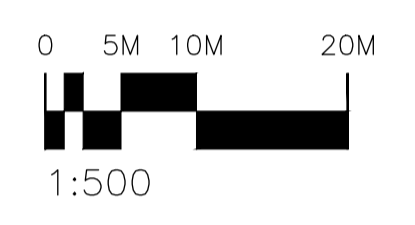

PROPOSED NORTH WEST ELEVATION (1:100)

PROPOSED SOUTH EAST ELEVATION (1:100)

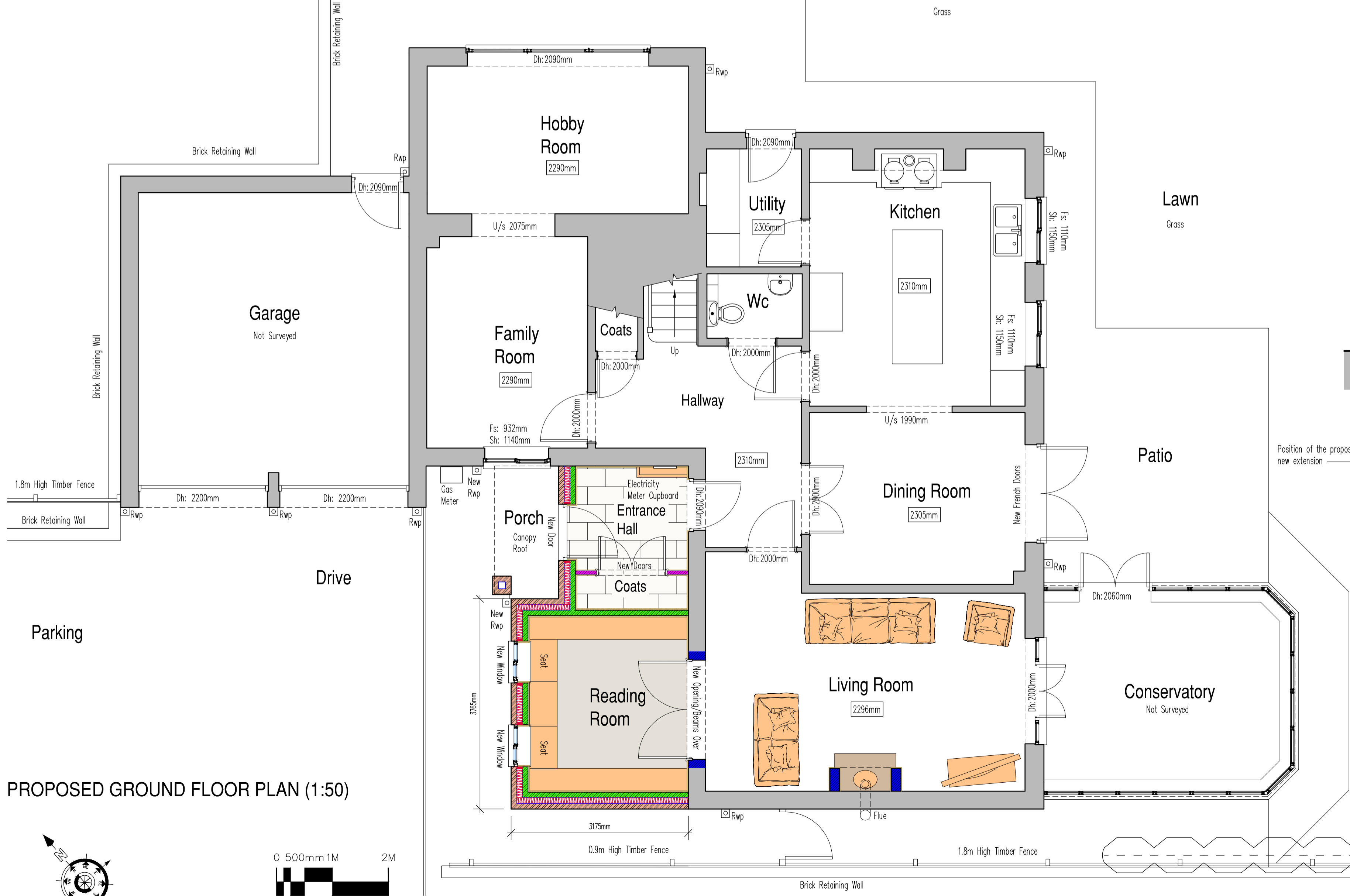

PROPOSED GROUND FLOOR PLAN (1:50)

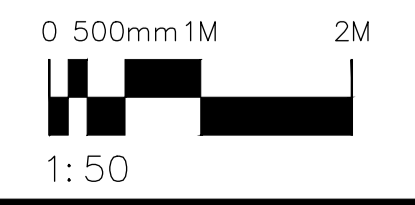

PROPOSED NORTH EAST ELEVATION (1:100)

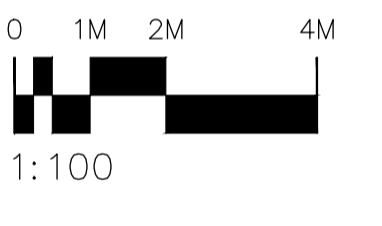

KEY

- Facing Brickwork
- Concrete Blocks
- Insulation
- Timber Partitions
- General Alteration (Form opening, Block Door, Etc)
- Existing Structure

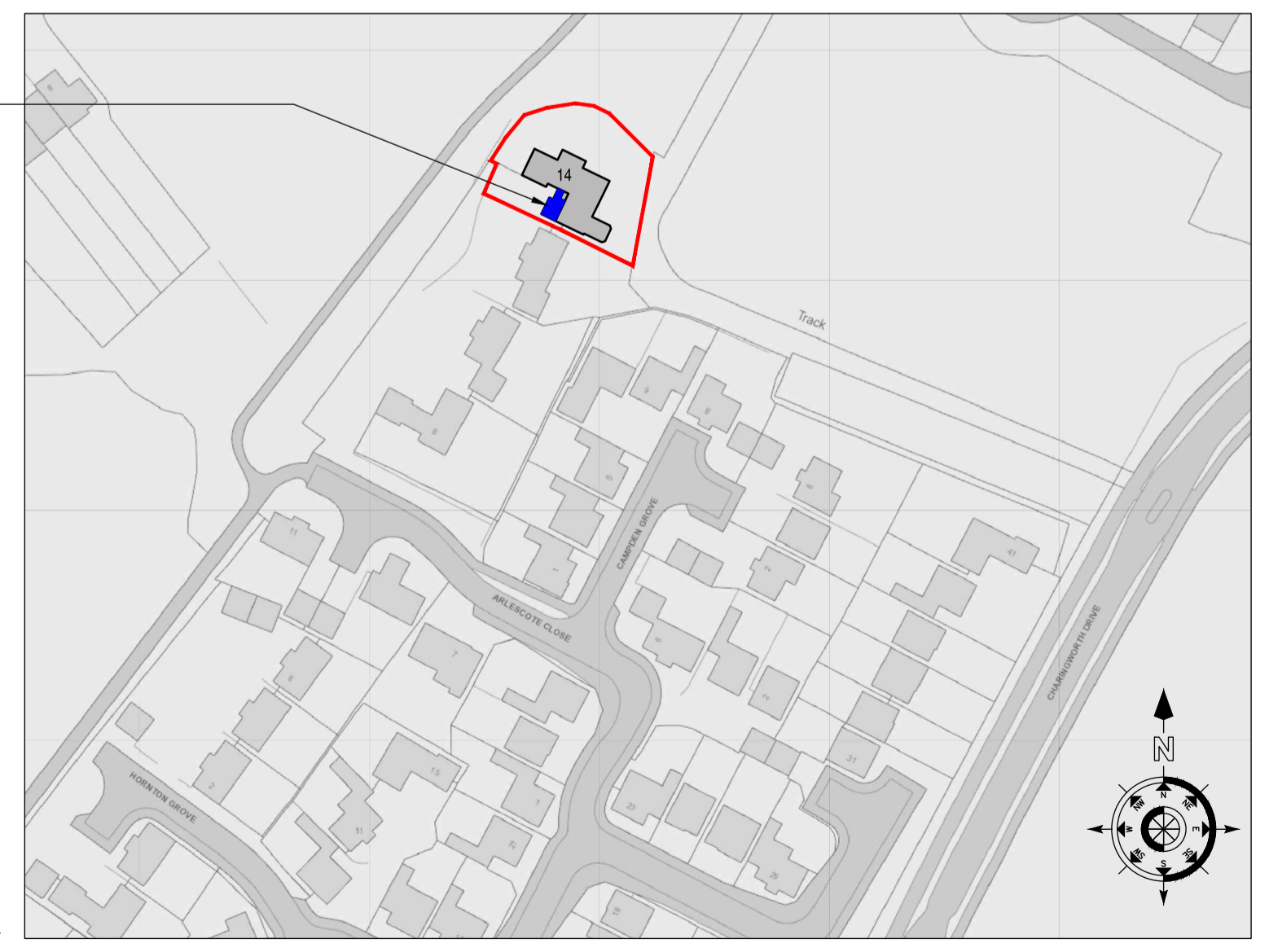

SITE LOCATION PLAN (1:1250)

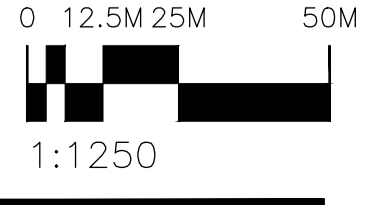

Mark Lidgard
 Architectural Technician
 32 The Model Village, Long Itchington, Southam
 Warwickshire, CV47 9RB
 Telephone: 07963 166226, 01926 810100
 Email: mark.lidgard@btconnect.com

Project Title:
PROPOSED EXTENSION
 14 ARLESCOTE CLOSE
 HATTON PARK
 WARWICK
 CV35 7TX

Drawing Title:
PLANS, SECTION AND ELEVATIONS
 PROPOSED

Scale: 1:50, 1:100, 1:1250 @ A1 Date: 03/05/2022 Drawn: ML
 Drawing No. 1209/02 A Proposed