

External Materials and Colours

Walls
Buff facing brickwork, with blue grey soldier courses.

Roof
Pitched: Dark brown red concrete single lap interlocking roof tiles.
Flat: Grey single ply membrane.

Door and Windows
White UPVC.

Fascia and Soffit
Black timber.

Rainwater goods
Round section black UPVC.

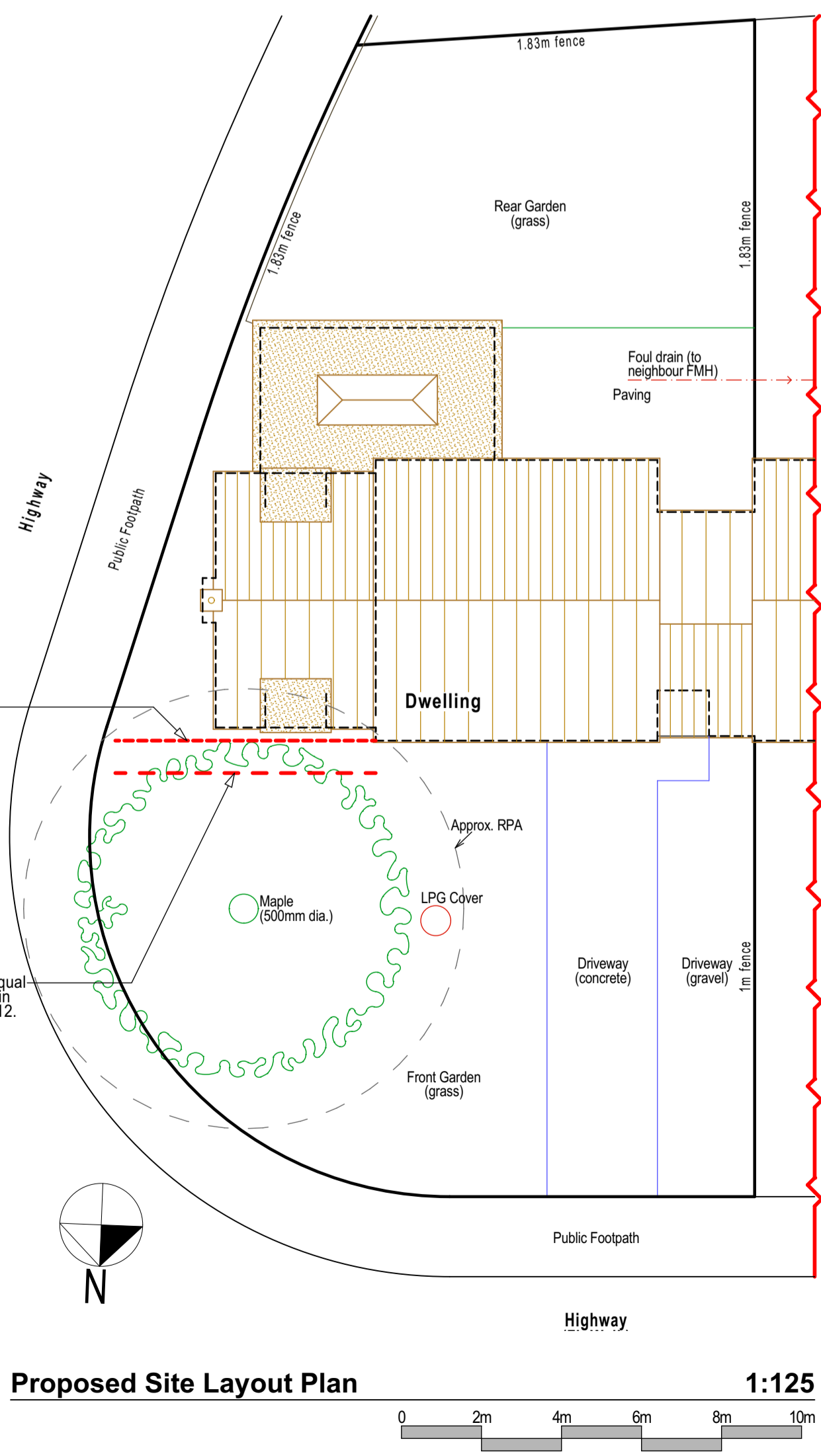
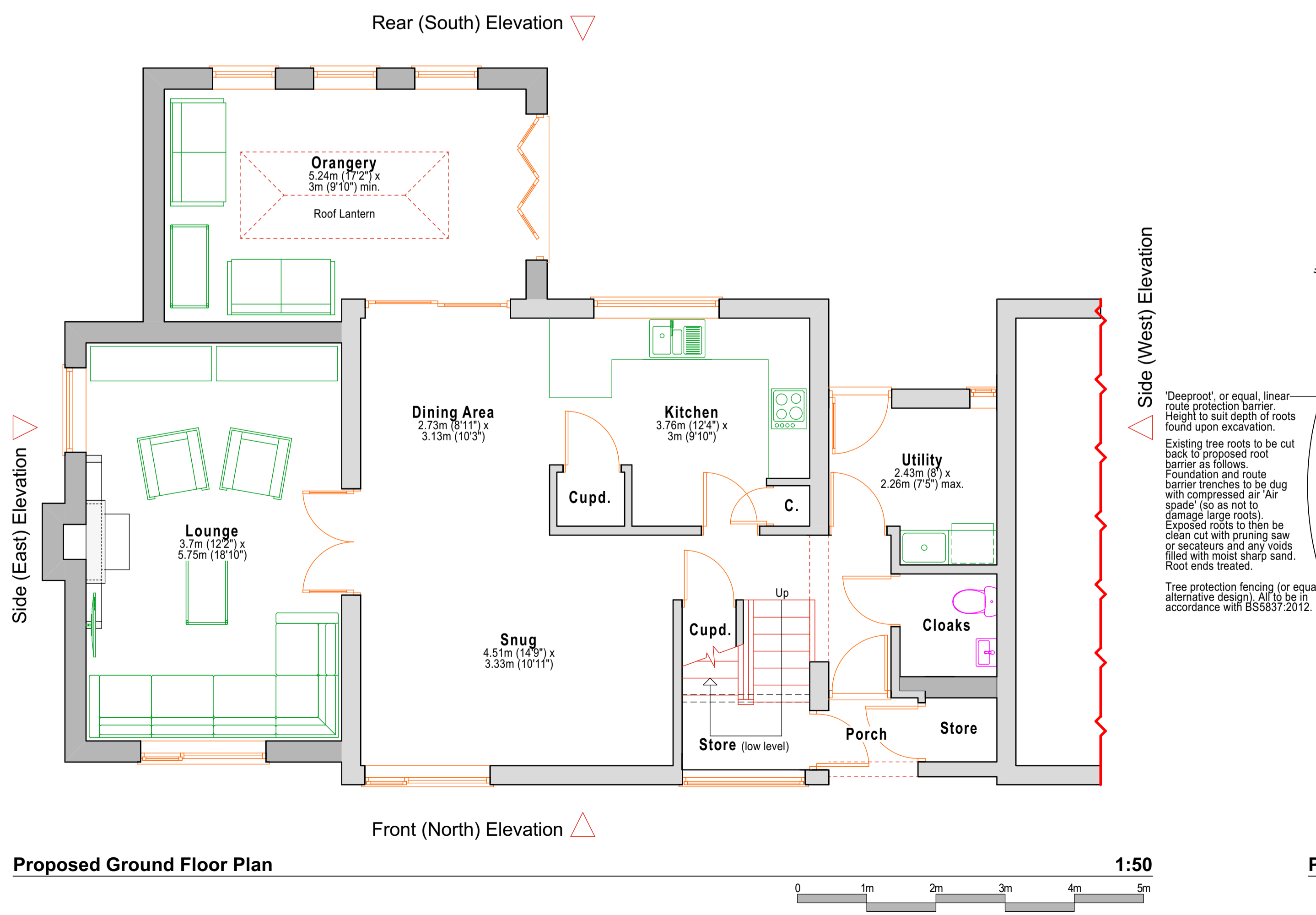
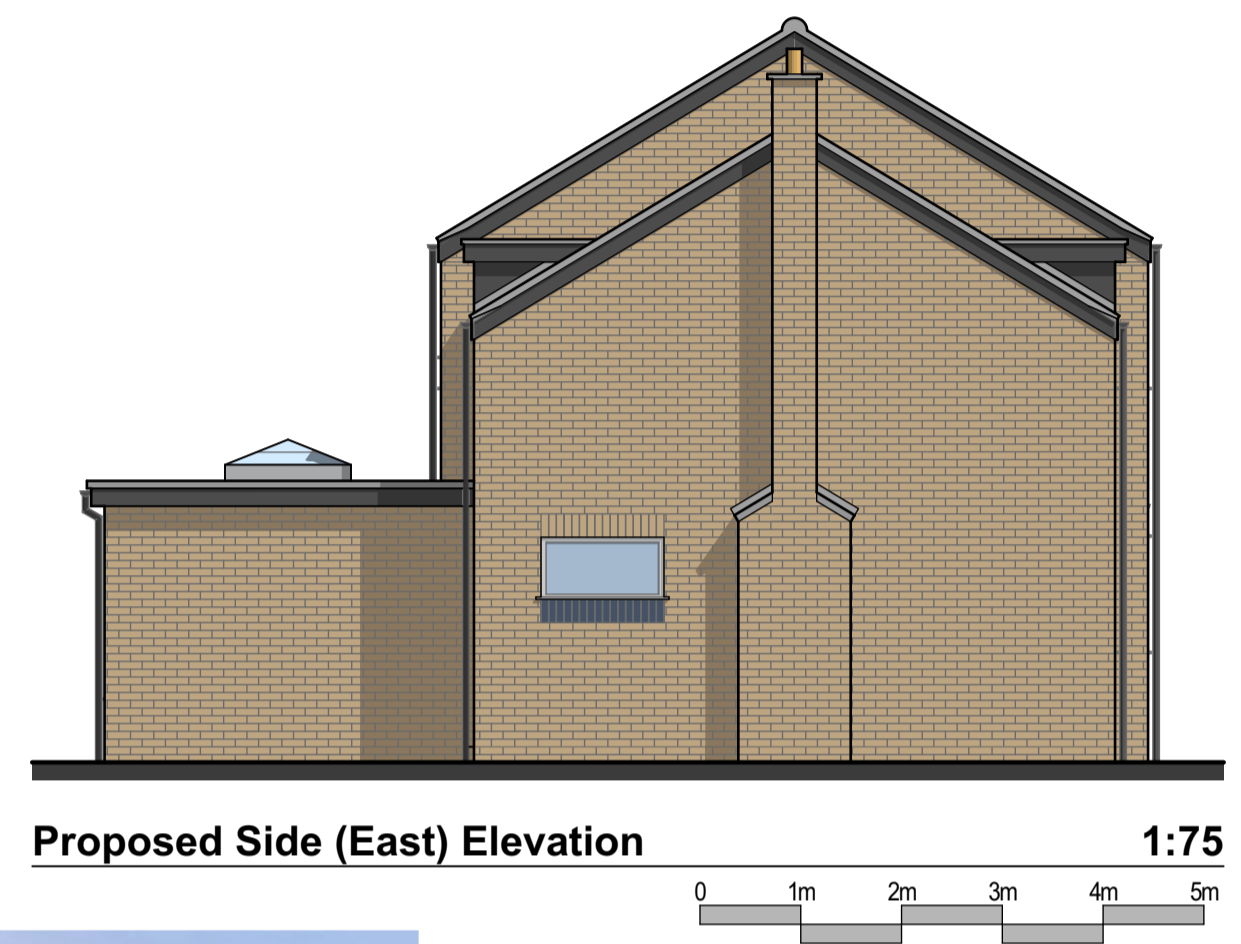
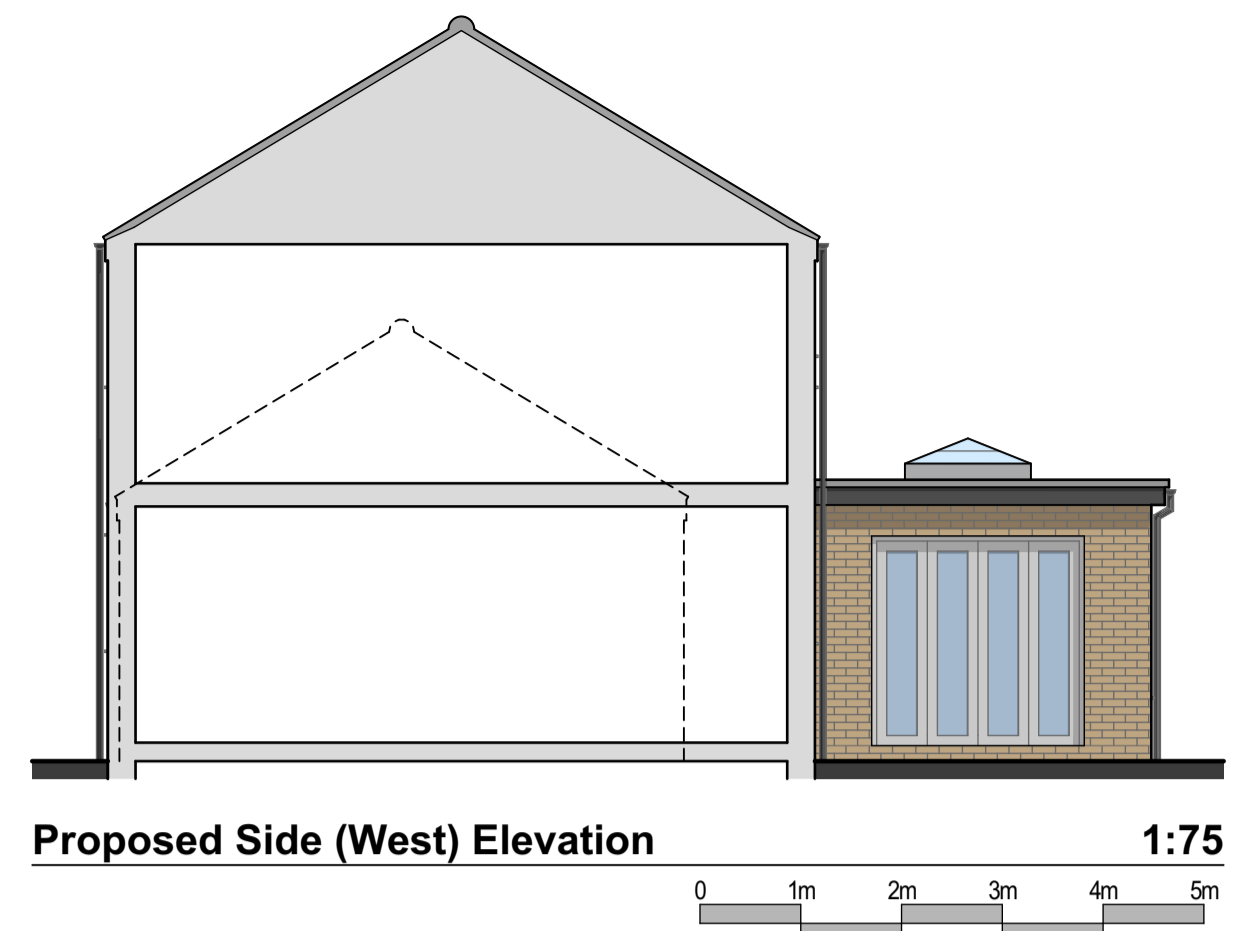
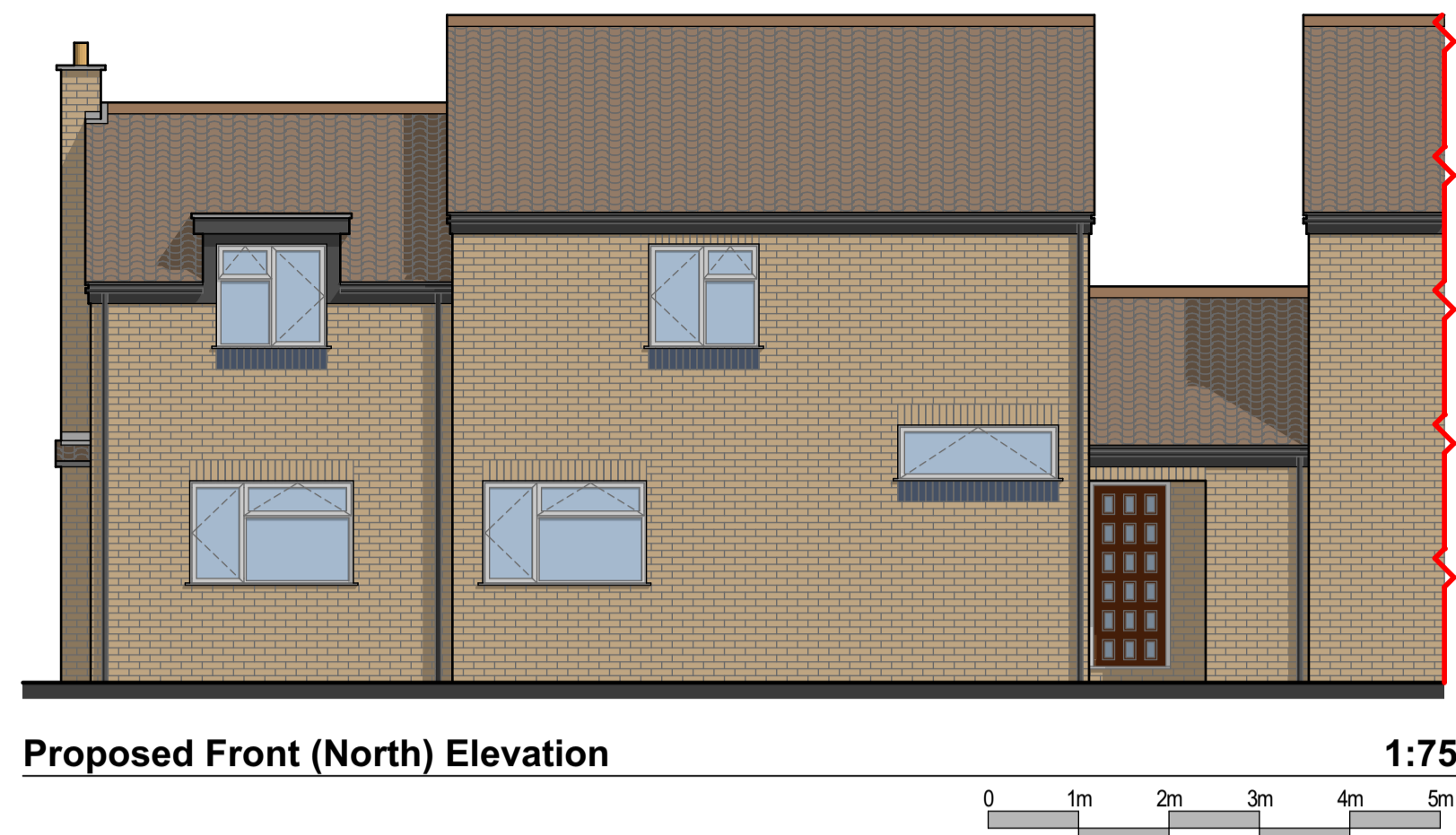

Tree Protection Barrier

'Deeproot', or equal, linear route protection barrier. Height to suit depth of roots found upon excavation.

Existing tree roots to be cut back to proposed root barrier as follows:
Foundation and route barrier trenches to be dug with compressed air 'Air spade' (so as not to damage large roots). Exposed roots to then be clean cut with pruning saw or secateurs and any voids filled with moist sharp sand. Root ends treated.

Tree protection fencing (or equal alternative design). All to be in accordance with BS5837:2012.

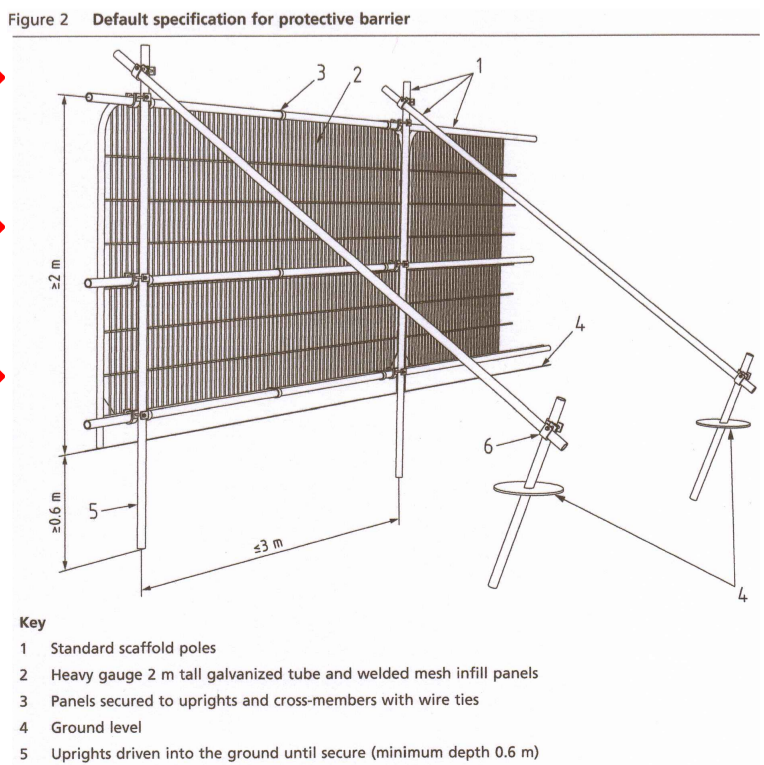
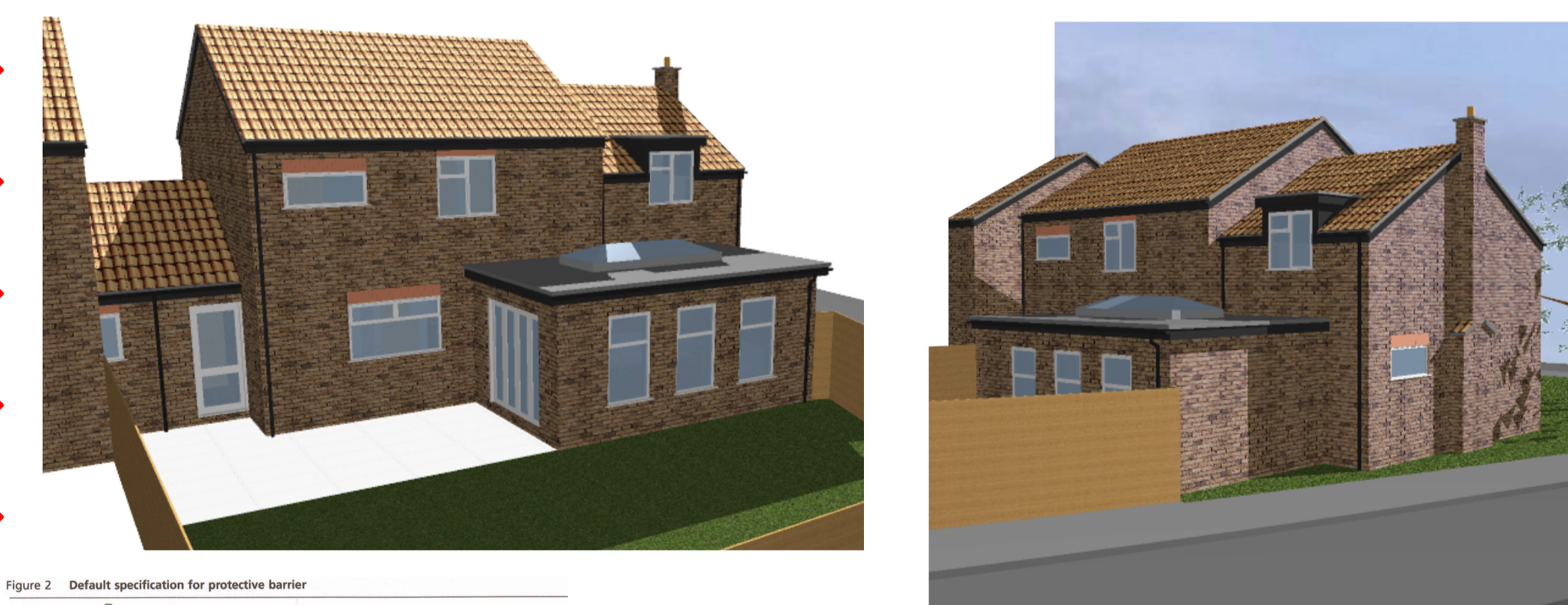

Rev.A / 11.06.22 / k/w Amended further to client liaison.

This drawing and information within it is the sole property of ShanRye Architectural and Surveying Services and must not be used for reproduction. Please do not scale this drawing. Scales are for guidance only and given dimensions must be used.

ShanRye
Architectural and Surveying Services

Kevin Watts BSc.
Building Surveyor and Architectural Technician
24 Sandgalls Drive, Lakenheath, Suffolk, IP27 9EQ.
Tel: 01842 862445. Mobile: 07876 310614.
kevin@sharrye.co.uk www.sharrye.co.uk

A friendly, professional service at a very competitive price.

Client
Ms.S.Mercer & Ms.E.Gattlin

Site
1 Fir Walk, Lakenheath, Suffolk. IP27 9QS

Project
Proposed Side and Rear Extensions to Dwelling

Drawing
Proposed Site, Floor Plan, Elevations & 3D

Drawing Size A1 **Scale(s)** 1:50, 1:125, 1:75

Date May 2022 **Drawing no.** 395/03/A