

5no. Velux Conservation rooflights (or similar approved) 600mm wide x 980mm long, and installed in accordance with manufactureres requirements, incl. all necessary flashings & soakers.

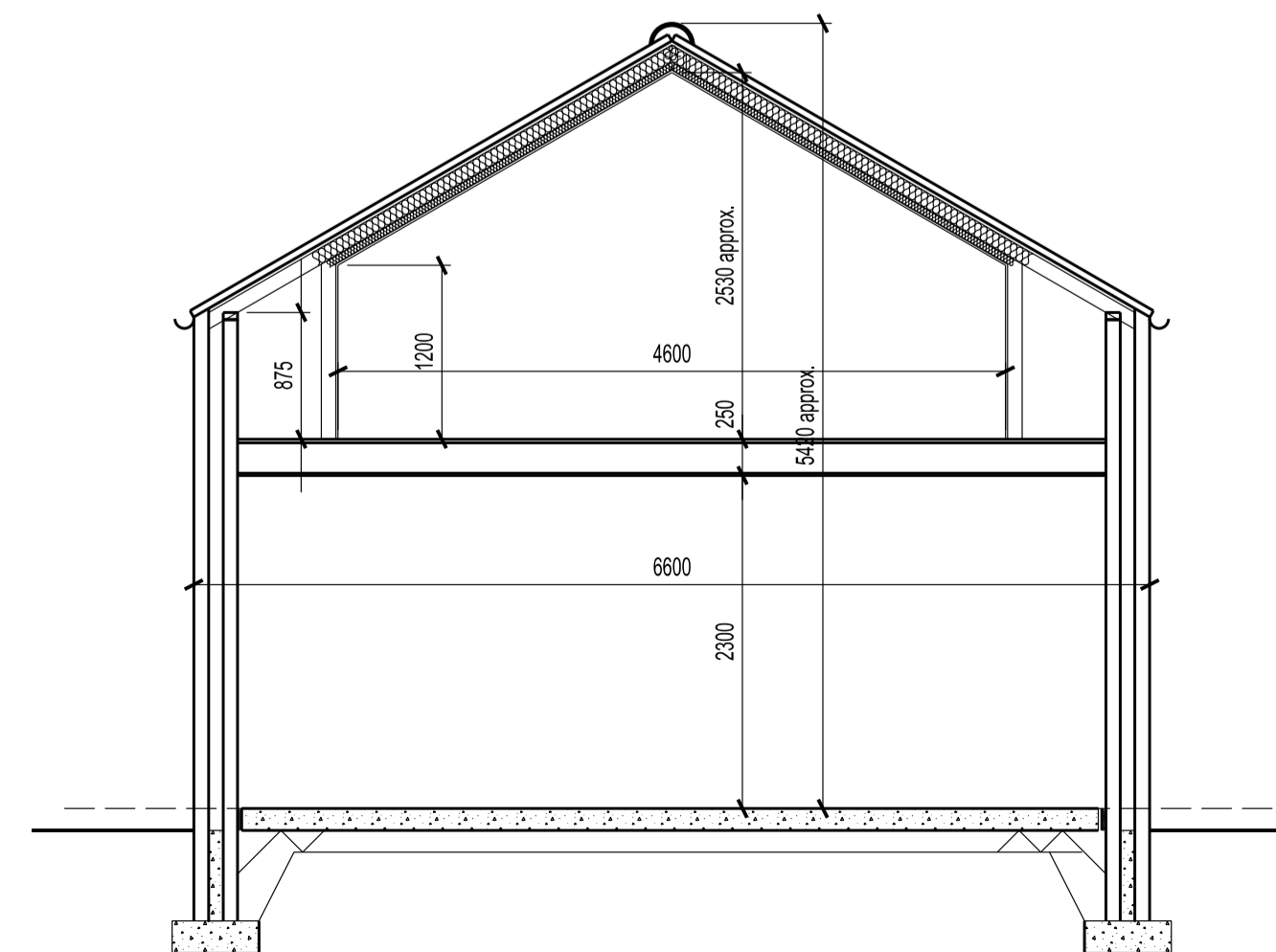
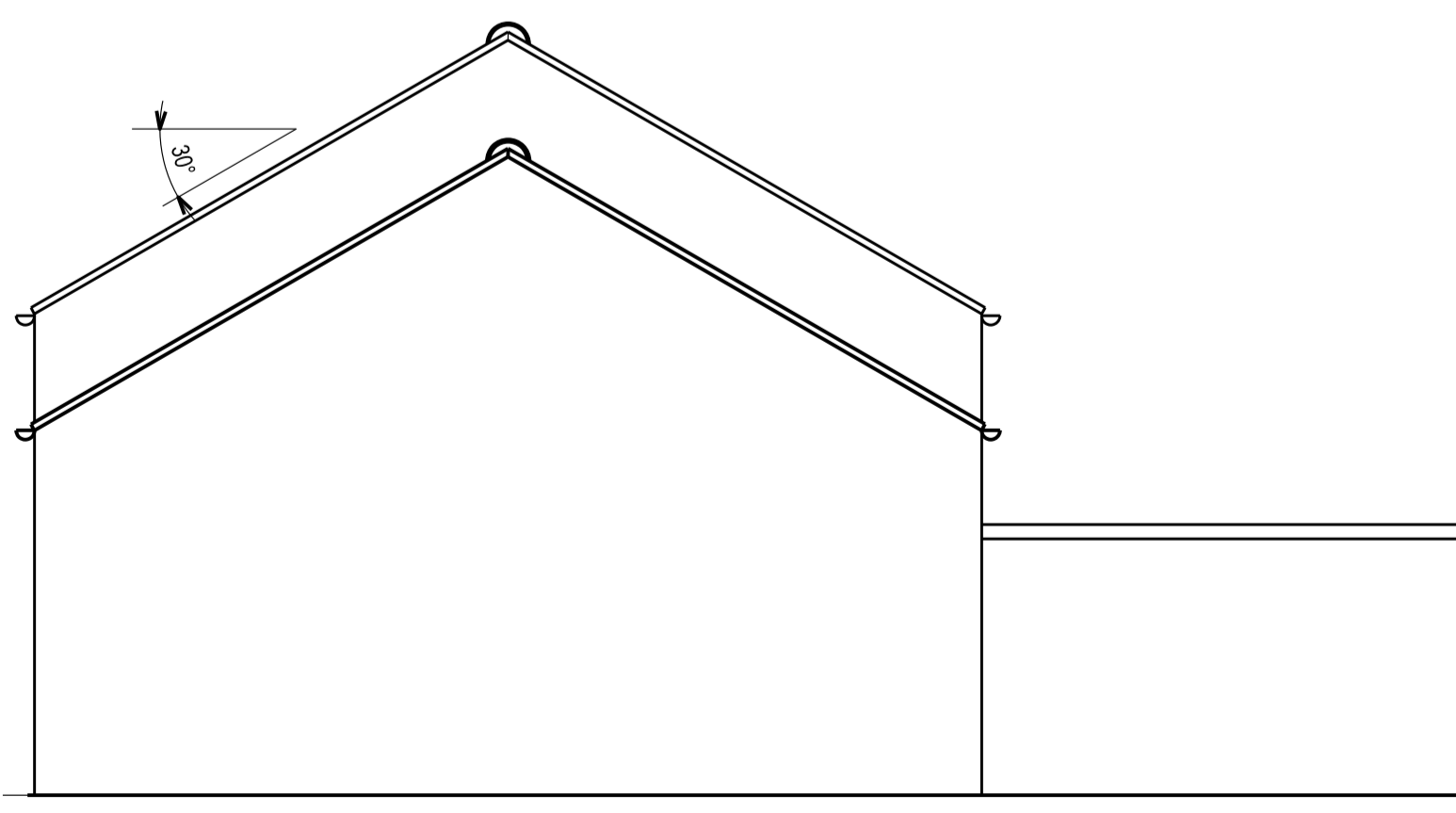
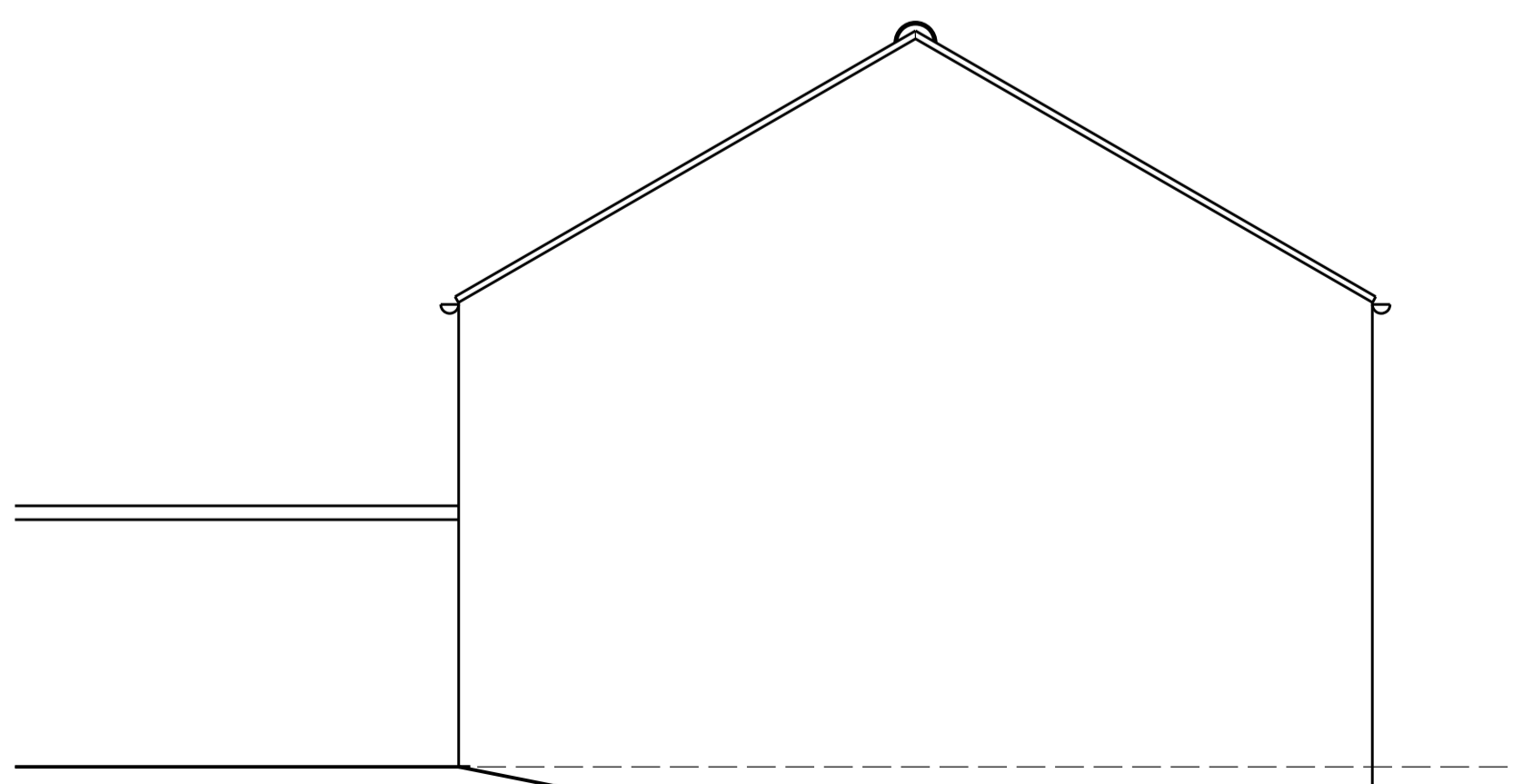
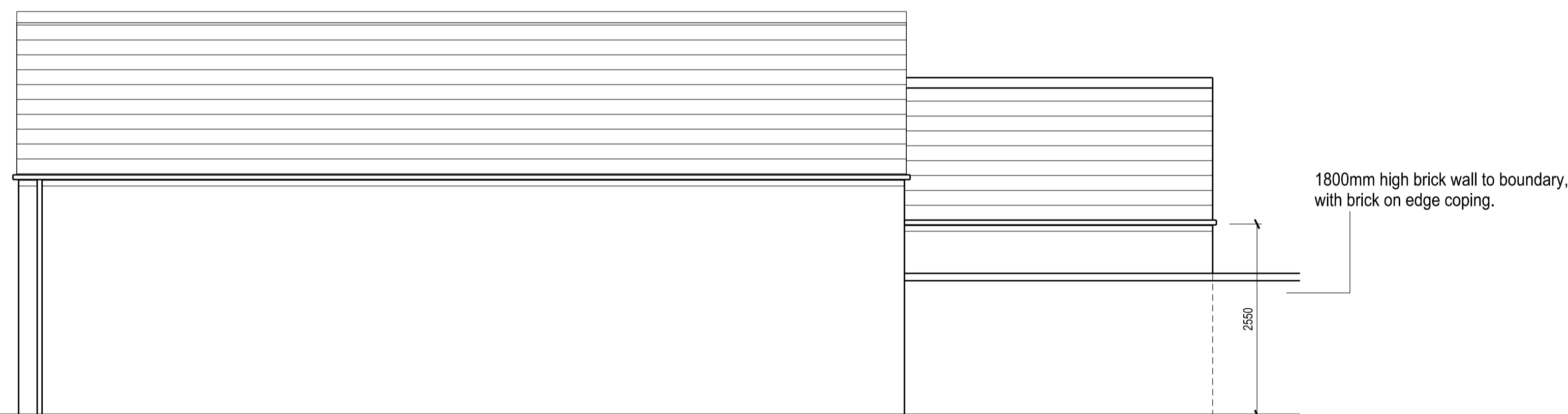
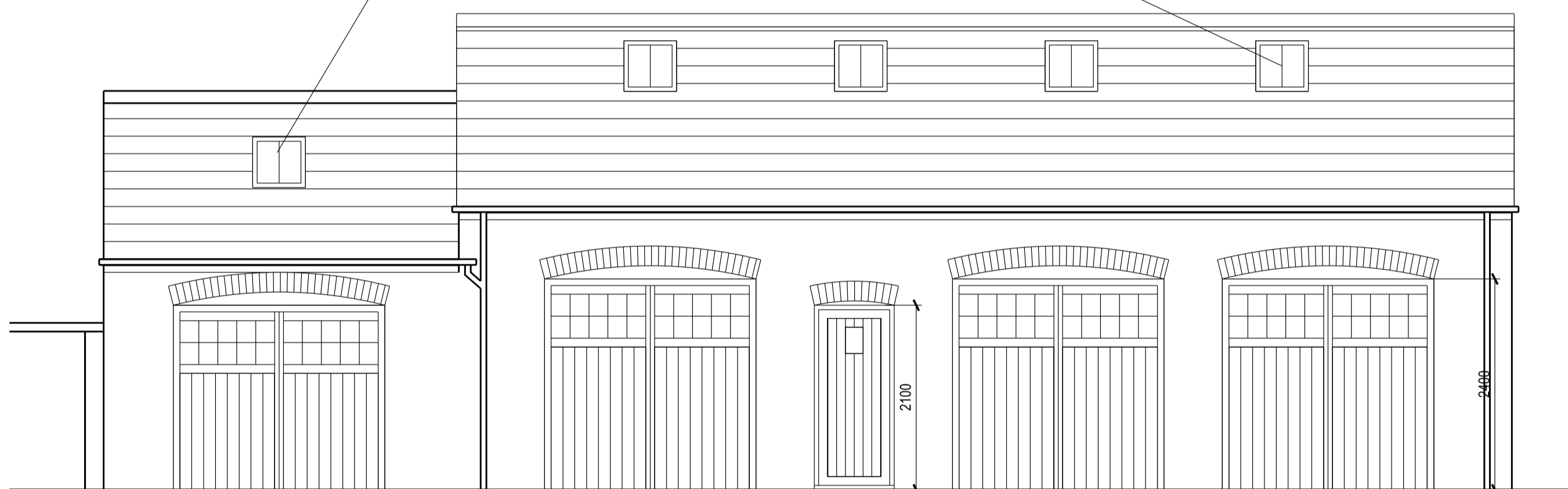

Note. All dimensions shown are subject to building tolerances.

Walls	Generally red facing brickwork, natural mortar, but timber boarding to trailer garage.
Roof	Grey slates.
Doors -	Black timber doors, white timber framed.
Gutters/rwps -	Black cast iron gutters.

Rev "H" - July 2022 - Bldg. widened. Internal door changed to double.

Rev "G" - Mar. 2022 - Slight increase in height.

Project
**PROPOSED EXTENSIONS/ALTERATIONS,
 THE OLD VICARAGE,
 CHURCH LANE,
 SOUTH SCARLE, NG23 7JP FOR
 MR & MRS B. MASON**

Subject
**GARAGE - FLOOR PLANS, ELEVATIONS
 AND SECTION.**

Date Scale Drawing No.
 JAN. 2015 1:50 14-BM-09H