

**NOTES.**

1. ALL DIMENSIONS ARE IN MILLIMETRES AND LEVELS ARE IN METRES.
2. ALL DIMENSIONS AND DETAILS SHOWN ARE TO BE CHECKED ON SITE BY THE BUILDING CONTRACTOR AND ALL RELEVANT CONTRACTORS PRIOR TO COMMENCEMENT OF BUILDING WORKS.
3. WHERE WORK INVOLVES ALTERATIONS TO A PARTY WALL OR CONSTRUCTION CLOSE TO A BOUNDARY IT IS THE CLIENT'S RESPONSIBILITY TO COMPLY WITH THE NECESSARY NOTICES ETC. REQUIRED BY THE PARTY WALL ETC. ACT 1996.

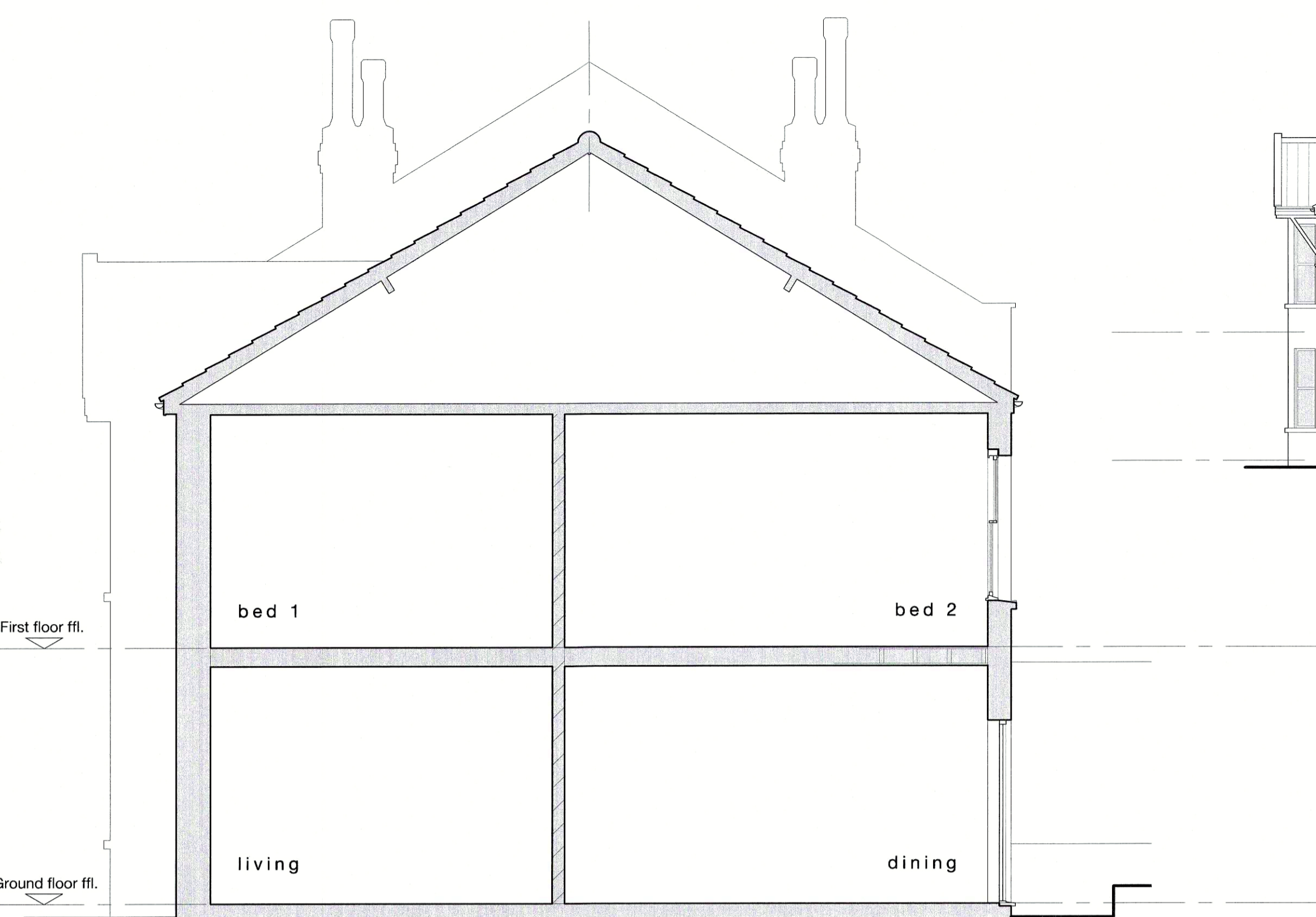

SECTION A-A 1:50

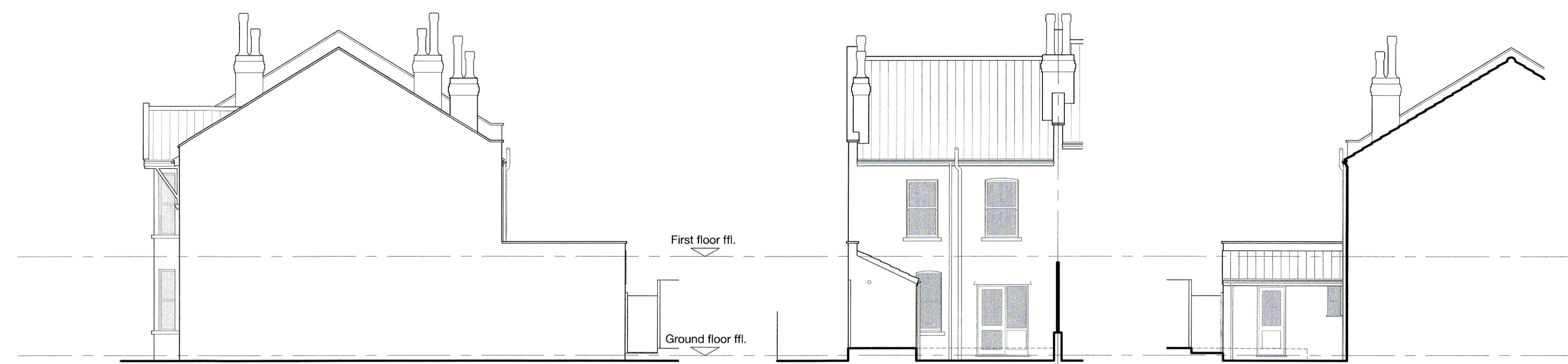

SIDE ELEVATION 1:100  
SOUTH EAST

REAR ELEVATION 1:100  
NORTH EAST

SIDE ELEVATION 1:100  
NORTH WEST

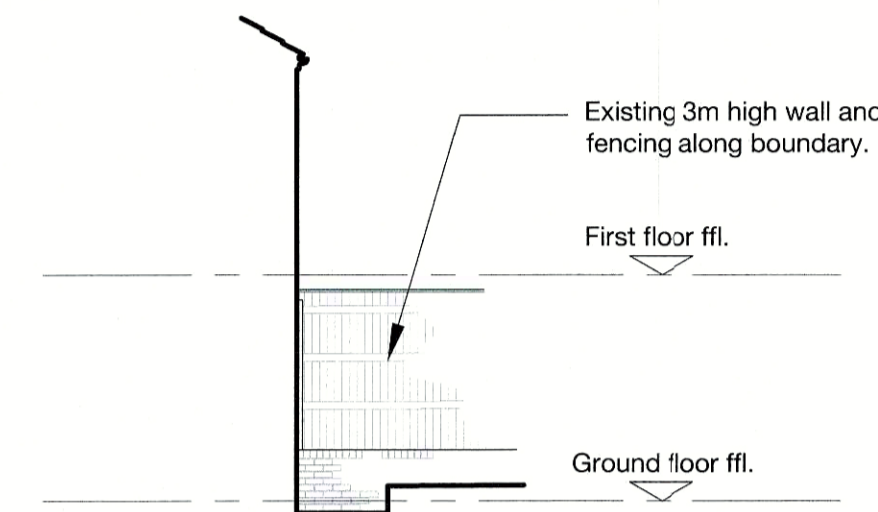

VIEW ON 'X' 1:100



LOCATION PLAN 1:1250

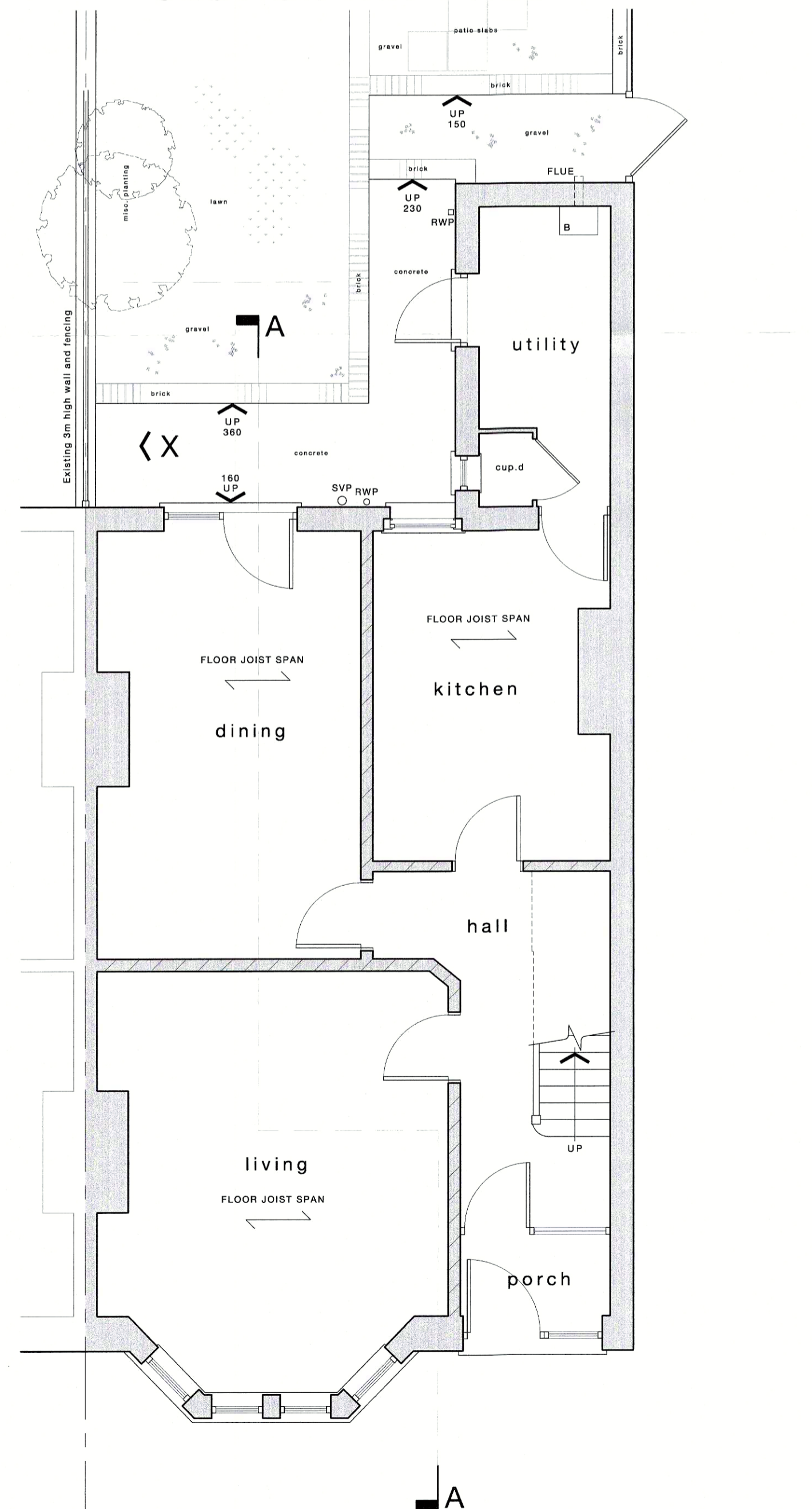

GROUND FLOOR PLAN 1:50

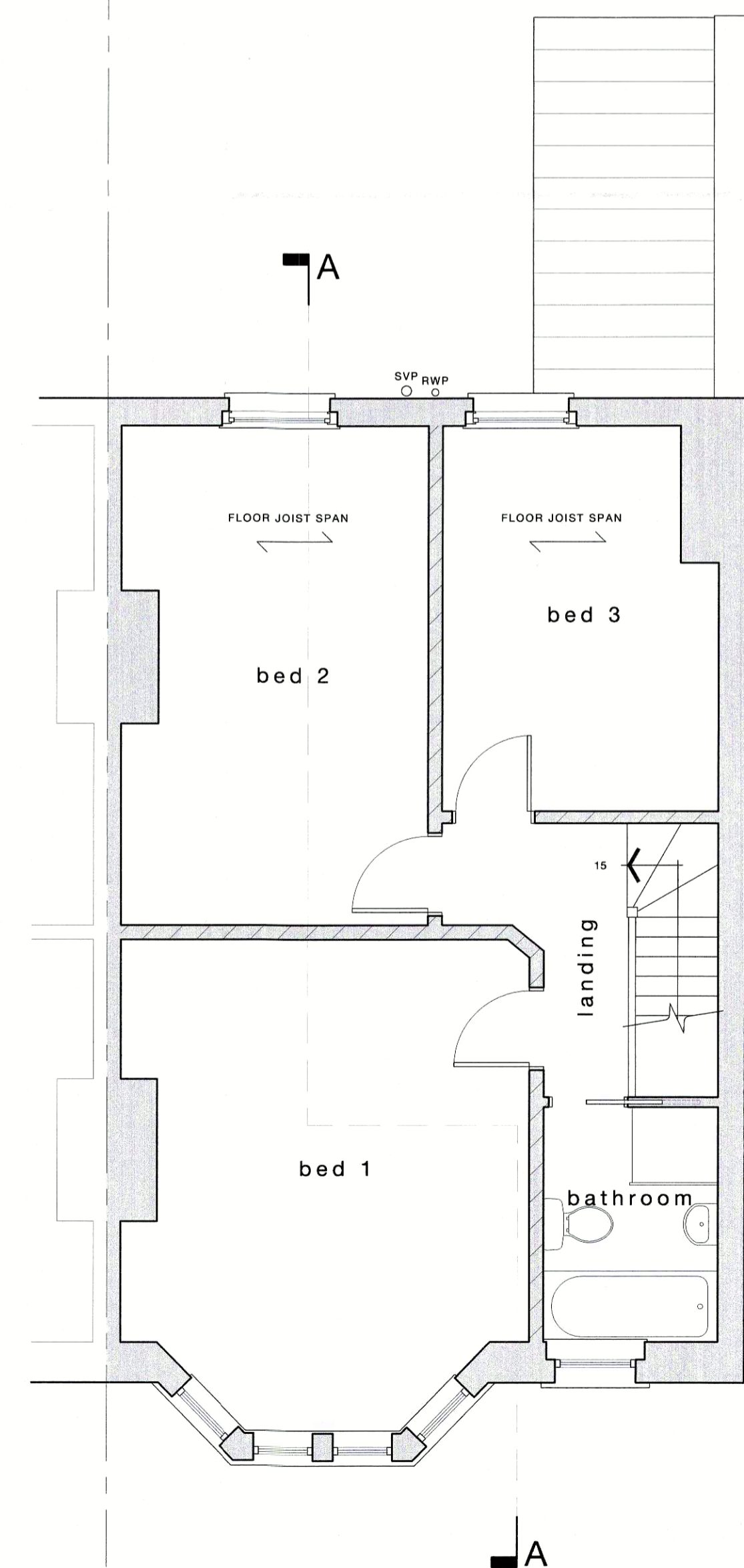

FIRST FLOOR PLAN 1:50



PROPOSED SITE PLAN 1:200

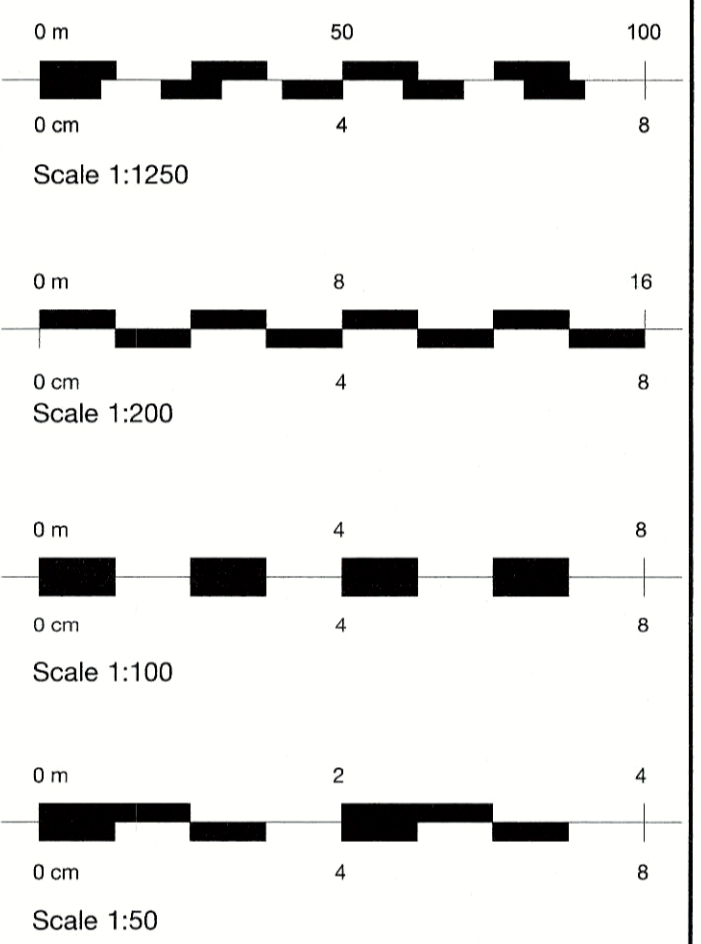

rev	date	by	description

drg status **PLANNING**

client  
**Sian Griffith**

project  
Single storey extension to:  
14 Crofton Avenue,  
Horfield,  
Bristol  
BS7 0BT

drg title  
**Existing plans,  
section & elevations**

date	May 2022	scales @ A1	AS SHOWN
drawn by	MN	checked	PC
project no.	A3054	drg no.	01
		rev	