

Notes:  
 1/ Each layout on the drawing has detailed against it how the information was gathered and drawn:

Check Survey - Information has been drawn up from original paper drawings and then checked on site and modified accordingly.

Full Survey - Complete on site survey carried out

- KEY**
- General Fire Notice
  - Staff Fire Notice
  - 'Fire Door Keep Closed' sign
  - 'Fire Exit Keep Clear' sign
  - 'Fire Door Keep Locked' sign
  - Fire Blanket
  - Dry Powder Fire Extinguisher
  - Carbon Dioxide Fire Extinguisher
  - Foam Fire Extinguisher
  - Water Fire Extinguisher
  - Emergency Light Fitting
  - Emergency Exit Sign
  - Heat Detector
  - Smoke Detector
  - Break Glass Call Point
  - Fire Alarm Sounder
  - Fire Alarm Panel
  - Amusement with Prizes
  - Skill with Prizes
  - Cash machines
  - Pay Phone
  - Juke Box
  - Cigarette M/c
  - Change in Floor Height (mm)

All existing & required fire and other safety equipment will be retained.  
 All indicated steps shall be taken to represent a rise/fall of 170mm.  
 The plans identify the licensed area edged in red. For the purpose of clarification we confirm that all proposed licensable activities extend to the public areas within this area

**GROUND FLOOR PLAN 1:100 - FULL SURVEY**

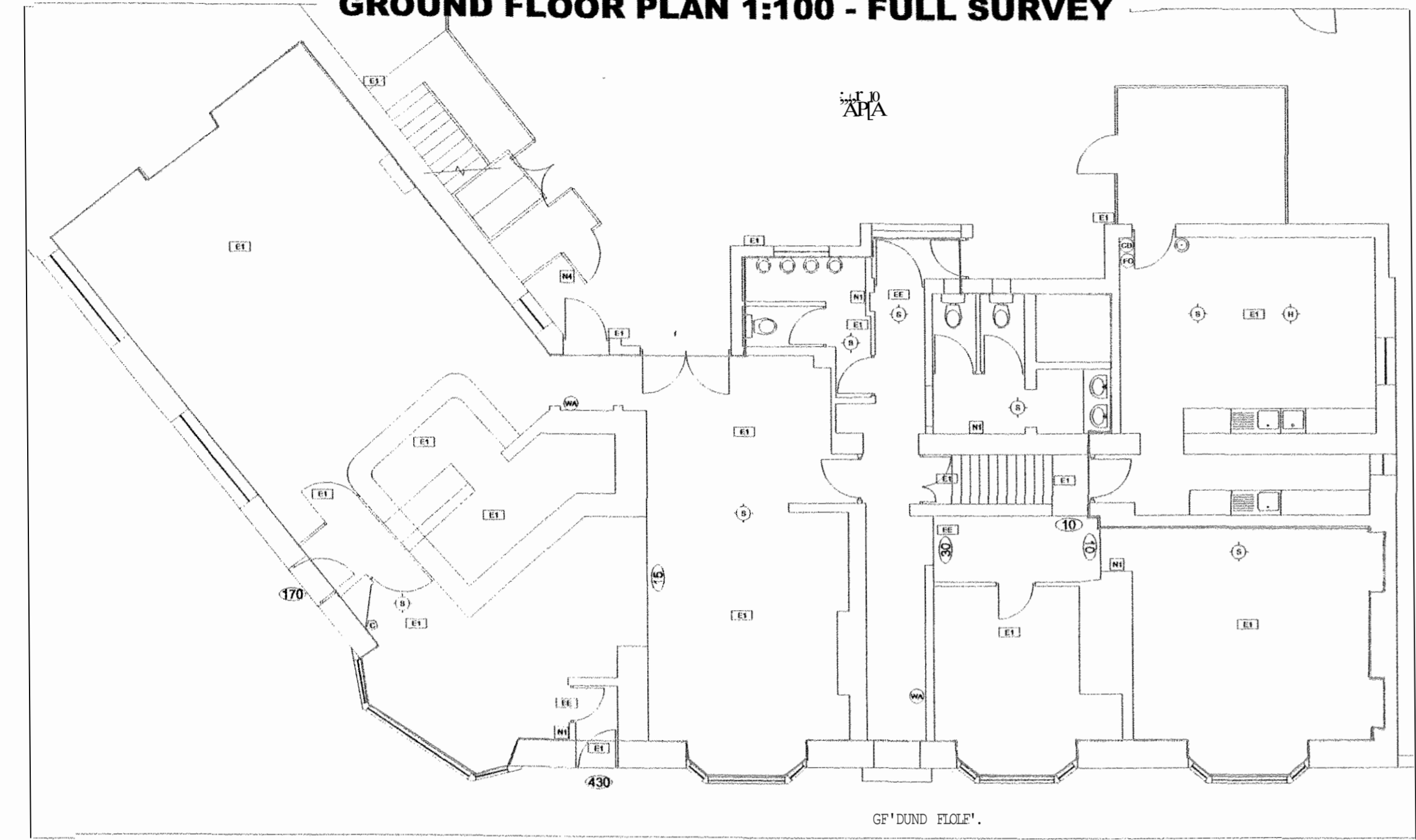

**FIRST FLOOR PLAN 1:100 - FULL SURVEY**

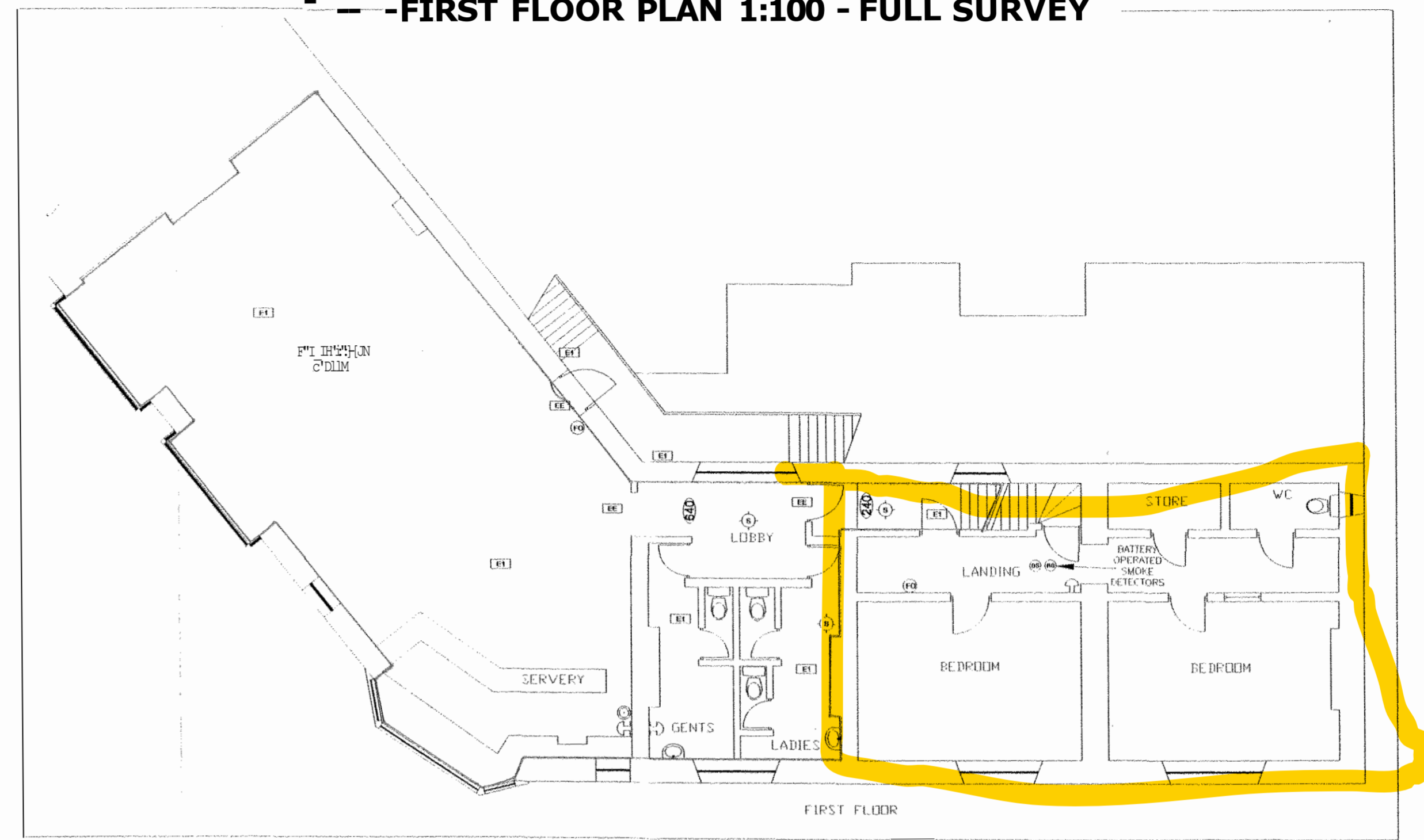

**CAR PARK & GARDENS 1:200 - FULL SURVEY**

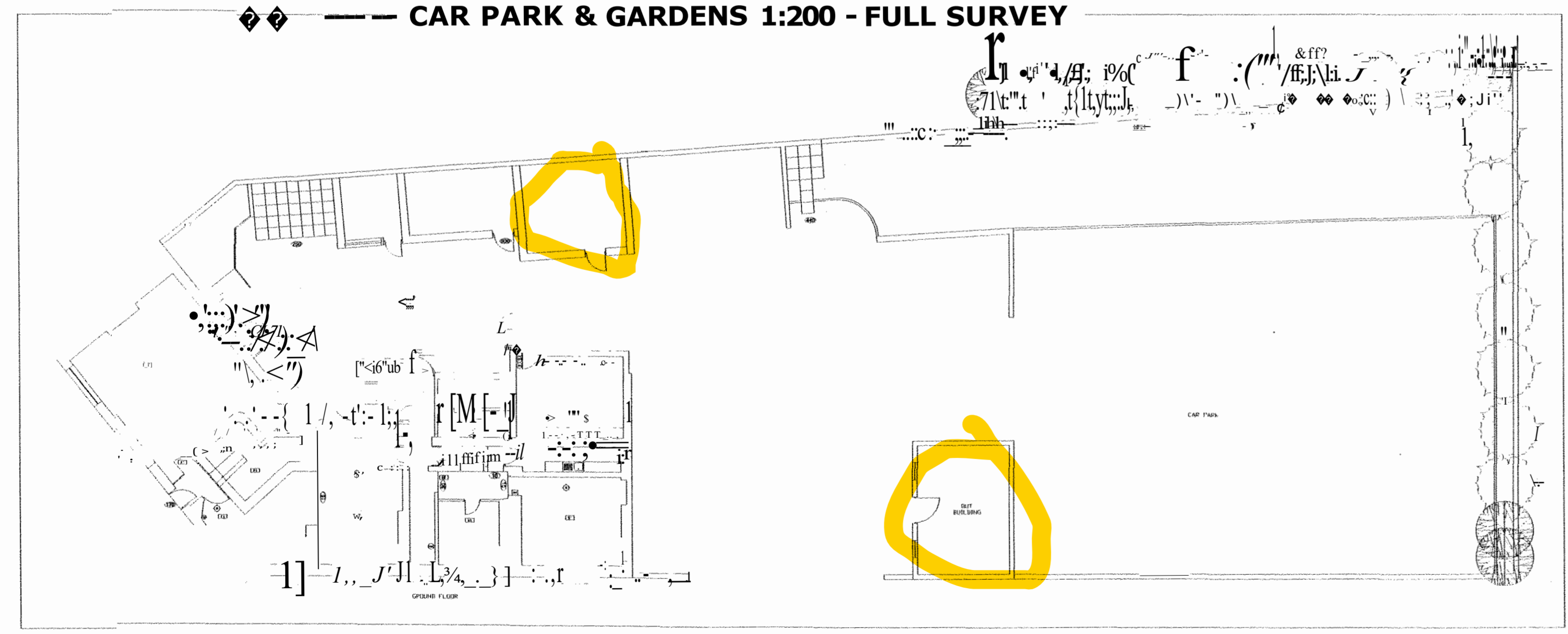

**SECOND FLOOR PLAN 1:100 - FULL SURVEY**

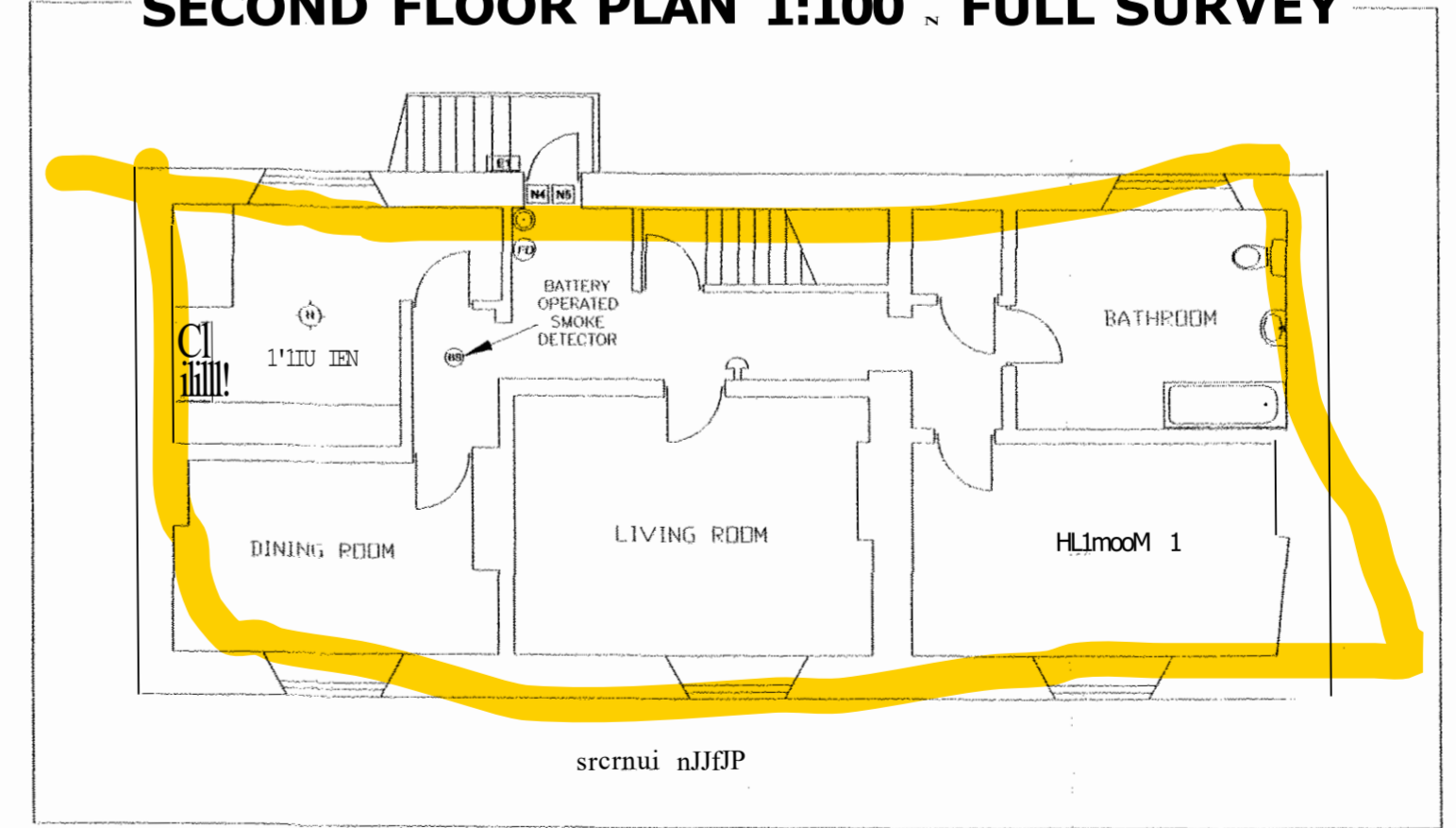

Revision	Date	Drawn	Note

**fishercad** Services Ltd  
 4-6 Poplar Court  
 Union Street  
 Bridgton  
 Cannock  
 Staffordshire  
 WS113BY

Tele: 01543 504543  
 Fax: 01543 46/117

Email: drawings@fishercad.co.uk

Services WEB Site: [fishercad.co.uk]

108 TITLE THE WOLLASTON INN  
 LONDON ROAD  
 WOLLASTON

DRAWING GENERAL PLAN LAYOUTS FOR PUB LICENSING  
 SHOWING CAR PARK AND GARDENS  
 GROUND, FIRST & SECOND FLOORS

SCALE 1:100	DATE 11/11/11	DRAWN S.J.C.
PROJECT urC---LIC	DRAWING NO C, o/55.30; 1	DATE 11/11/11