



**Front**

FACING BRICKWORK - RED BRICK,  
SPECIFICATION TBC BY CLIENT



**Rear**

FACING BRICKWORK - RED BRICK,  
SPECIFICATION TBC BY CLIENT



**Side**

FACING BRICKWORK - RED BRICK,  
SPECIFICATION TBC BY CLIENT

**Proposed Elevations - (scale 1:100)**

ALL WINDOWS TO BE CASEMENT PVCU DOUBLE GLAZED AND FEATURE BI-FOLD DOORS TO BE ALUMINIUM  
- WINDOW COLOUR TO BE CREAM WITH STONE HEADERS AND CILLS, BI-FOLD DOORS TO BE ANTHRACITE GREY



**Side**

FACING BRICKWORK - RED BRICK,  
SPECIFICATION TBC BY CLIENT

**Side-Garage**



**Proposed Ground Floor Plan (scale 1:100)**  
floor area = 140.0 m<sup>2</sup> excl. garage



**Proposed First Floor Plan (scale 1:100)**  
floor area = 140.0 m<sup>2</sup>

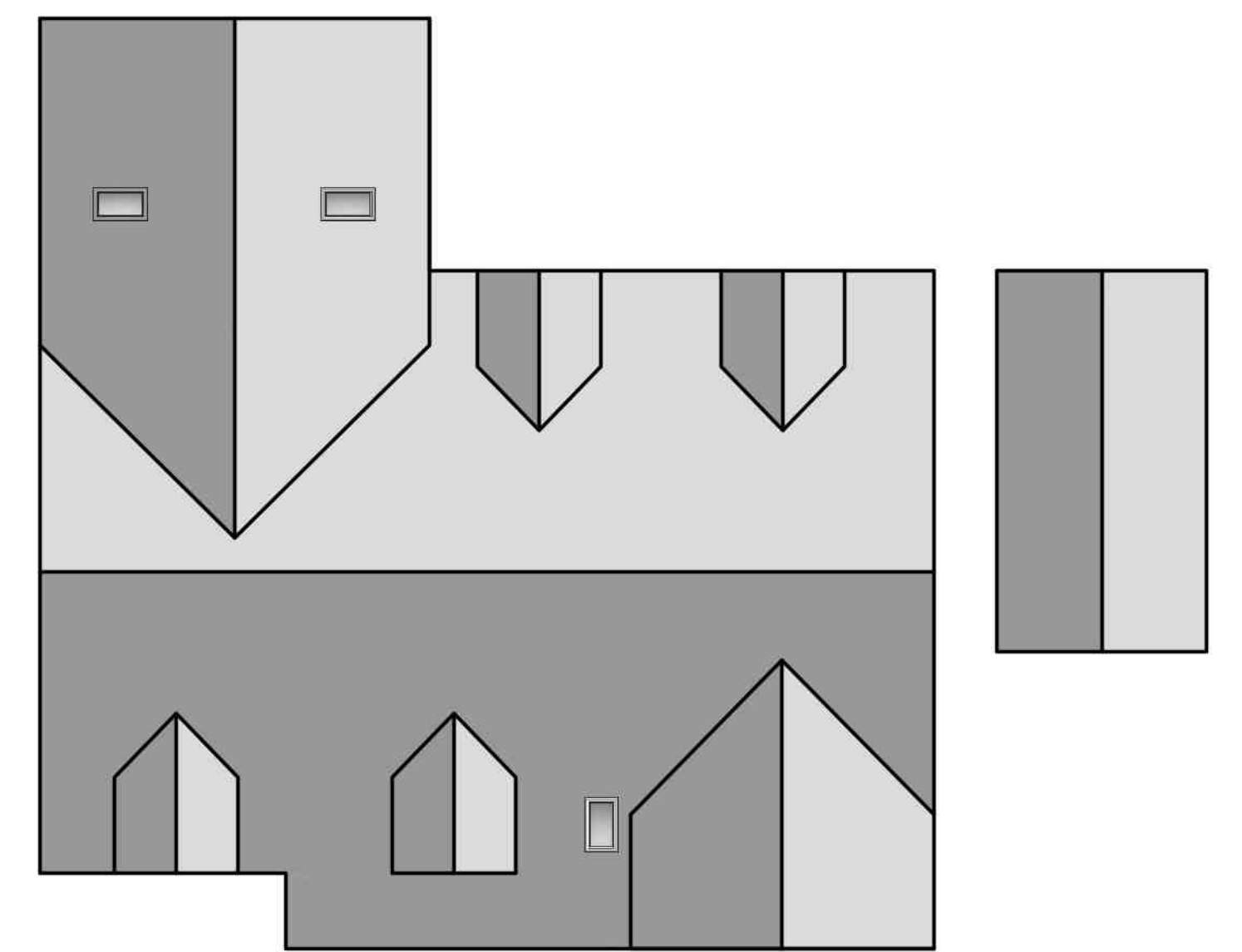

**Proposed Roof Plan (scale 1:100)**



**Proposed 3D View From Rear**



**Proposed 3D View From Rear**

this drawing is for outline planning purposes  
and should only be used as a guide

Revision	Amendment	Date
A	Roof Plan and Garage Elevation added	06/22
Client		
Project	Proposed Dwelling adj to Cordelia & Braleen Moor Lane Horsington, Woodhall Spa Lincolnshire	
Design	Proposed Plans, Elevations & Visuals	
Drawn By	212711-101A	Scale: 1:100
Check		Date: 07/22
<p><b>Rick Smith Design</b> Architectural Design Consultancy Advent House, 18 Eastgate Skefford, Lincolnshire NG24 7DP Tel: 01529 414363 or 07786 838788 e-mail: rick@ricksmithdesign.com</p>		