

Note: The entire contents of this drawing are protected under the Copyright (Designs and Patents) Act 1990 and no portion shall be copied, duplicated or otherwise reproduced for any other purpose than intended and/or transmitted by any means whatsoever, without the prior written consent of Greystones Design & Architecture. Do not scale from this drawing. Only use figured dimensions. All dimensions are to be checked on site prior to commencement of works. Any discrepancies must be brought to the attention of the Architect prior to commencement of works on site.



West Elevation



North Elevation

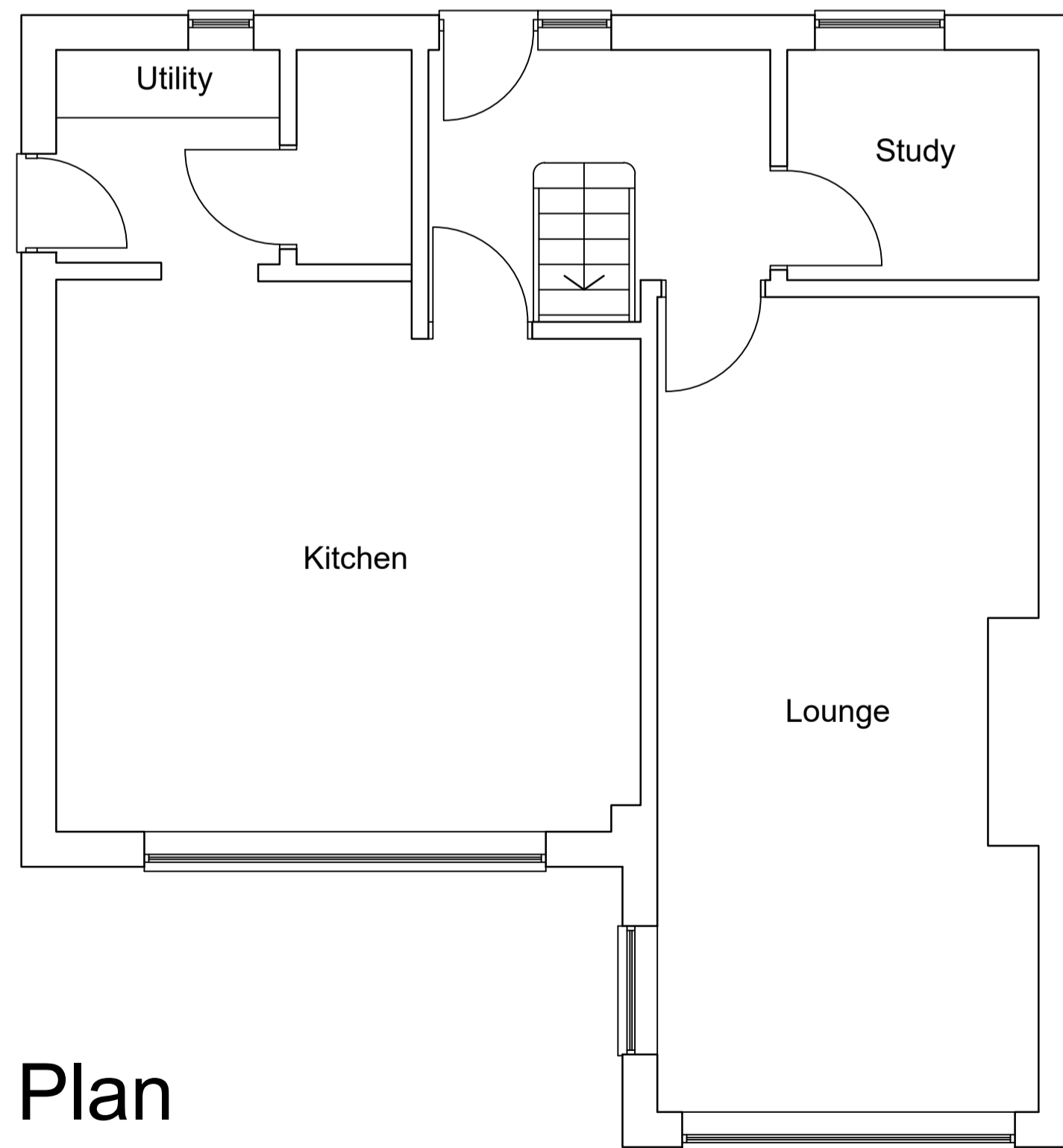

Plan

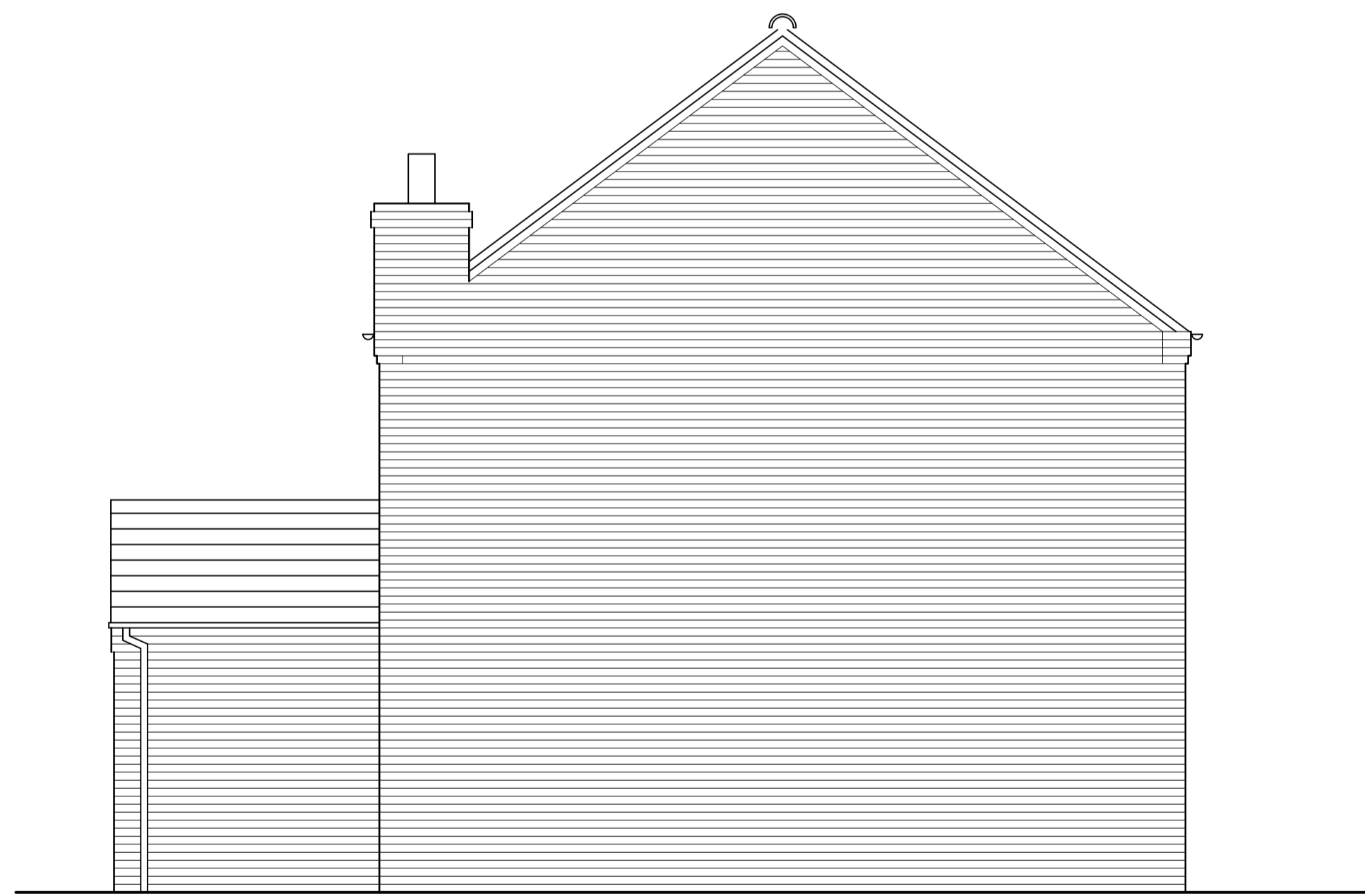

South Elevation

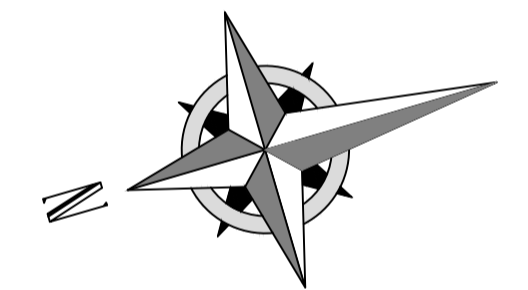

| Rev | Note | Date |
|-----|---------------|---------|
| A | Rwp indicated | 23.2.22 |
| | | |
| | | |



'The Old Dairy', Holmes Lane,
Dunholme, Lincoln, LN2 3QT

Tel: 01673 862424
Mob: 07598 551796
Email: craig@greystonesdesign.uk
www.greystonesdesign.uk

| | | |
|-------------|---------------|--|
| Project | | Proposed Extension, 20, Nocton Park Road for Mr and Mrs Whaley |
| Drawing | | Existing |
| Scale | 1:100 @ A1 | Date April 2022 |
| Status | Building Regs | Drawn by C. Duncan |
| Drawing no. | | 2202/01A |