

PROPOSED EXTENSION TO DWELLING - REVISED DESIGN - 17 LOW ROAD, ROYDON, KING'S LYNN PE32 1AN

Red dashed line indicates floor levels. All levels to remain unchanged

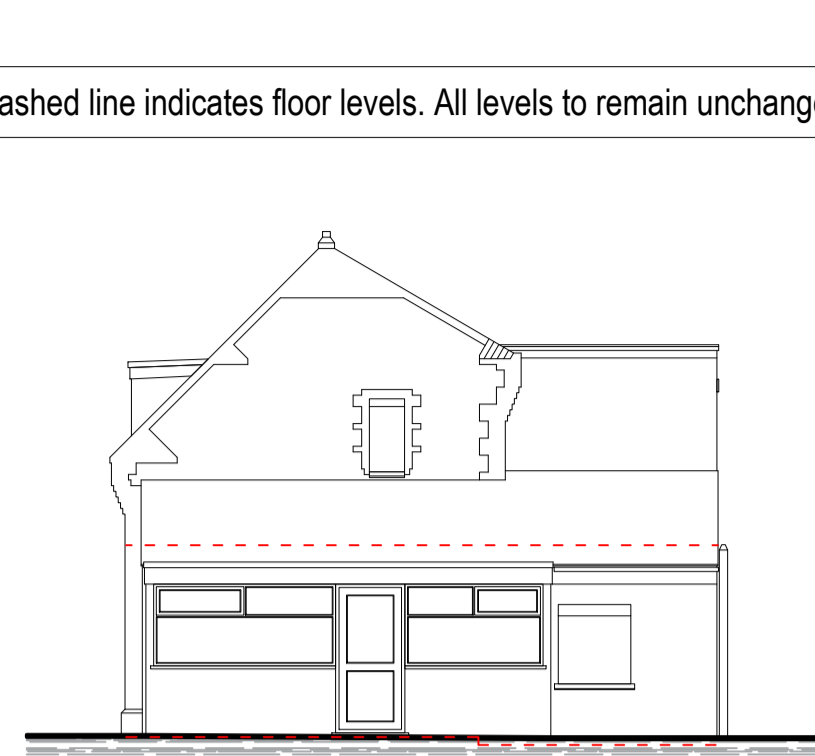

FRONT ELEVATION AS EXISTING  
1/100



SIDE ELEVATION AS EXISTING  
1/100

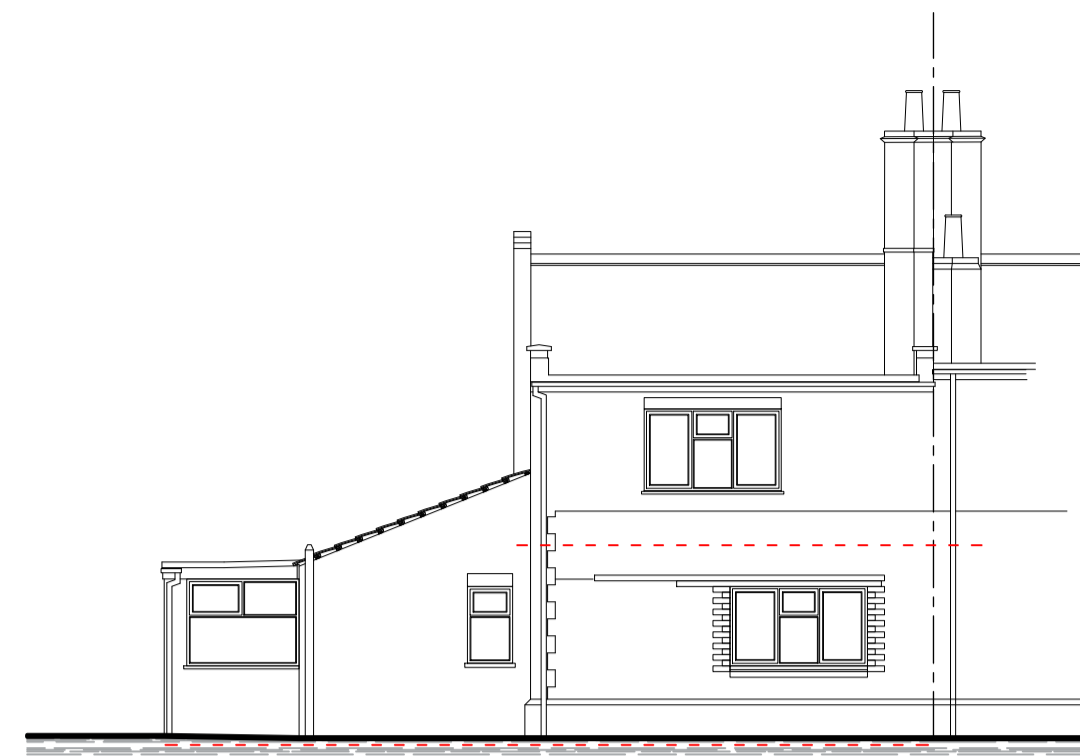

REAR ELEVATION AS EXISTING  
1/100

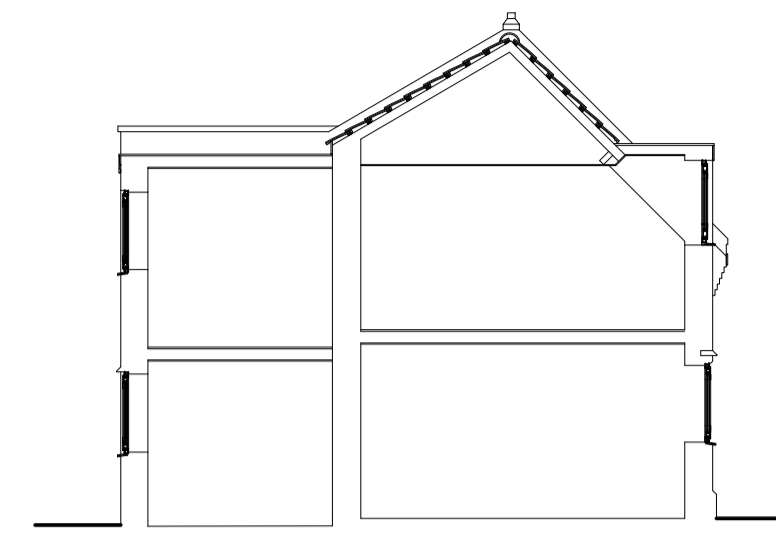

TYPICAL SECTION AS EXISTING  
1/100

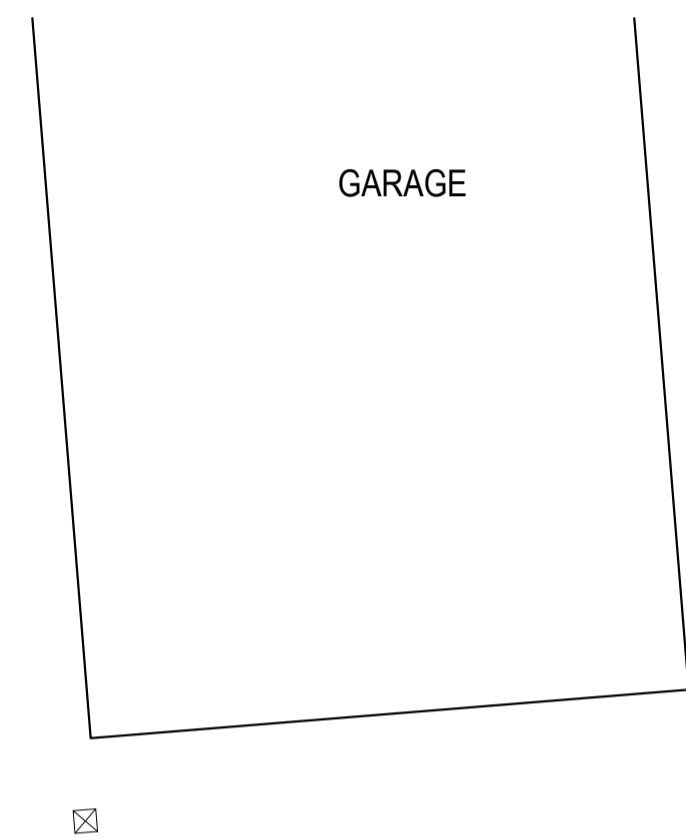

GARAGE

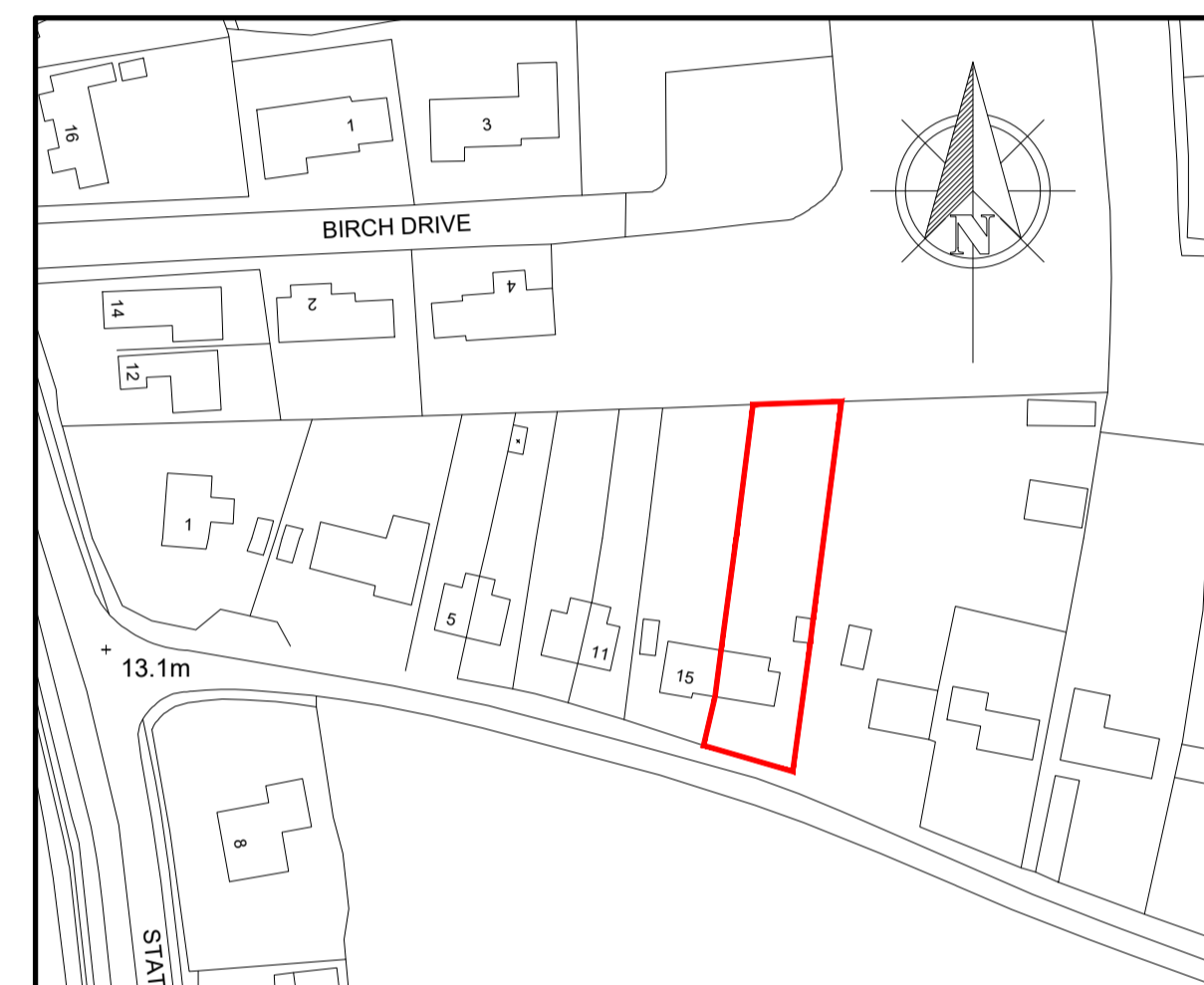

SITE LOCATION PLAN  
1/1250

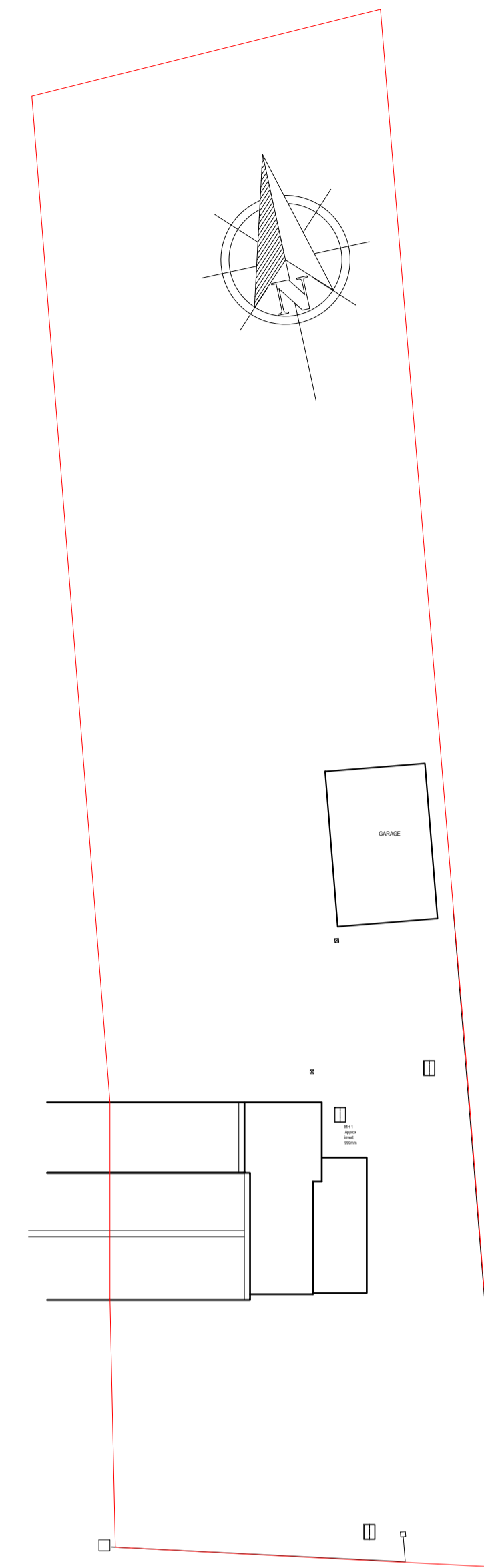

SITE/ROOF PLAN AS EXISTING  
1/200

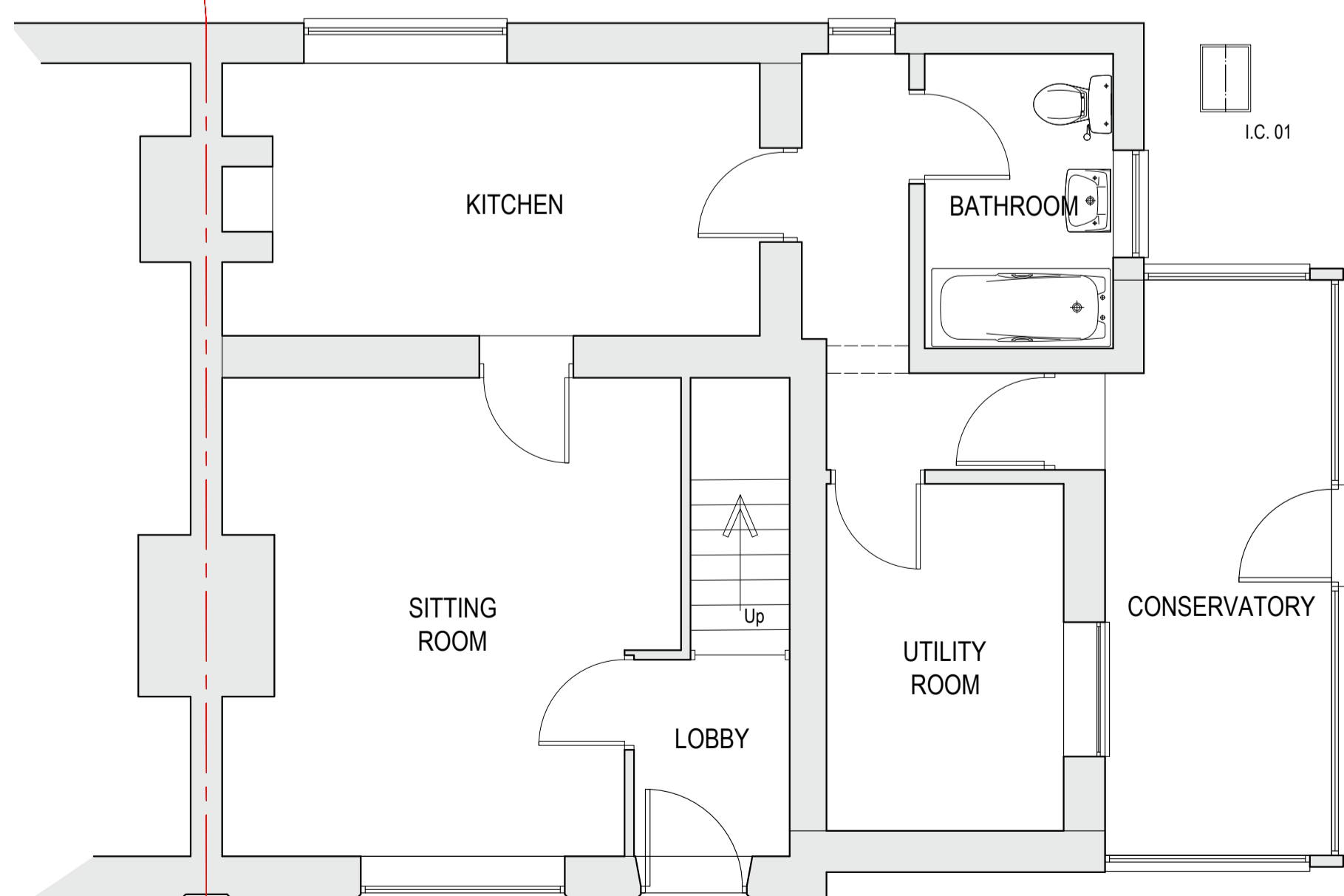

GROUND FLOOR PLAN AS EXISTING  
1/50

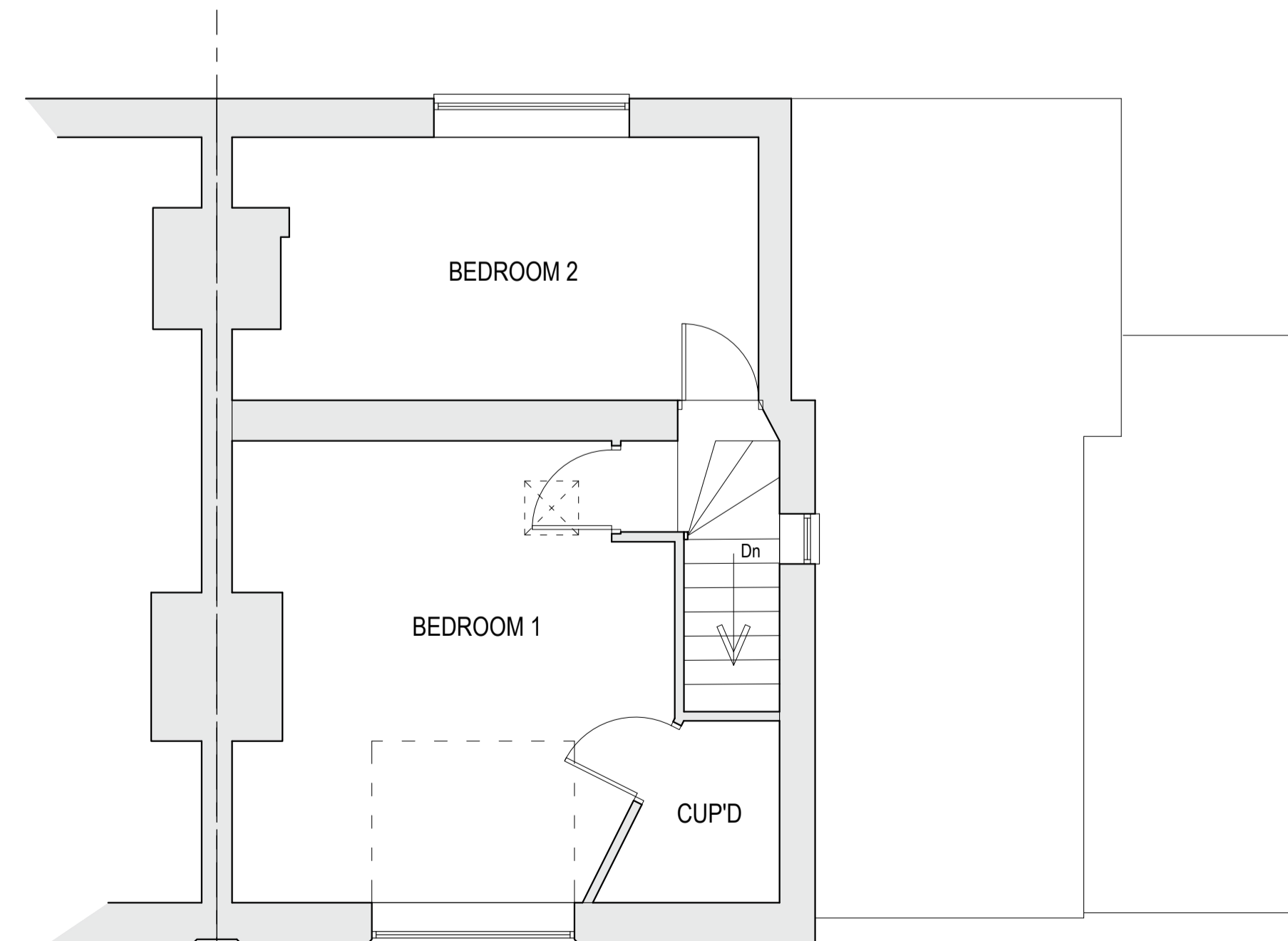

FIRST FLOOR PLAN AS EXISTING  
1/50

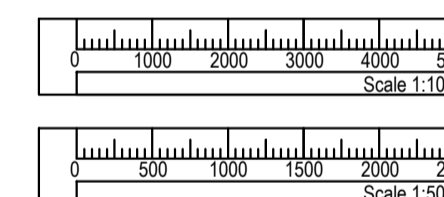

Rev.	Description	Date
A	Site plan updated	05/07/22

**General Notes:**

- 1) Original paper copies or electronic media to be used. Arcadia Architectural accepts no responsibility or liability for use of unauthorised copies or any reliance thereon.
- 2) This drawing is copyright of Arcadia Architectural and may not be reproduced without full written consent.
- 3) All dimensions referred or inferred are in millimetres unless otherwise stated.
- 4) Omissions, errors or omissions shall be referred to the Arcadia Architectural for clarification.
- 5) Drawings to be read in conjunction with all other documents within the project set.

Subject	PLANNING APPLICATION PLANS AND ELEVATIONS AS EXISTING	Paper Size <b>A1</b>	Rev. <b>A</b>
	Scale: 1/50, 1/100, 1/200, 1/1250	Drawing No. <b>529 - EX01</b>	Date: JUNE 2022

Project:  
**PROPOSED EXTENSION TO DWELLING**  
 17 LOW ROAD  
 ROYDON  
 KING'S LYNN  
 PE32 1AN

ARCADIA  
ARCHITECTURAL

Tel: 01553 830753  
email: info@arcadiaarchitectural.co.uk