

PROPOSED EXTENSION TO DWELLING - REVISED DESIGN - 17 LOW ROAD, ROYDON, KING'S LYNN PE32 1AN

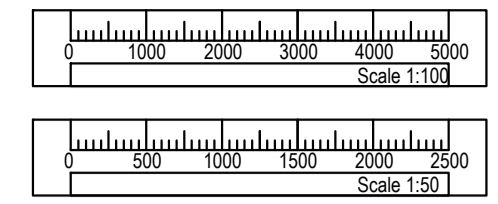

FRONT ELEVATION AS PROPOSED
1/100

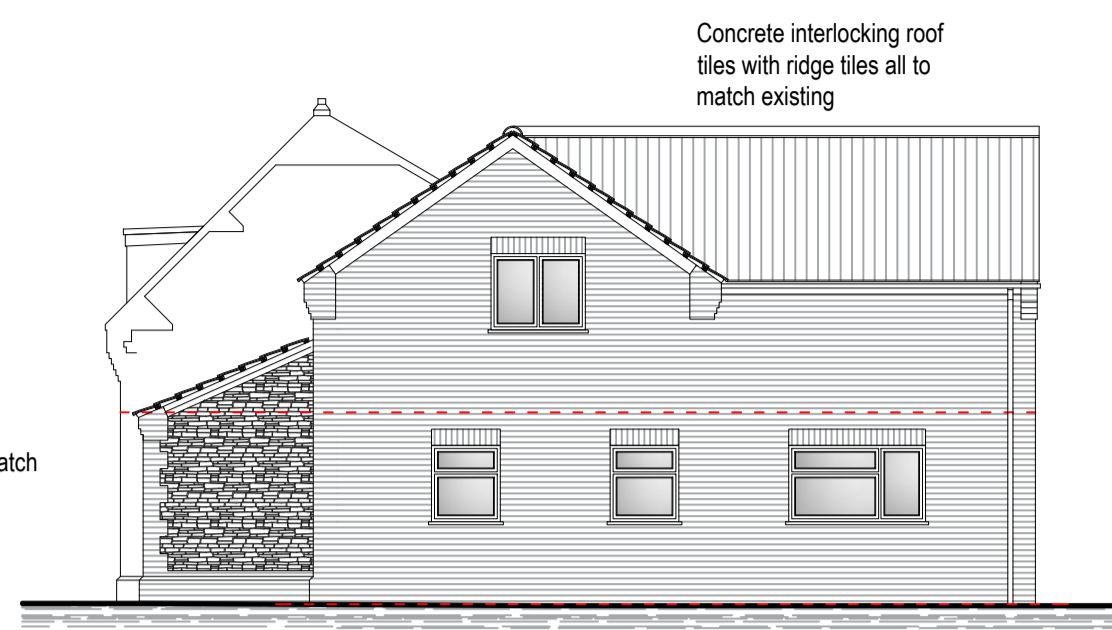

SIDE ELEVATION AS PROPOSED
1/100

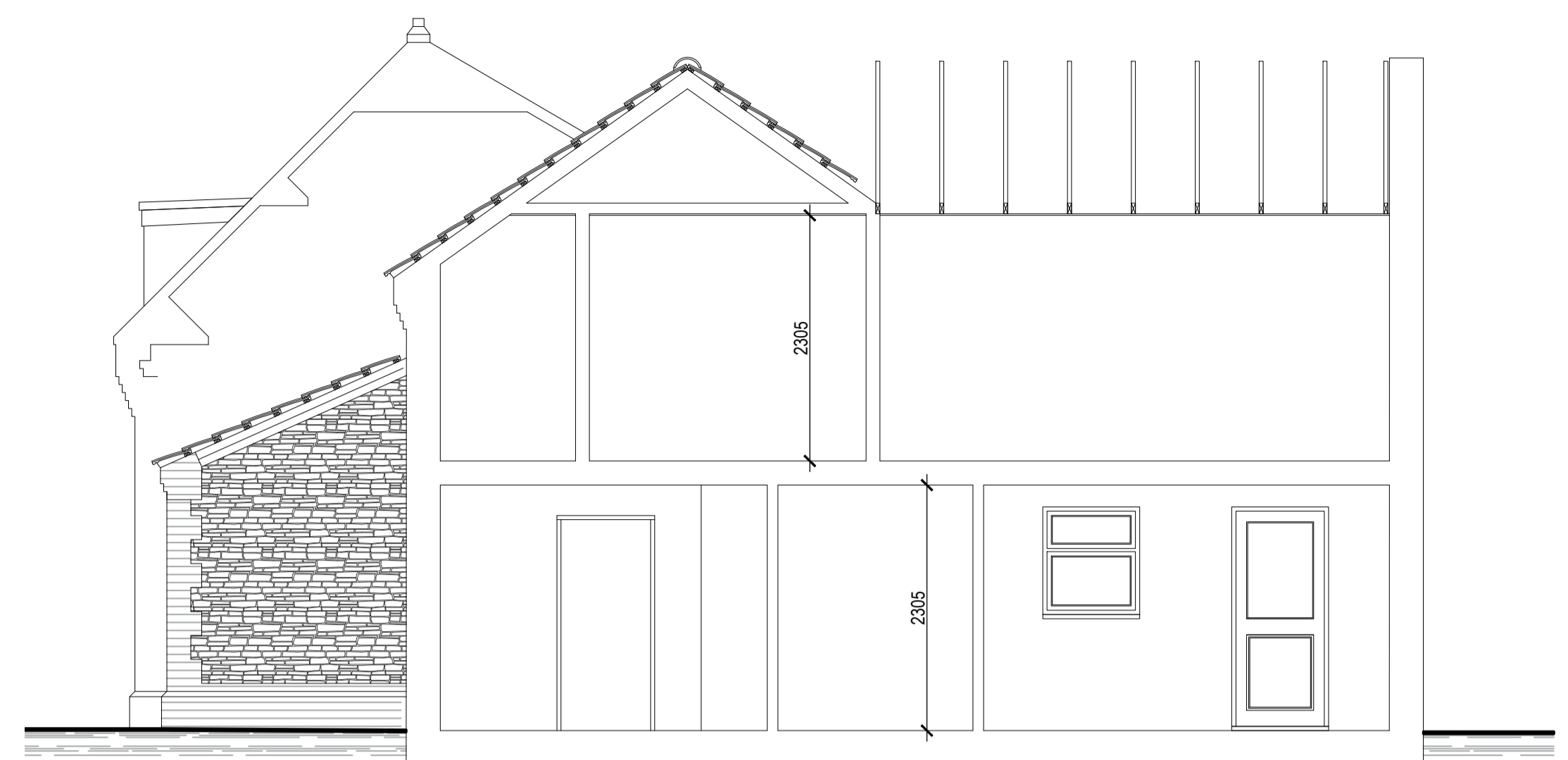

SECTION AS PROPOSED
1/50



REAR ELEVATION AS PROPOSED
1/100

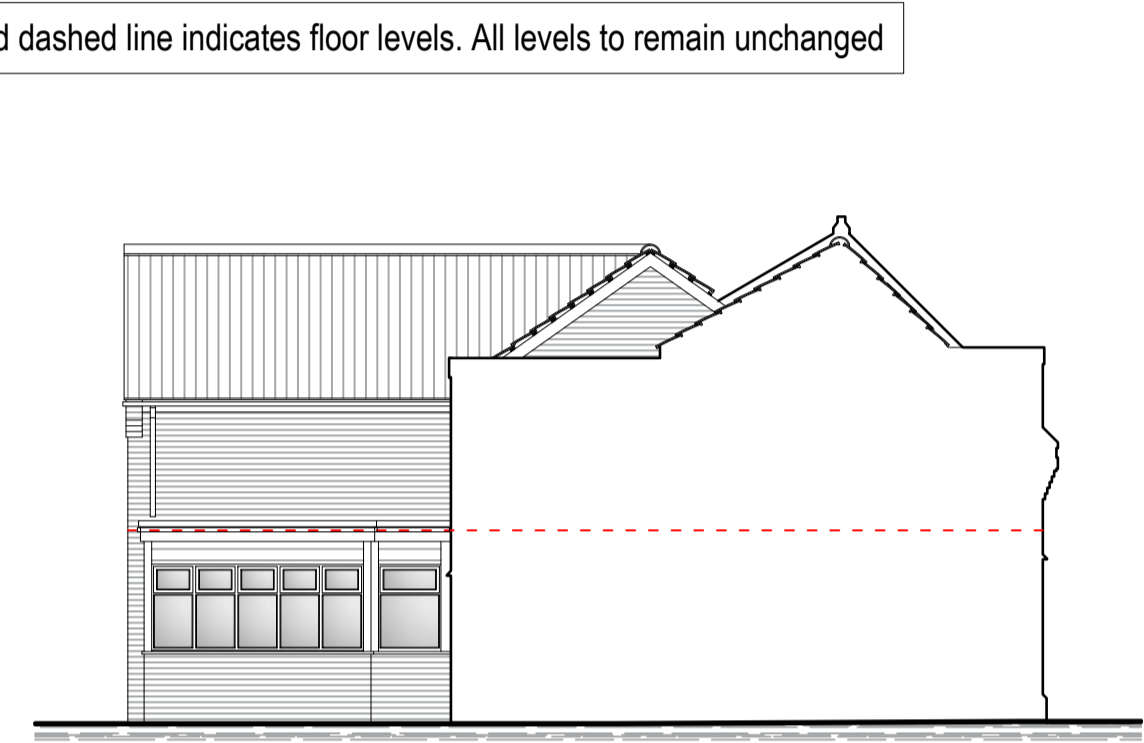

SIDE ELEVATION AS PROPOSED
1/100

Red dashed line indicates floor levels. All levels to remain unchanged

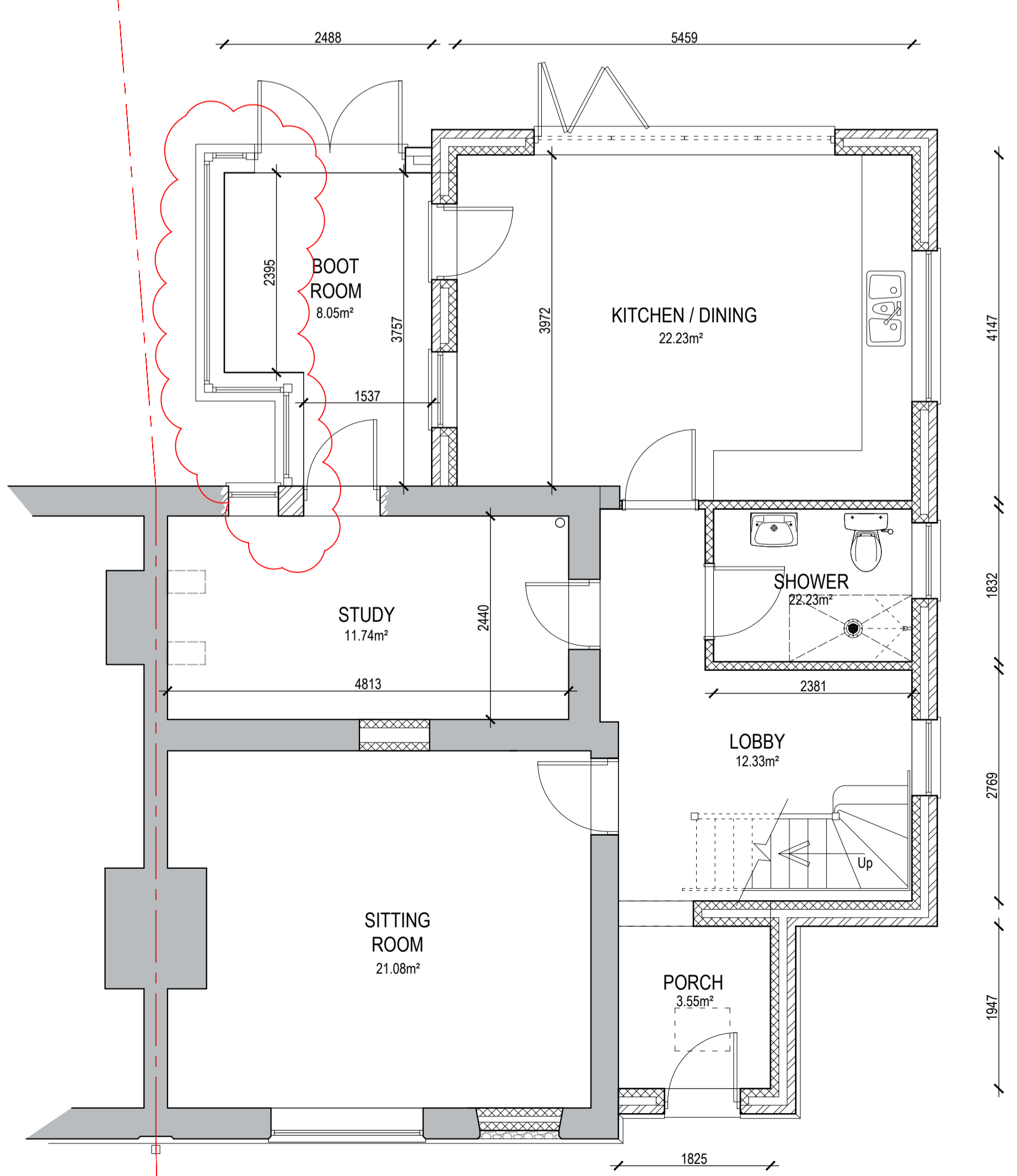

GROUND FLOOR PLAN AS PROPOSED
1/50

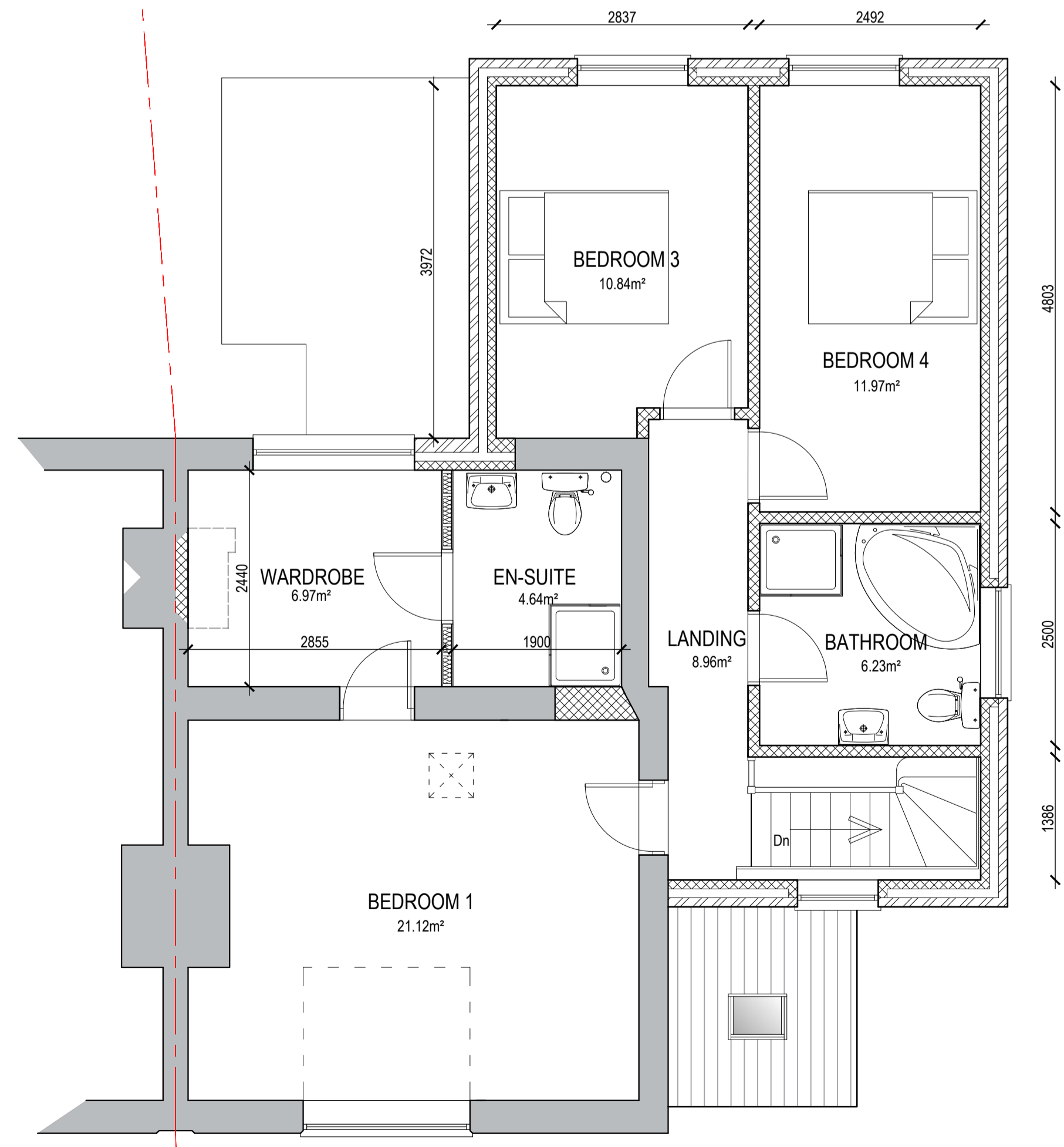

FIRST FLOOR PLAN AS PROPOSED
1/50

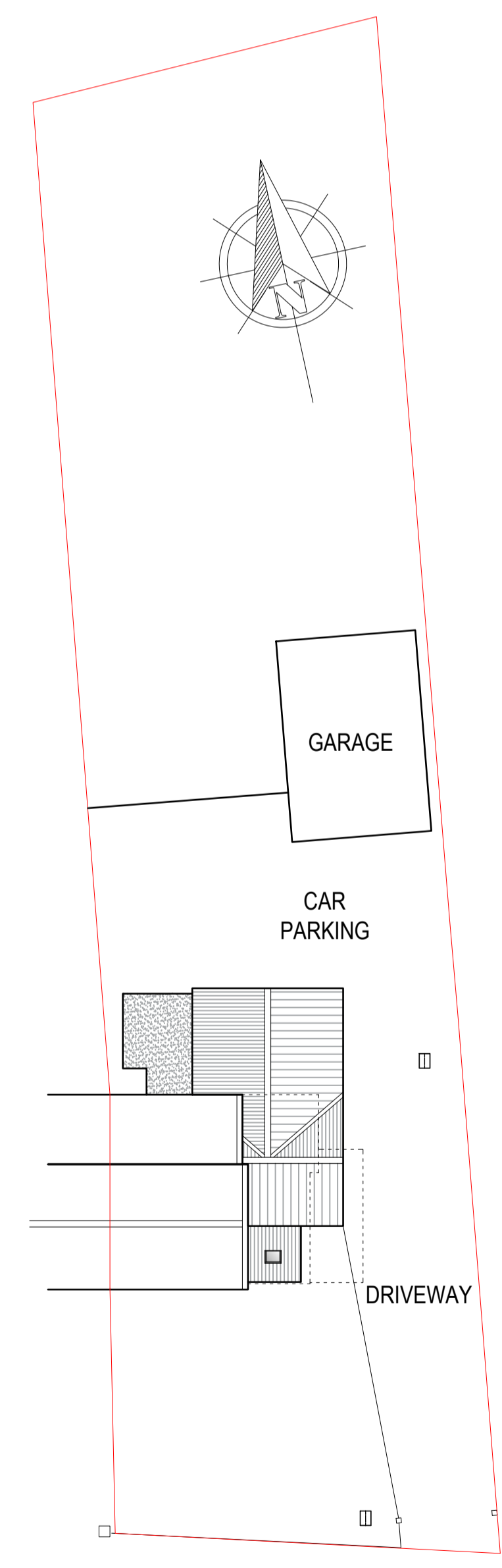

ROOF PLAN AS PROPOSED
1/200

Rev.	Description	Date
A	GF boot room plan amended	02/08/22

General Notes:
 1) Original paper copies or electronic media to be used. Arcadia Architectural accepts no responsibility or liability for use of unauthorised copies or any reliance on the drawings.
 2) This drawing is copyright of Arcadia Architectural and may not be reproduced without full written consent.
 3) All dimensions unless otherwise stated are in millimetres unless otherwise stated.
 4) Omissions or errors to be reported to the Arcadia Architectural for clarification.
 5) Drawings to be read in conjunction with all other documents within the project set.

Subject	PLANNING APPLICATION PLANS AND ELEVATIONS AS PROPOSED	Paper Size	A1
Scale	1/50, 1/100	Rev.	
Drawing No.	529 - PL10	Date	JUNE 2022

Project:
 PROPOSED EXTENSION TO DWELLING
 17 LOW ROAD
 ROYDON
 KING'S LYNN
 PE32 1AN

ARCADIA ARCHITECTURAL
 Tel: 01553 800753
 email: info@arcadiaarchitectural.co.uk