

Unit 1,2 & 3

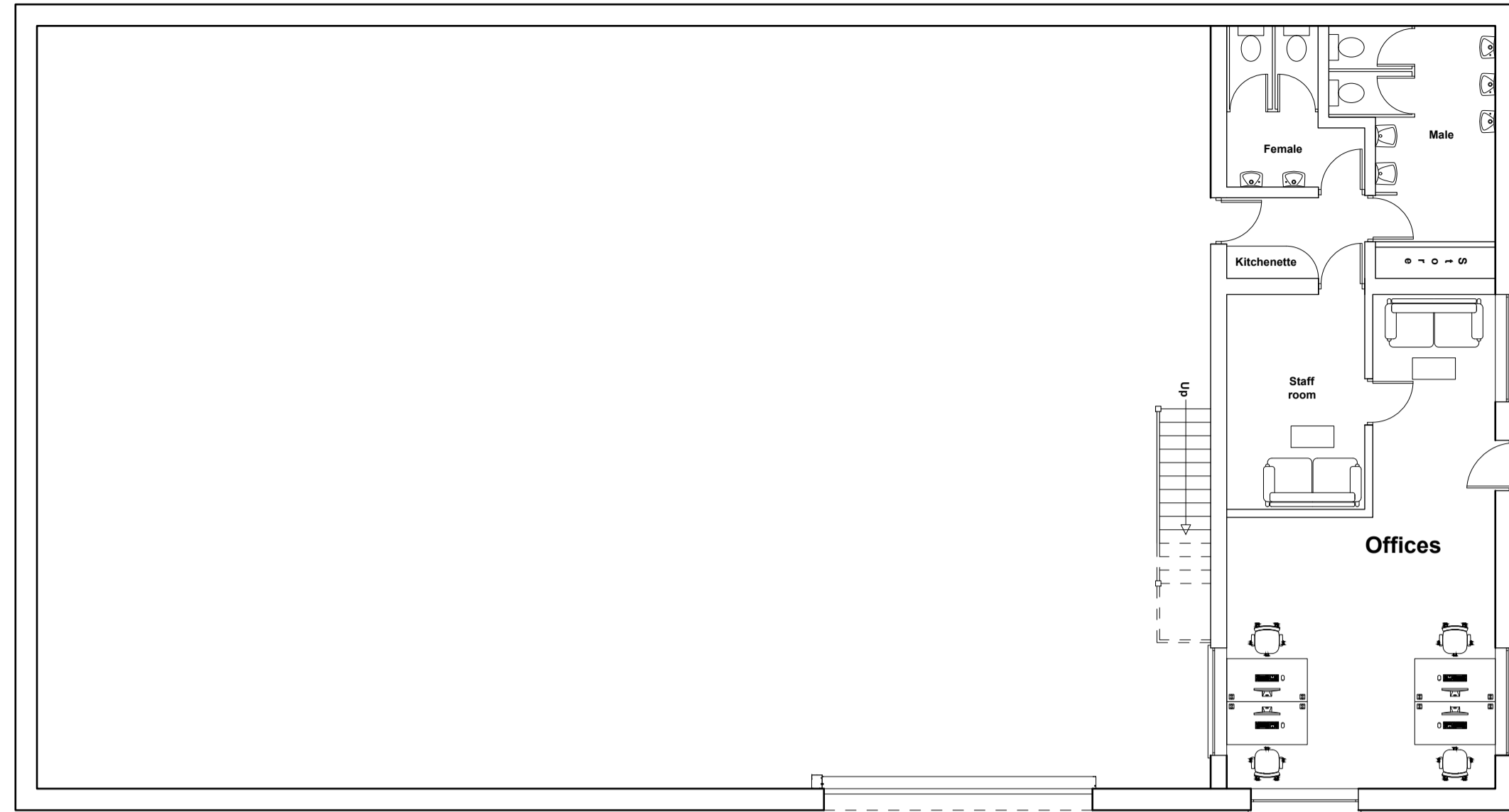

1:100 Ground Floor Plan



1:100 Mezzanine Floor Plan

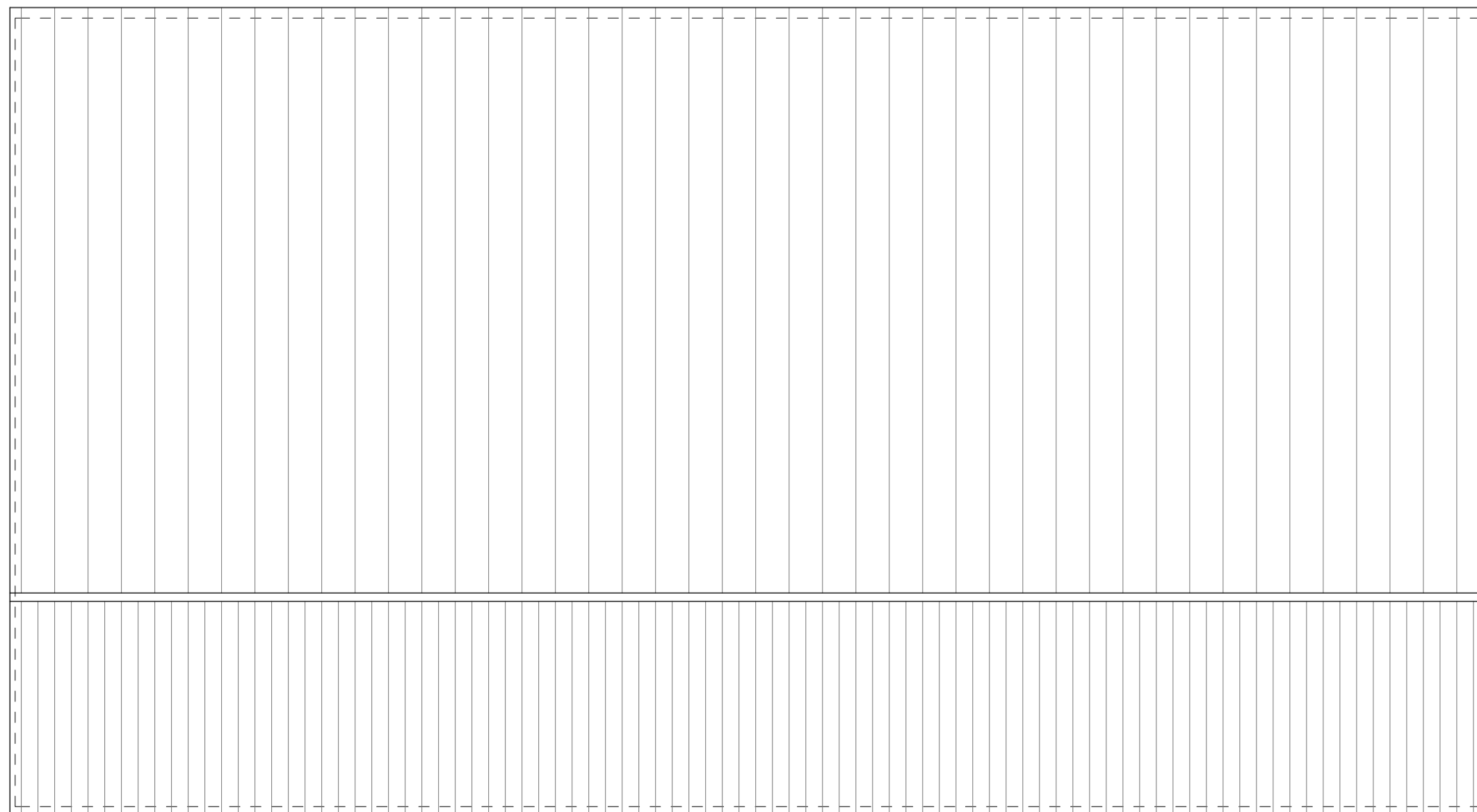

1:100 Roof Plan

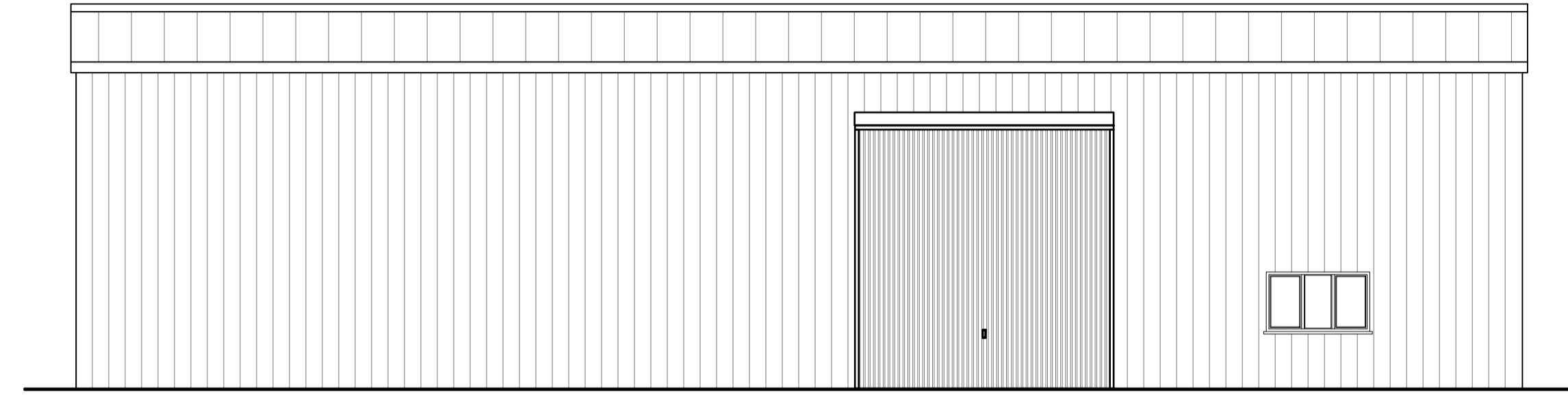

1:100 Front Elevation

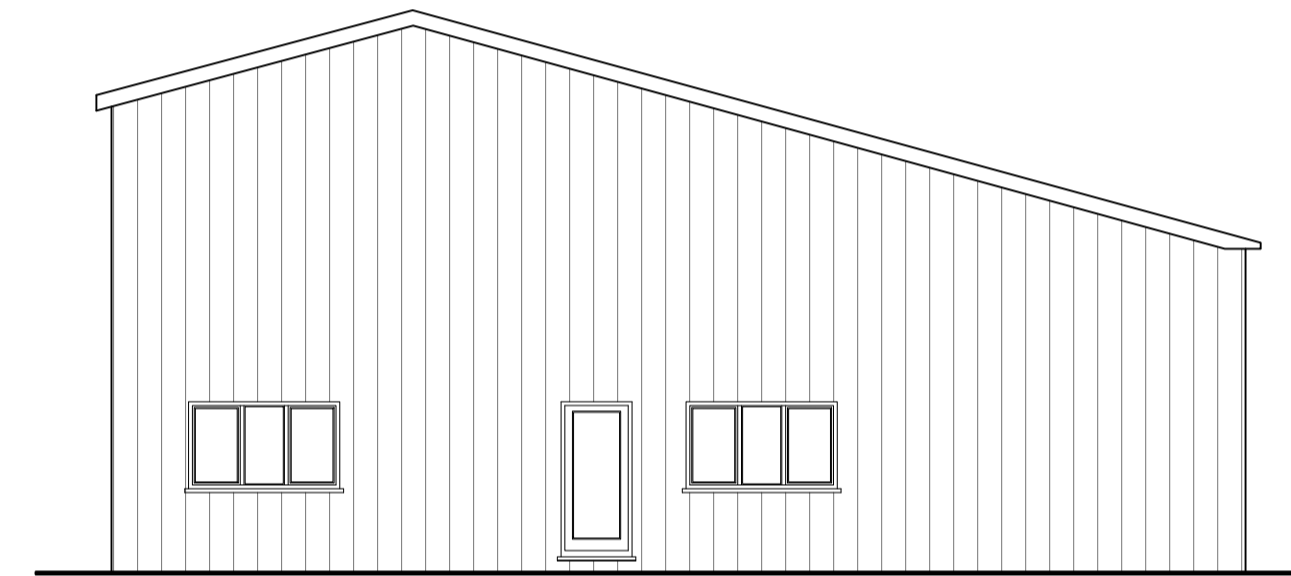

1:100 Side Elevation

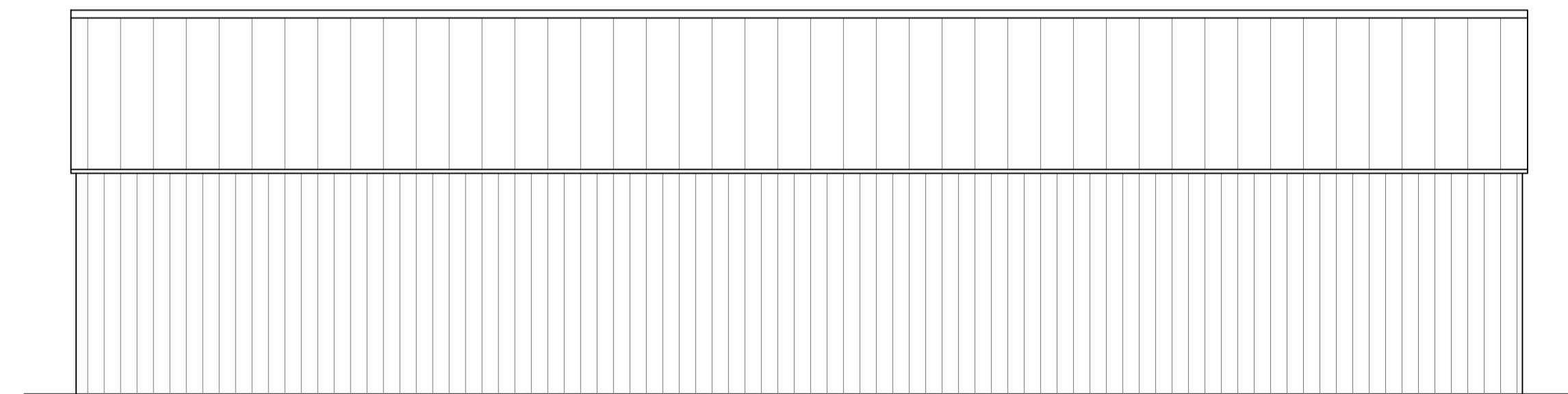

1:100 Rear Elevation

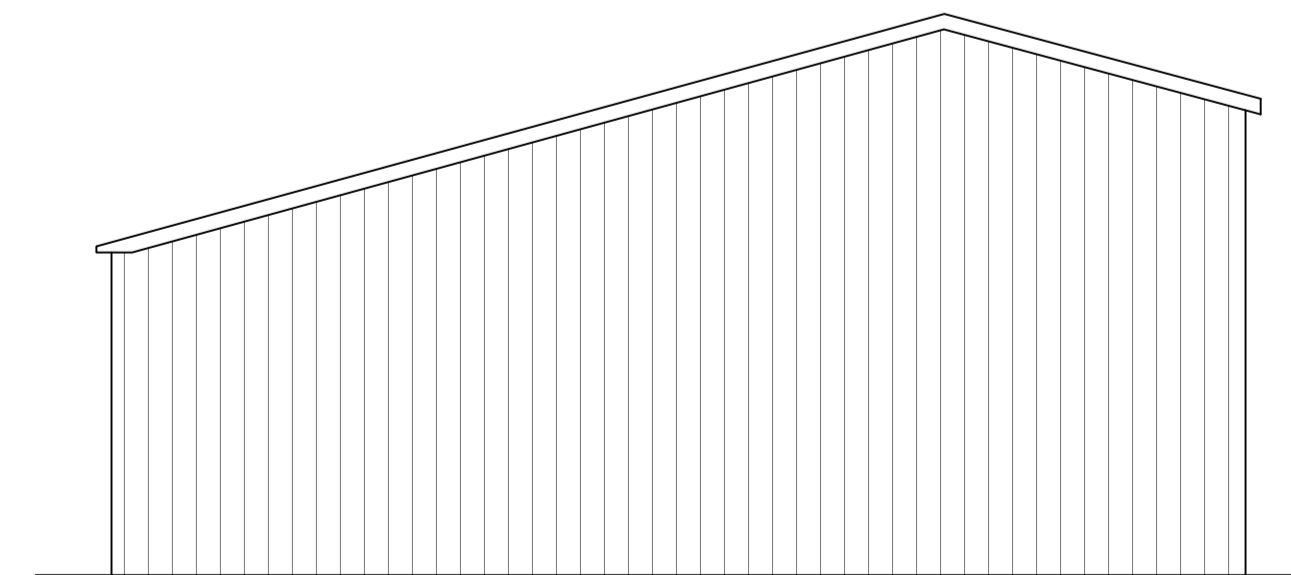

1:100 Side Elevation

NOTES
This scheme is subject to Town Planning and all other necessary consents. Dimensions, areas and levels where given are only approximate and subject to site survey. All dimensions are to be checked on site, do not scale.
This drawing is to be read in conjunction with all relevant consultants' and/or specialist reports/documents and any discrepancies or variations are to be notified to TAB Architecture before the affected work commences.
All queries relating to design of foundations, floor slabs and any structural elements are to be referred to the structural engineering consultant for resolution. All feasibility studies are subject to full site survey. The workmanship of all relevant trades and building operations shall comply with the recommendations of British Standard (BS) 8000:1985 parts 1-15 inclusive.
This drawing and all the information shown is the property of TAB Architecture Ltd and shall not be copied in whole, or in part, or used for any other purpose without written permission of the company.
All design and construction is to be in accordance with the Construction, Design and Management Regulations, 2007.
All existing buildings remain unsurveyed.
Obdurance Survey, (c) Crown Copyright 2016. All rights reserved. Licence number 10002412.

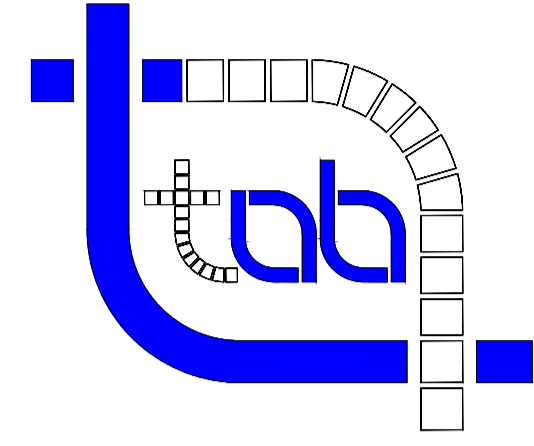

TAB Architecture Ltd
41E Forehill, Ely, Cambridgeshire, CB7 4AA
email: info@tabarchitecture.co.uk
tel: 01638 505365

Rev	Date	Description

Client
Mr Keane

Project Name
Land R/O Brome Grange Hotel

Drawing Title
Proposed Units 1,2&3

Scale @ A1
1:100

Date
19.07.2022

Drn by
CF

REV

Drawing No.
TAB550-03