

Note: Except where detailed, these plans are to be treated as indicative. These plans must not be relied upon as the basis for any design works other than as shown.

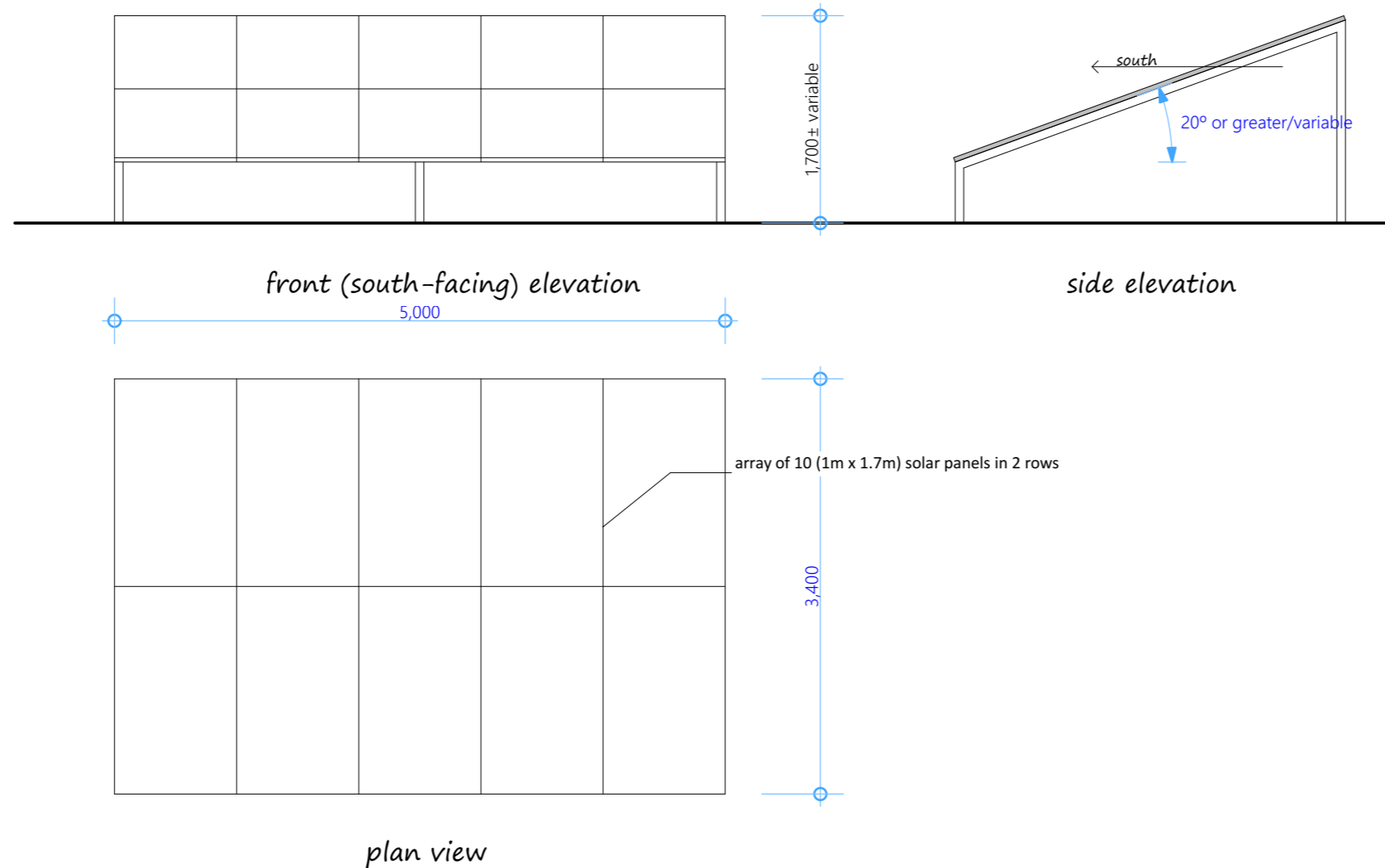

This plan is not a construction drawing

Allow a small tolerance on all dim's particularly where +/- All dimensions to be checked on site prior to the commencement of construction and any discrepancy should be reported to the designer.

All Contractors/Sub-Contractors must ensure that they have the latest issue drawings together with latest issue separate Construction Notes (& specification) where/as applicable.

This drawing is copyright and may not be reproduced in any part or form without the written consent of Richard Bonny Architectural Design

project

**Ground Mounted Solar Panel Array
- 10 panels in 2 tiers**

**Field Adjacent 'Newlands',
Dalwood, Axminster, EX13 7HQ**

drawing

**design scheme
SOLAR PANELS ARRAY**

scale

**AS SHOWN
A3 SIZE**

date

JULY 2022

21040722-3

drawing no.

revision

scale bar

1:50

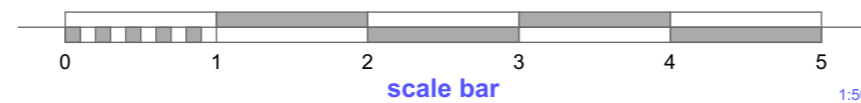

Willow House
Kent's Orchard
South Chard
CHARD
TA20 2QB
Tel: 07963 961689

info@richardbonny.co.uk
www.richard-bonny-architectural.co.uk/

29/07/2022

Ground Mounted Solar Panel Array; Field Adjacent 'Newlands', Dalwood, EX13 7HQ