

NOTES

This drawing and its contents are copyright. This drawing or any portion of it may not be reproduced in any way without the consent of the Architect. Do not scale from this drawing. Check all dimensions on site and notify the Architect of any discrepancies.

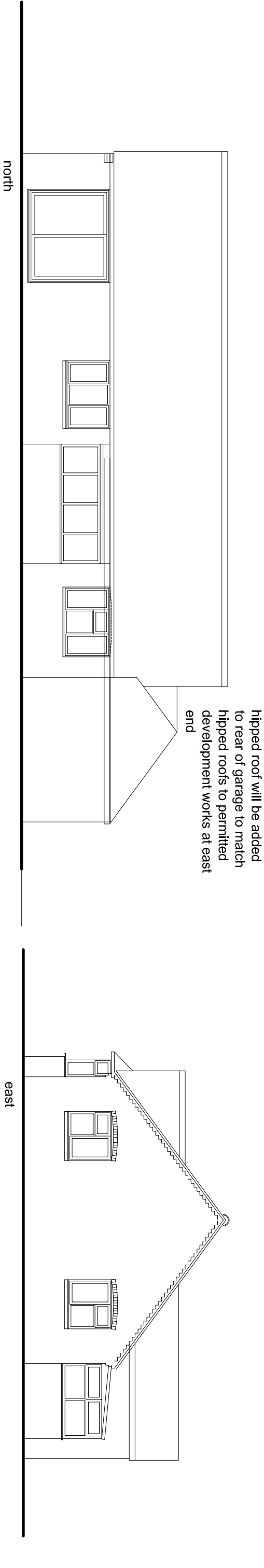
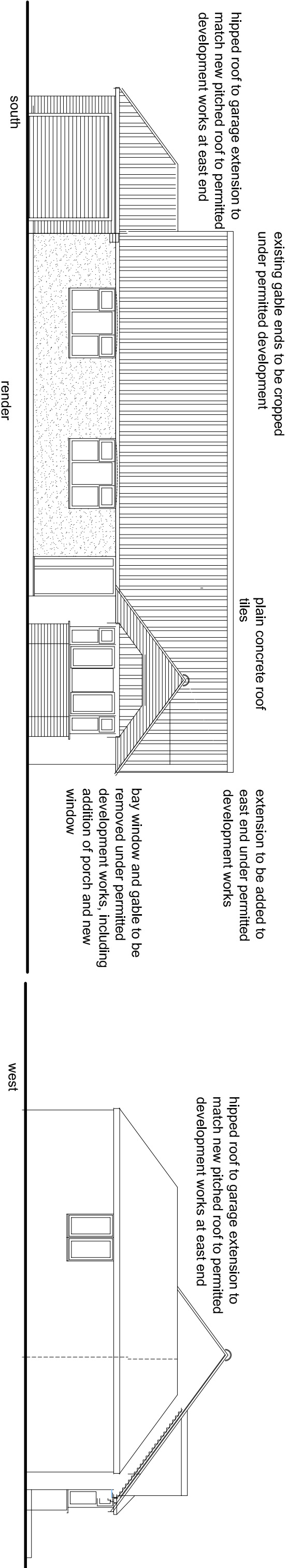

A	Notes added to reference separate permitted development works	05 JUL 22
Rev	Notes	Date

mark king architect ltd 30 Henry Street
Kentworth
CV8 2HJ

tel: 01926 858570 email: studio@markkingarchitect.co.uk

Bungalow, School Lane
Hunningham
for Mr + Mrs J Denning

proposed elevations
planning application

Scale:	1:100 @ A3	
Date:	April 2021	Drawn: mk
Drawing number:	20536 - 23	Revision: A

