

NOTES

This drawing and its contents are copyright. This drawing or any portion of it may not be reproduced in any way without the consent of the Architect. Do not scale from this drawing. Check all dimensions on site and notify the Architect of any discrepancies.

"In addition to extending the garage forwards, but still set slightly back from the front elevation of the bungalow, as shown in this application for planning permission, other changes will be made under permitted development as follows.

"An extension will be added to the east end of the bungalow, which will also be slightly set back from the front elevation of the bungalow and this will have a hipped roof that matches the profile of the roof over the garage shown in this planning application. This will give the front elevation of the bungalow a symmetrical appearance. In addition, a small hip will be added to each main gable end, the existing bay window will be removed together with the gable above it, so that the main roof to the front elevation of the bungalow will be a plain pitched roof. Every roof and hip will have the same pitch as that of the bungalow's existing main roof, which, together with the symmetrical appearance mentioned above, will make the bungalow considerably more attractive".

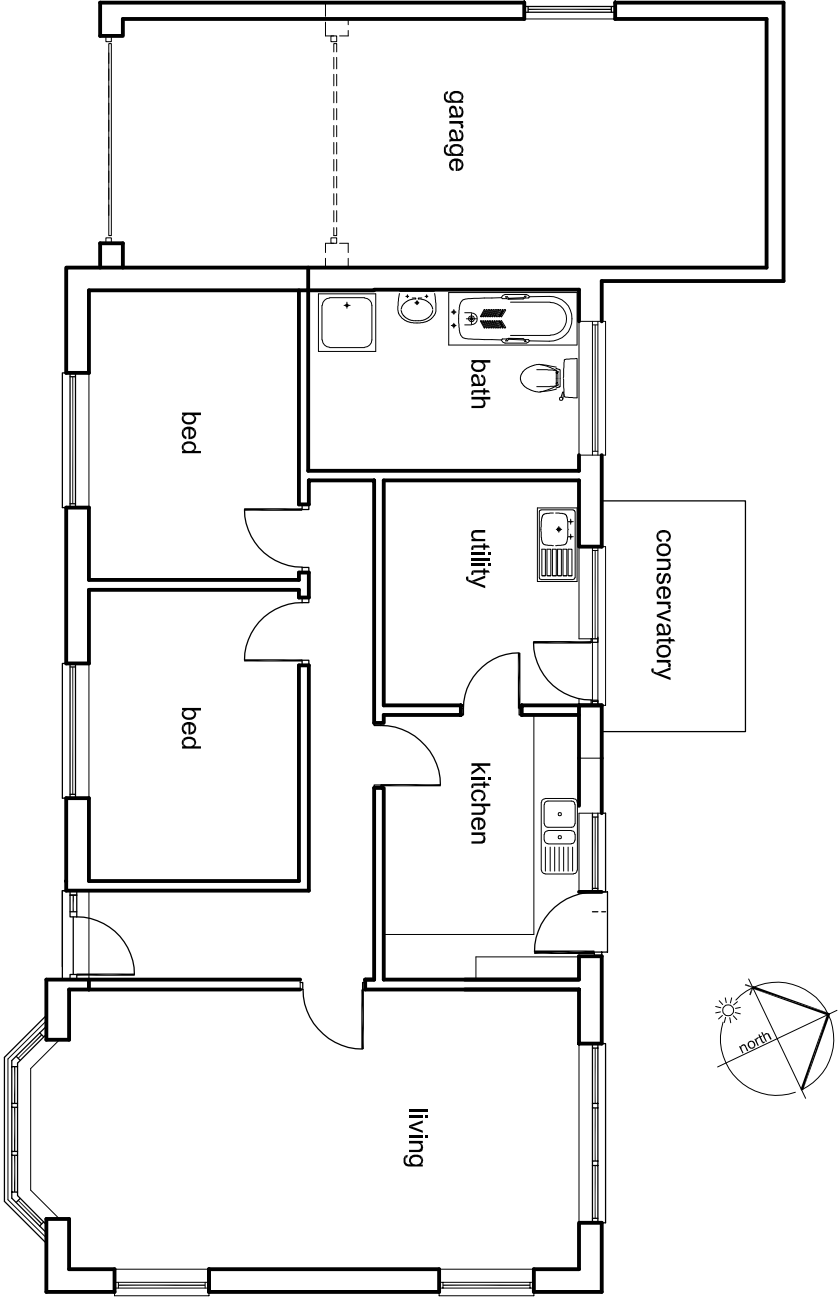

ground

| | | | |
|--|--|-----------|----|
| | | | |
| A | Notes added regarding separate permitted development works | 05.JUL.22 | |
| Rev | Notes | Date | |
| mark king architect ltd 30 Henry Street Kentworth CV8 2HJ tel: 01926 858570 email: studio@markkingarchitect.co.uk | | | |
| Bungalow, School Lane Hunningham for Mr + Mrs J Denning | | | |
| proposed plans planning application | | | |
| | | | |
| Scale: | 1:100 @ A3 | | |
| Date: | April 2021 | Drawn: | mk |
| Drawing number: | 20536 - 22 | Revision: | A |