

NOTES

This drawing and its contents are copyright. This drawing or any portion of it may not be reproduced in any way without the consent of the Architect. Do not scale from this drawing. Check all dimensions on site and notify the Architect of any discrepancies.

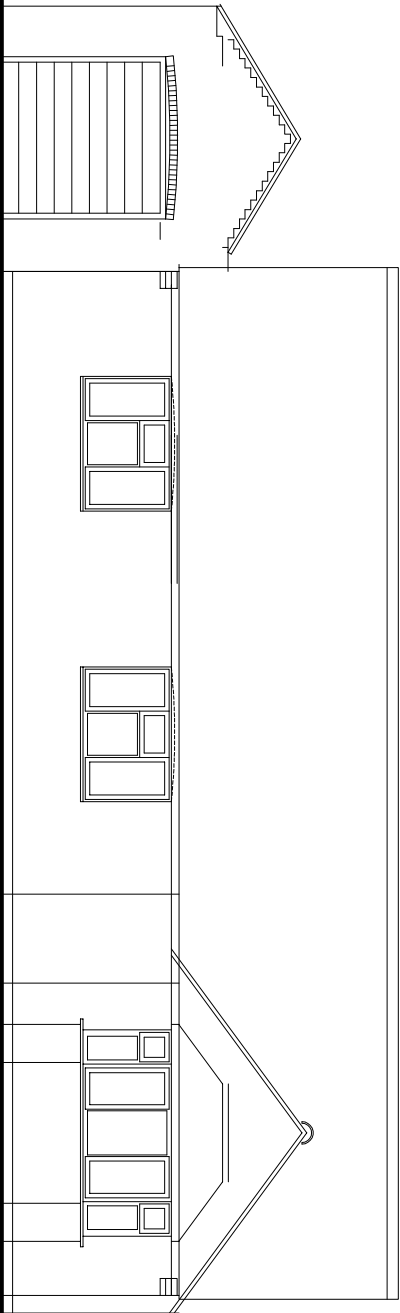

south

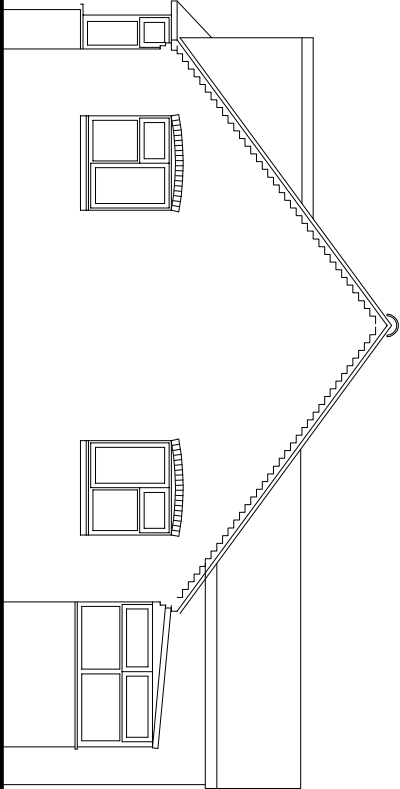

east

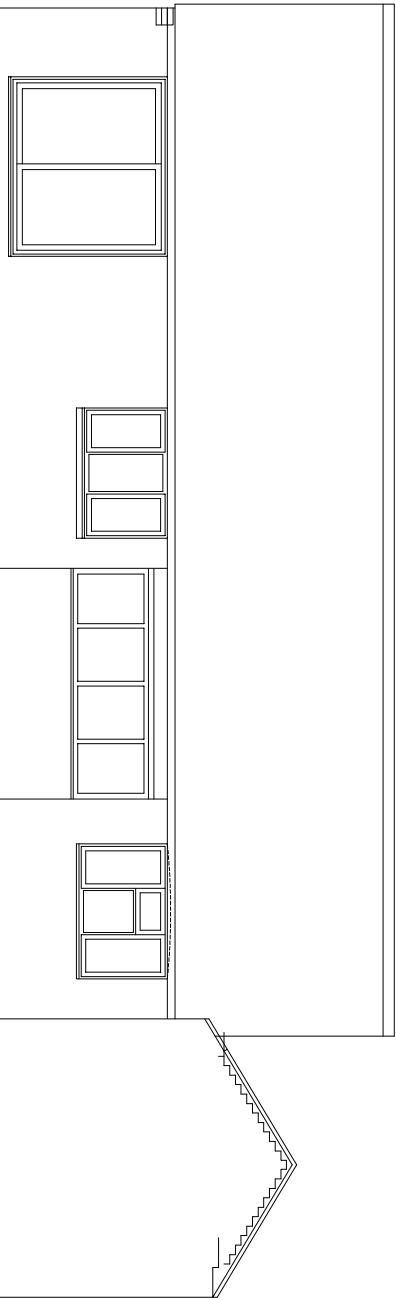
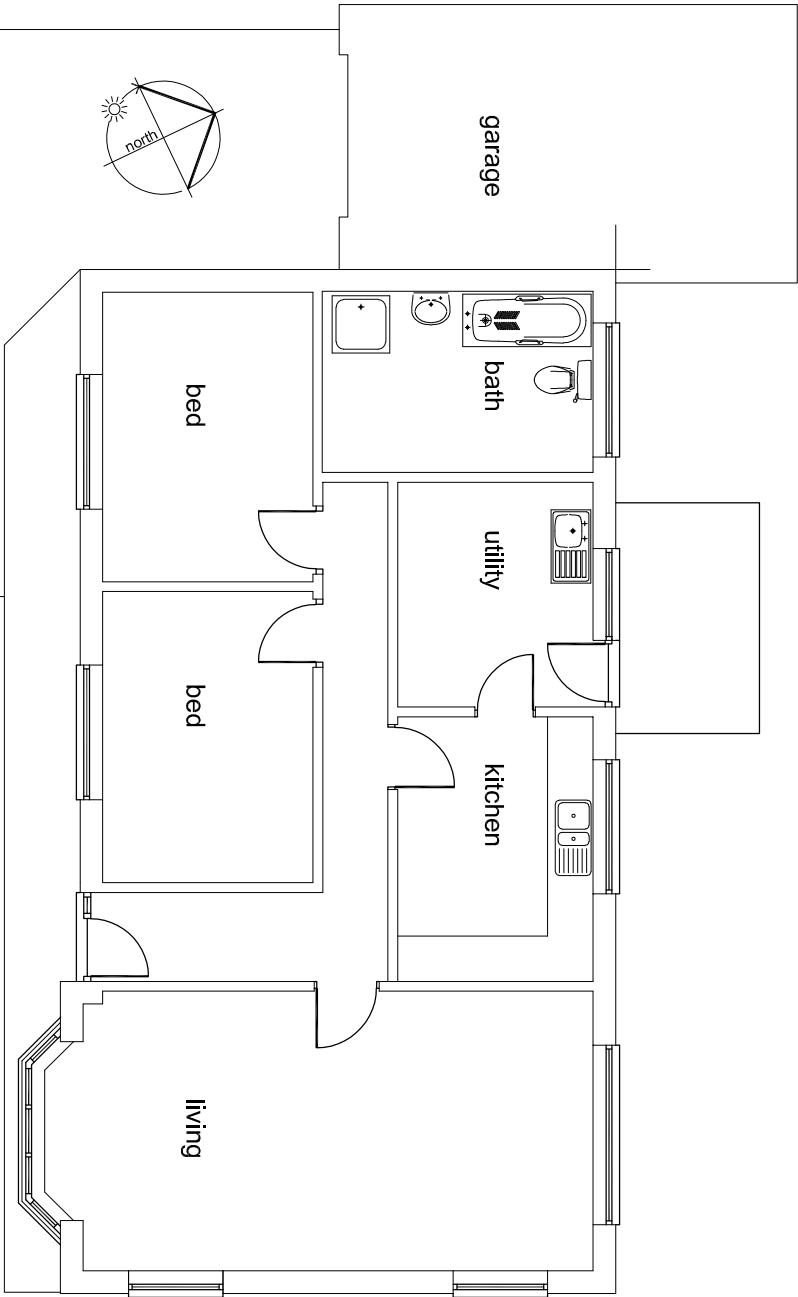

north

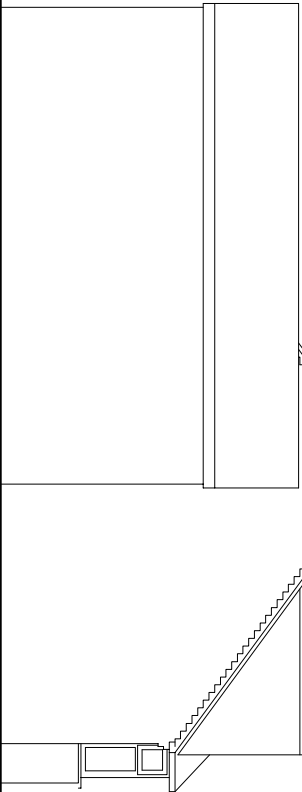

west

Rev	Notes	Date
<div>mark king architect ltd</div> <div>30 Henry Street Kenilworth CV8 2HU</div>		
tel: 01926 858570 email: studio@markkingarchitect.co.uk		
Bungalow, School Lane Hunningham for Mr + Mrs J Denning		
existing plans and elevation feasibility		
Scale: 1:100 @ A3		
Date:	August 2020	Drawn: mk
Drawing number:	20536 - 03	Revision: