

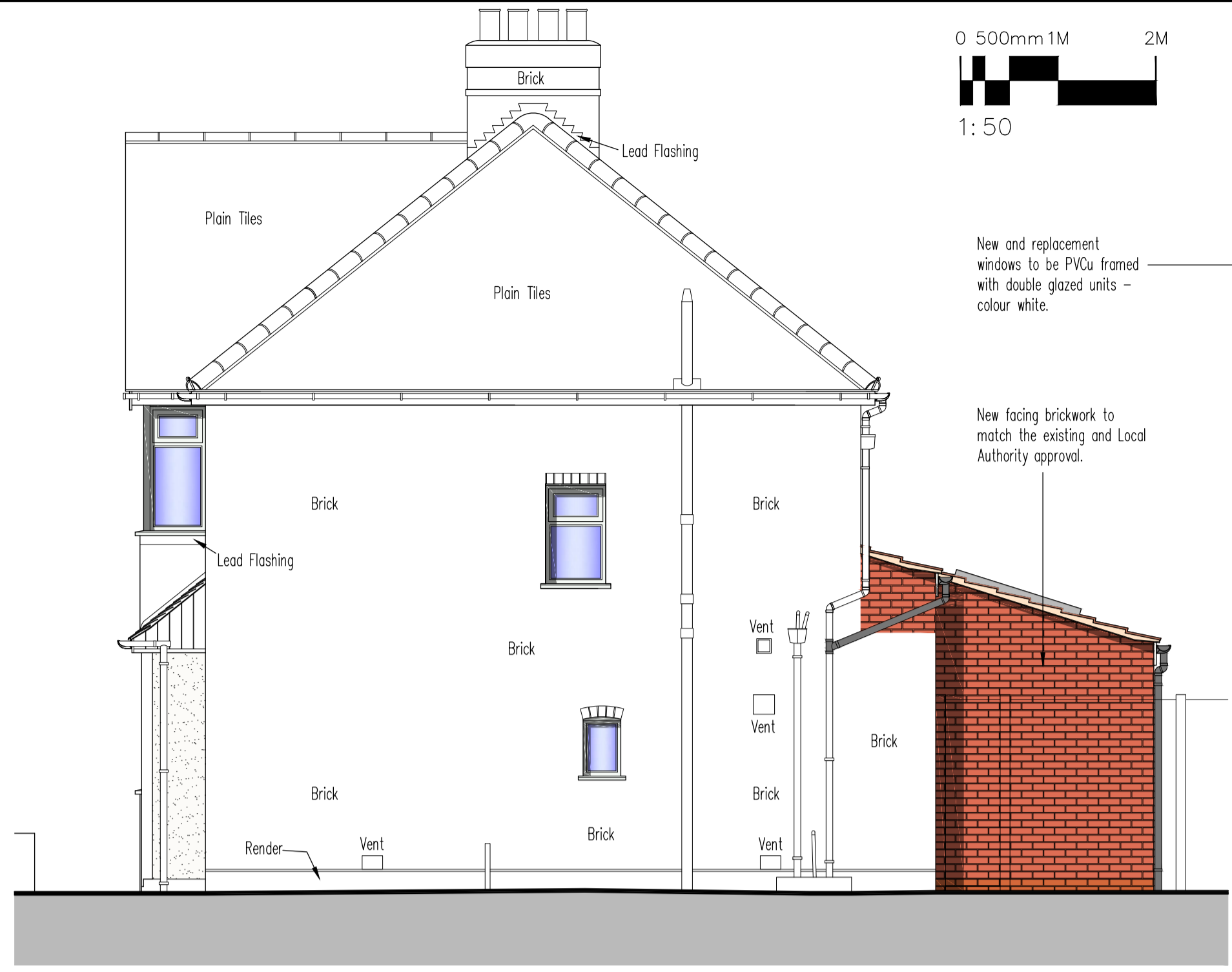

PROPOSED WEST ELEVATION (1:50)

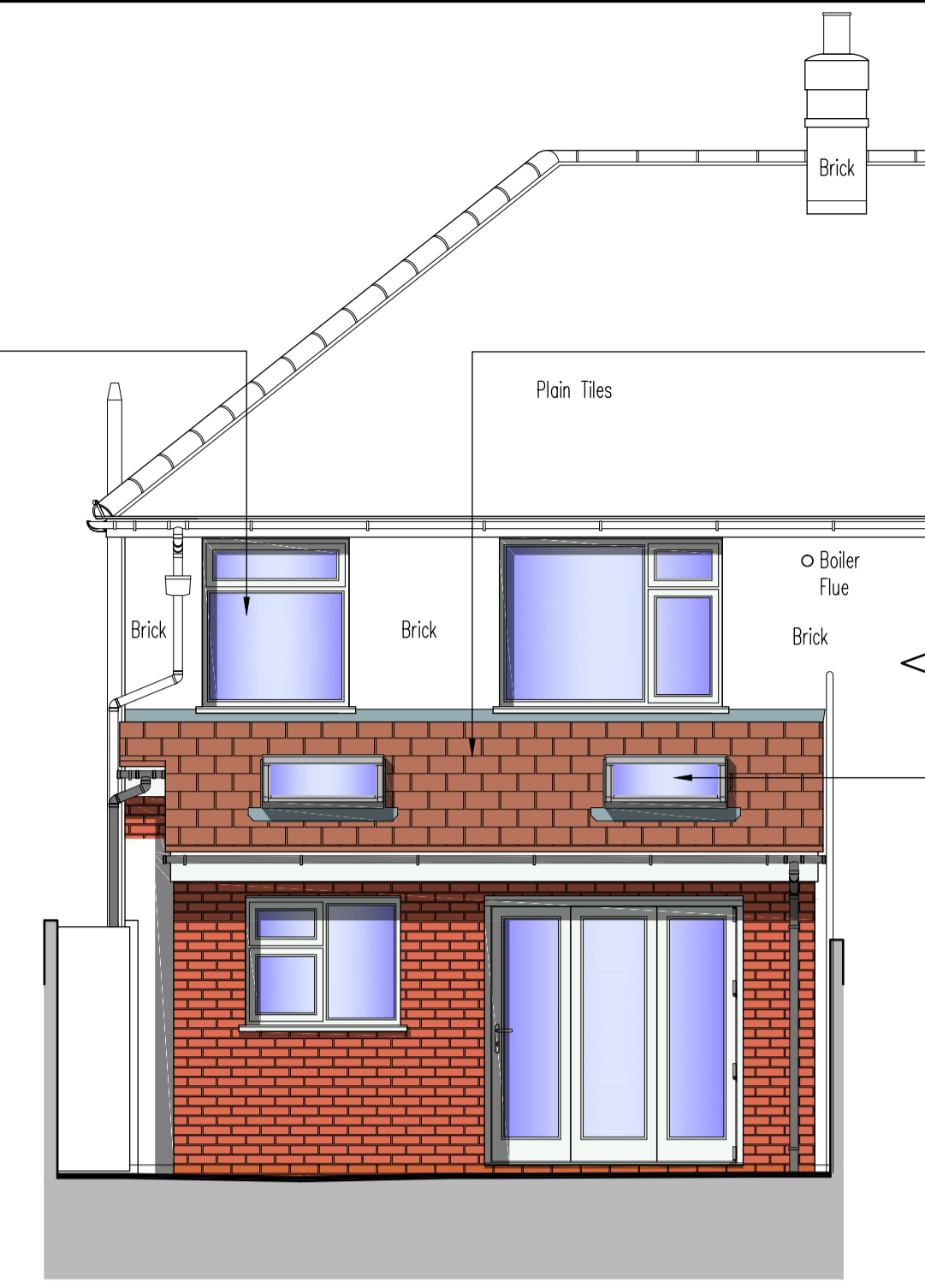

PROPOSED SOUTH ELEVATION (1:50)



PROPOSED EAST ELEVATION (1:50)

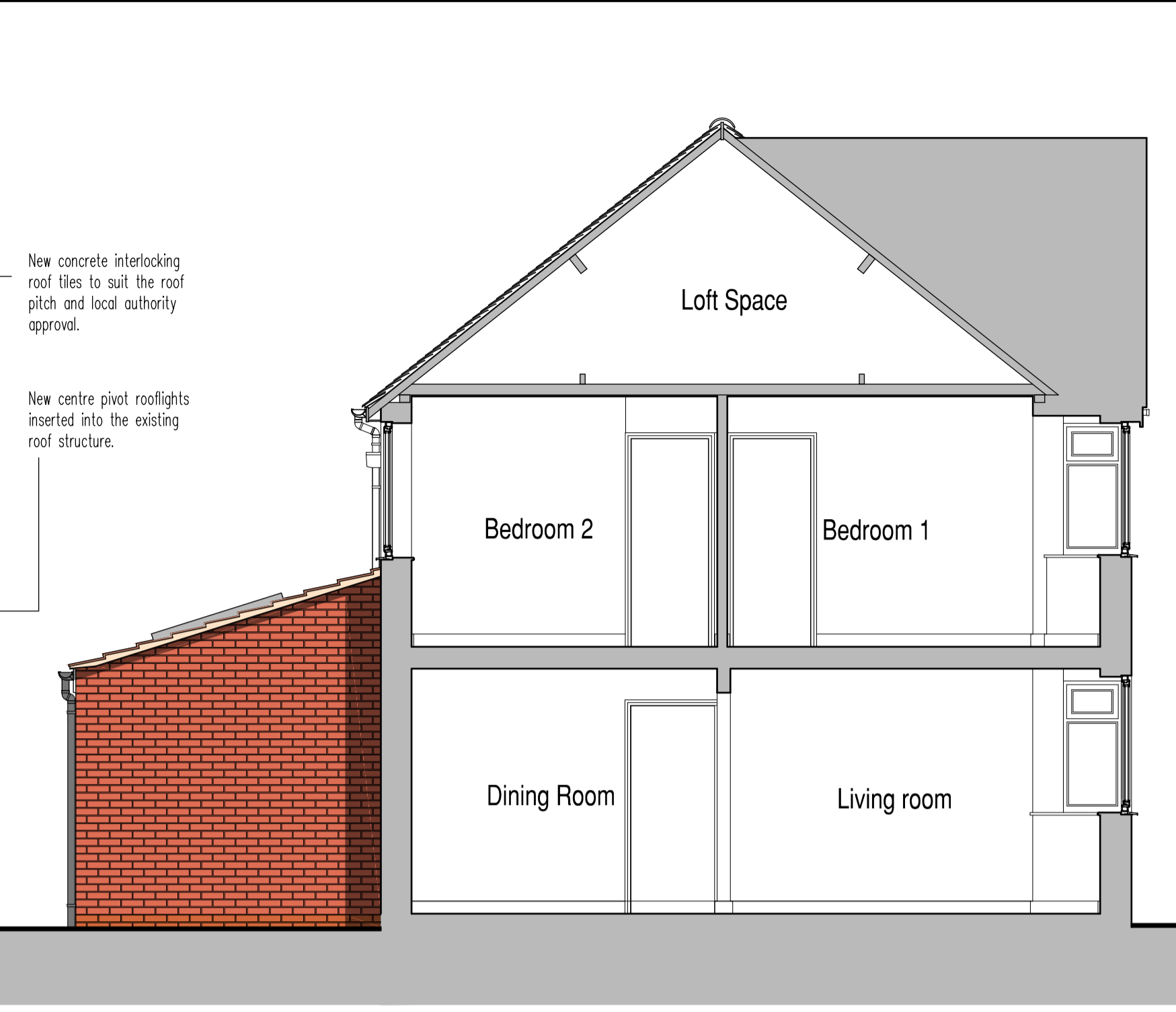

PROPOSED NORTH ELEVATION/SECTION B - B (1:50)

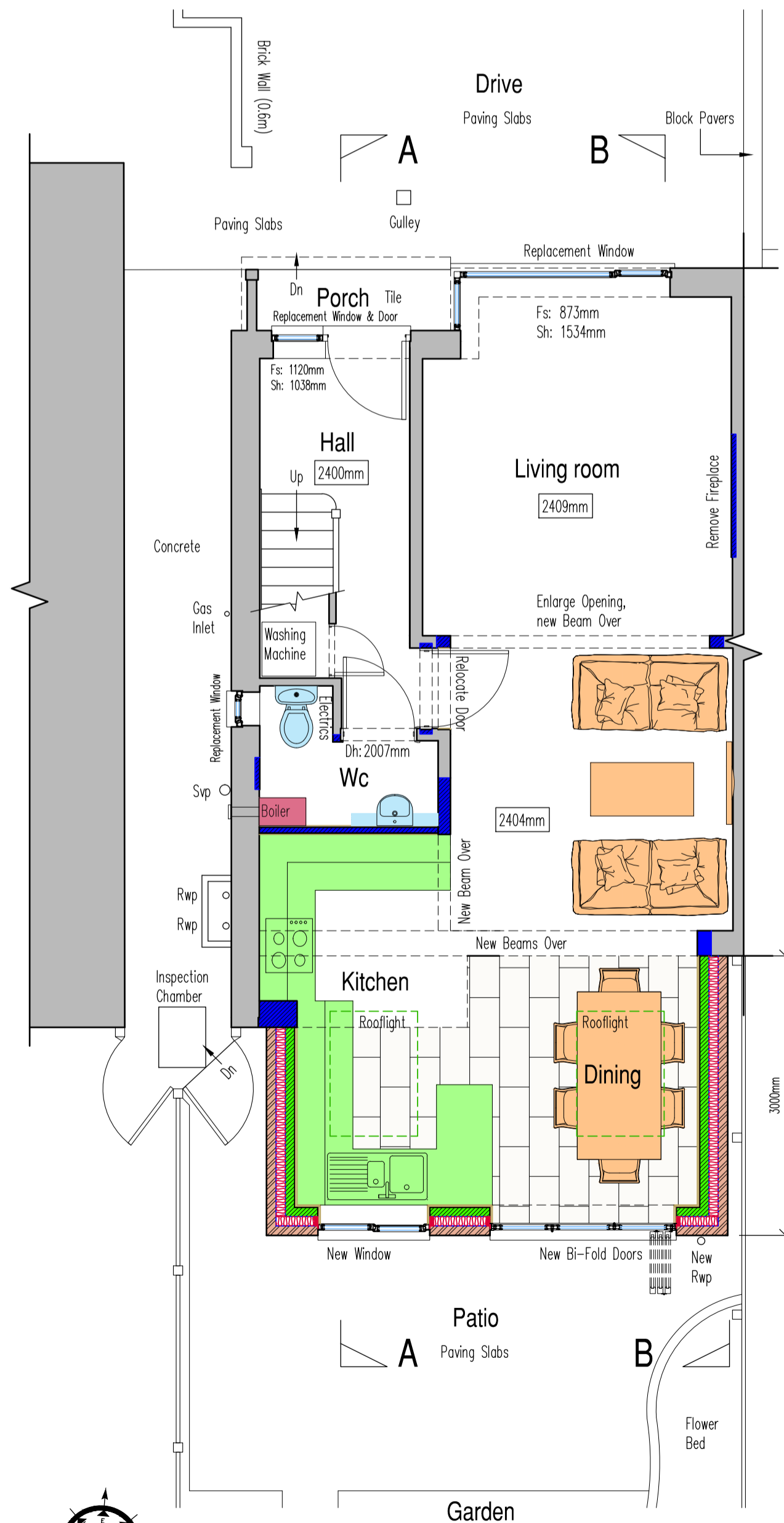

PROPOSED GROUND FLOOR PLAN (1:50)

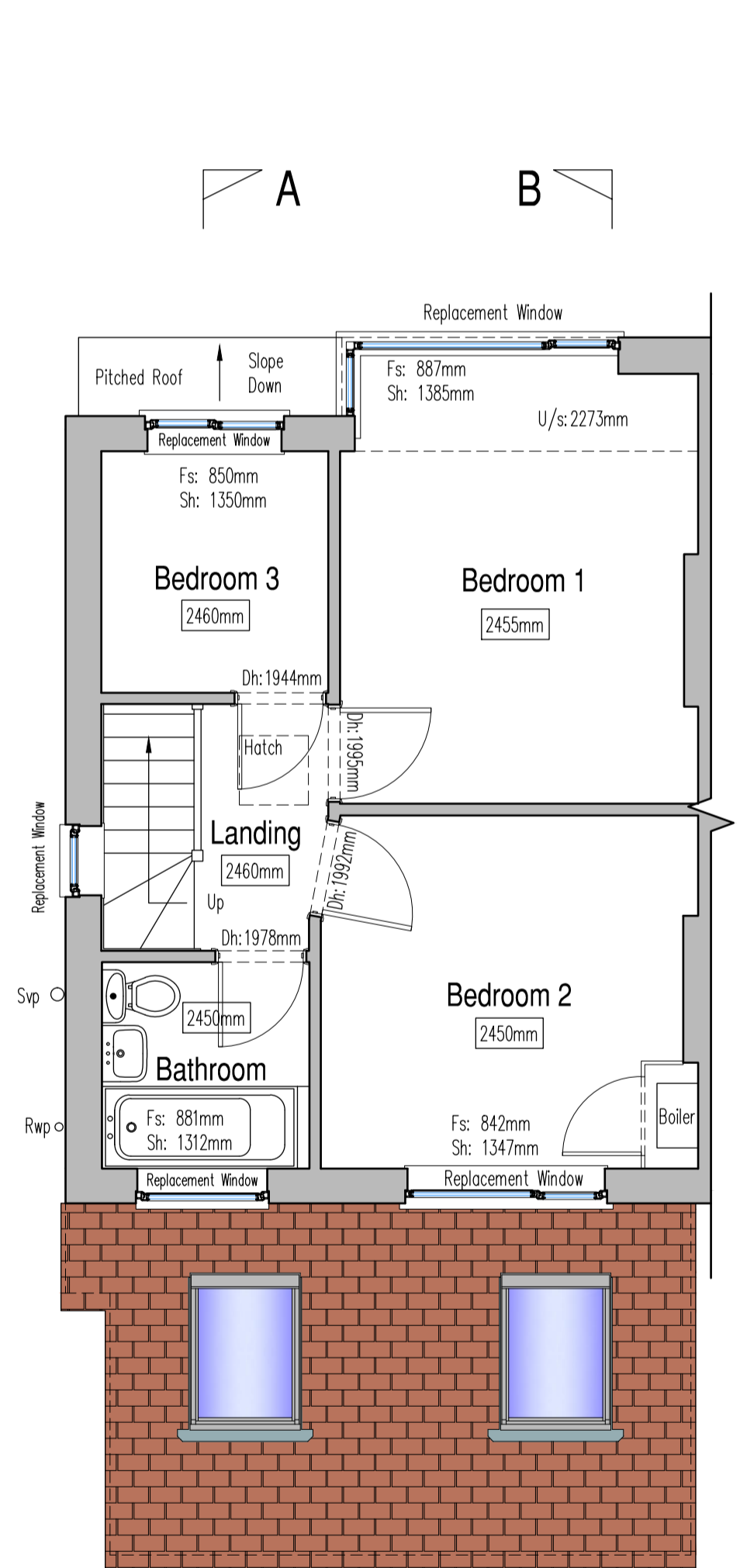

PROPOSED FIRST FLOOR PLAN (1:50)

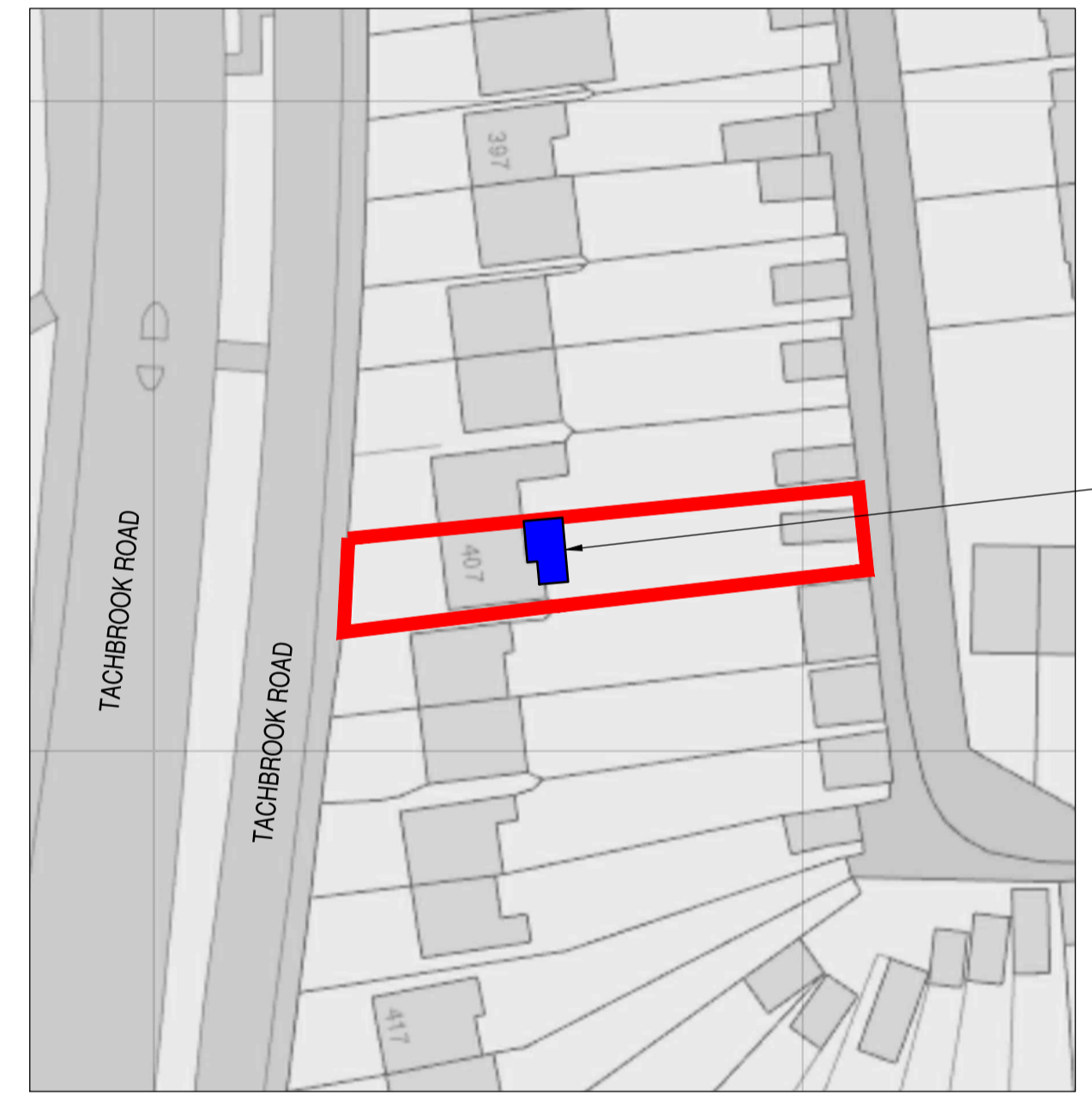

SITE BLOCK PLAN (1:500)

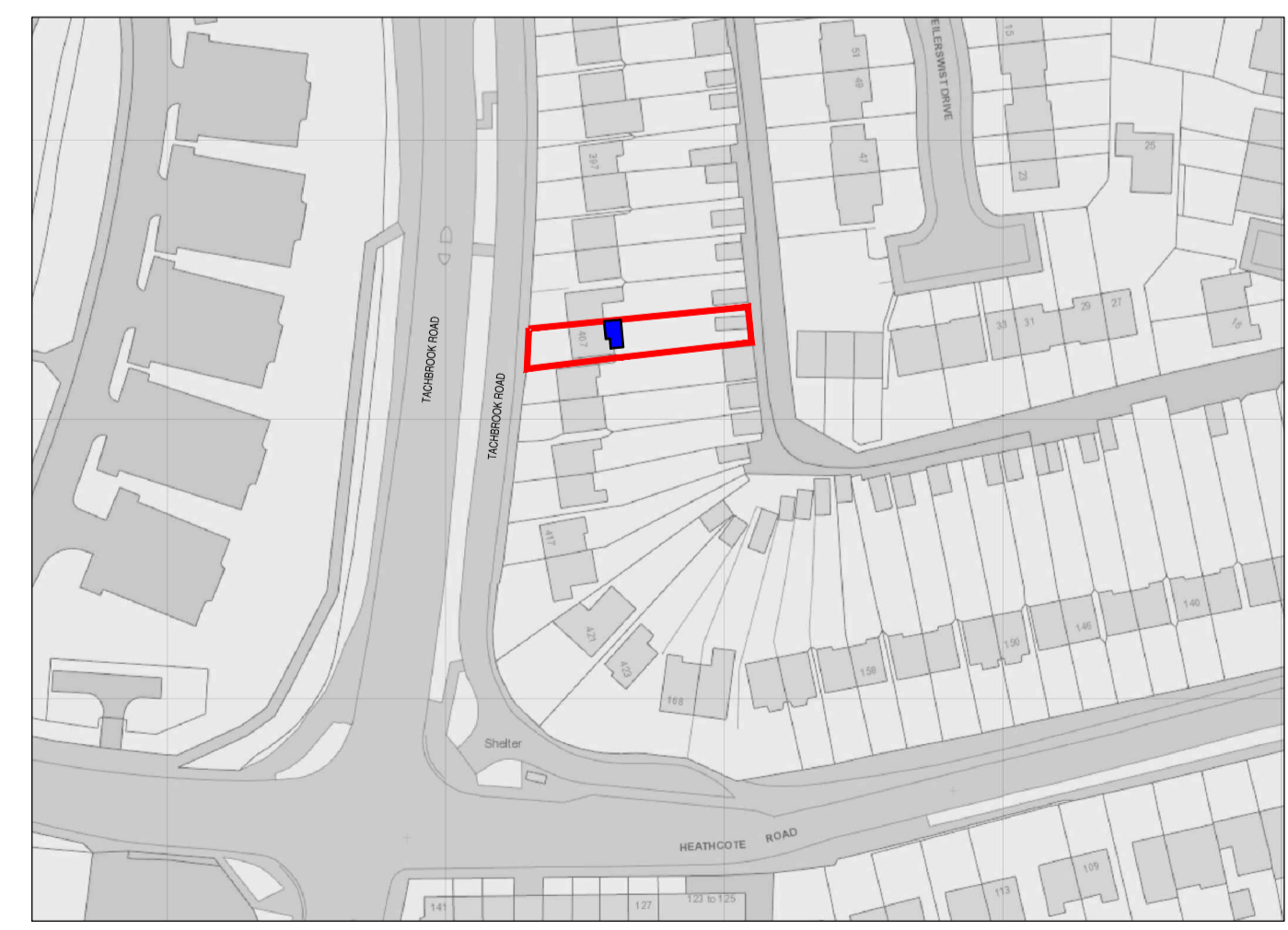

SITE LOCATION PLAN (1:1250)

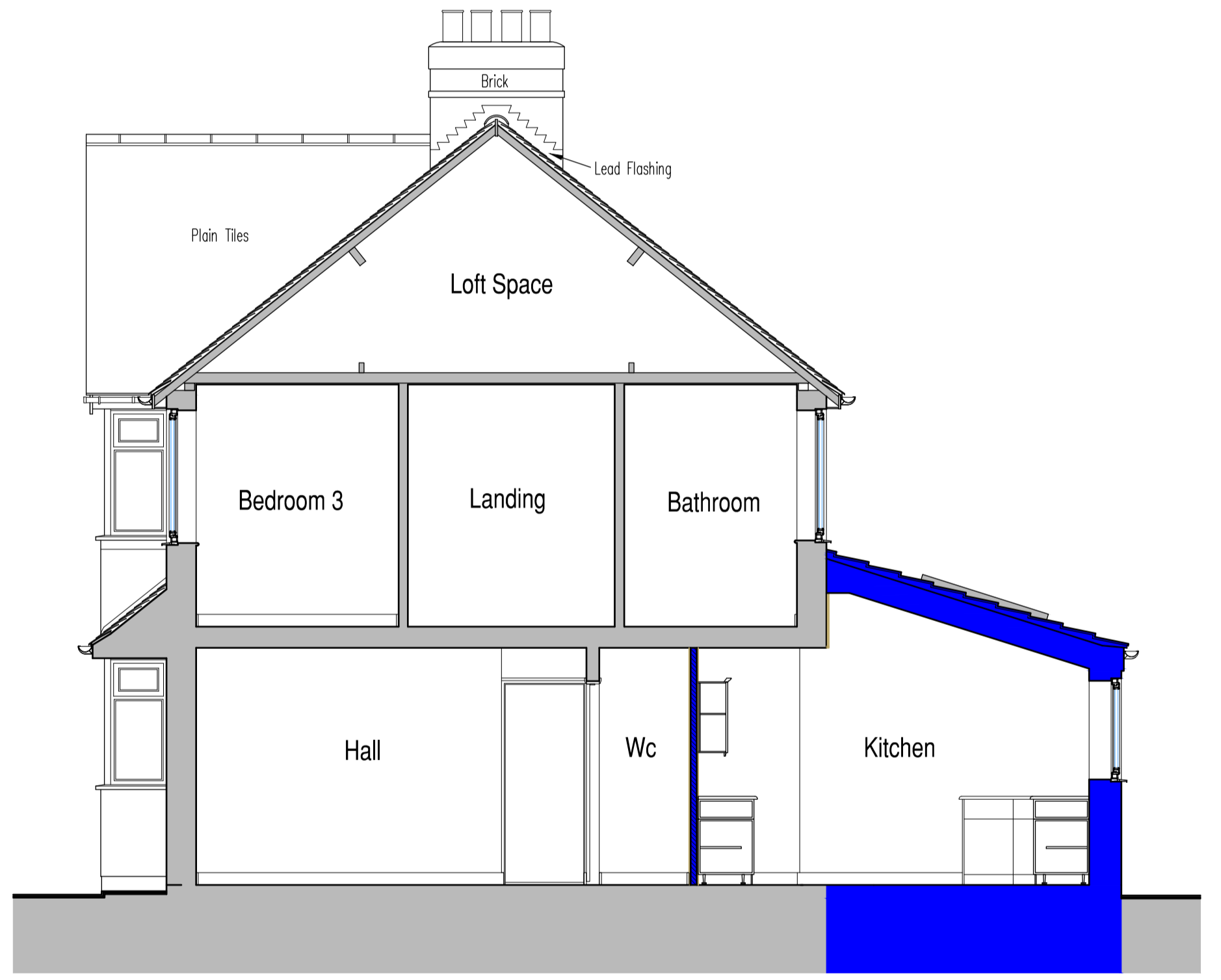

PROPOSED SOUTH ELEVATION/SECTION A - A (1:50)

**KEY**

	Facing Brickwork
	Concrete Blocks
	Insulation
	Timber Partitions
	General Alteration (Form opening, Block Door, Etc)
	Existing Structure

**Mark Lidgard**  
 Architectural Technician  
 32 The Model Village, Long Itchington, Southam  
 Warwickshire, CV47 9RB  
 Telephone: 07963 166226, 01926 810100  
 Email: mark.lidgard@btconnect.com

Project Title:  
**PROPOSED EXTENSION**  
 407 TACKBROOK ROAD  
 LEAMINGTON SPA  
 WARWICKSHIRE  
 CV31 3DF

Drawing Title:  
**PLANS, SECTION AND ELEVATIONS**  
 PROPOSED

Scale: 1:50, 1:100, 1:500, 1:1250 @ A1 Date: 03/08/2022 Drawn: ML  
 Drawing No. 1218/02 A Proposed