

PROPOSED WEST ELEVATION (1:50)

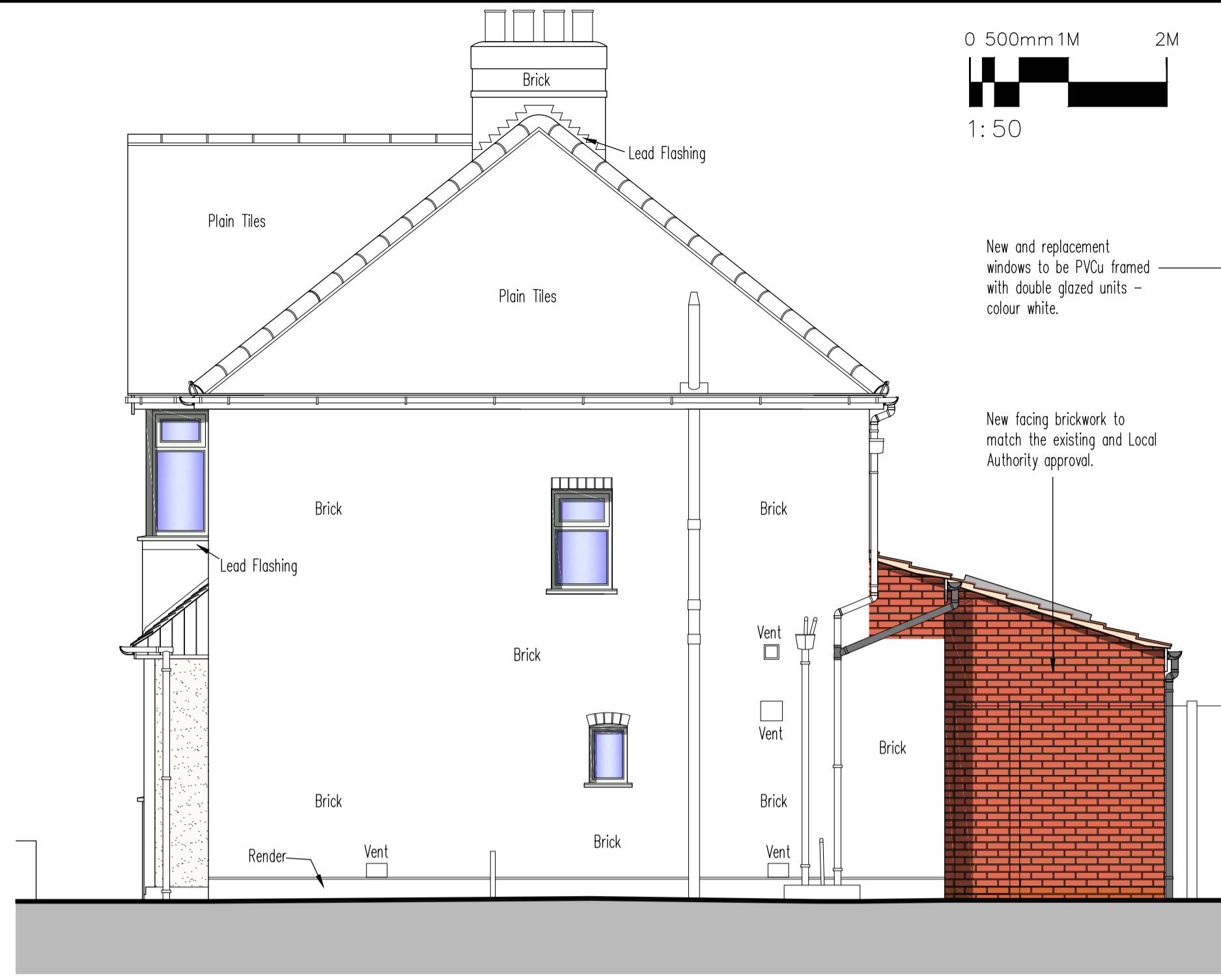

PROPOSED SOUTH ELEVATION (1:50)



PROPOSED EAST ELEVATION (1:50)

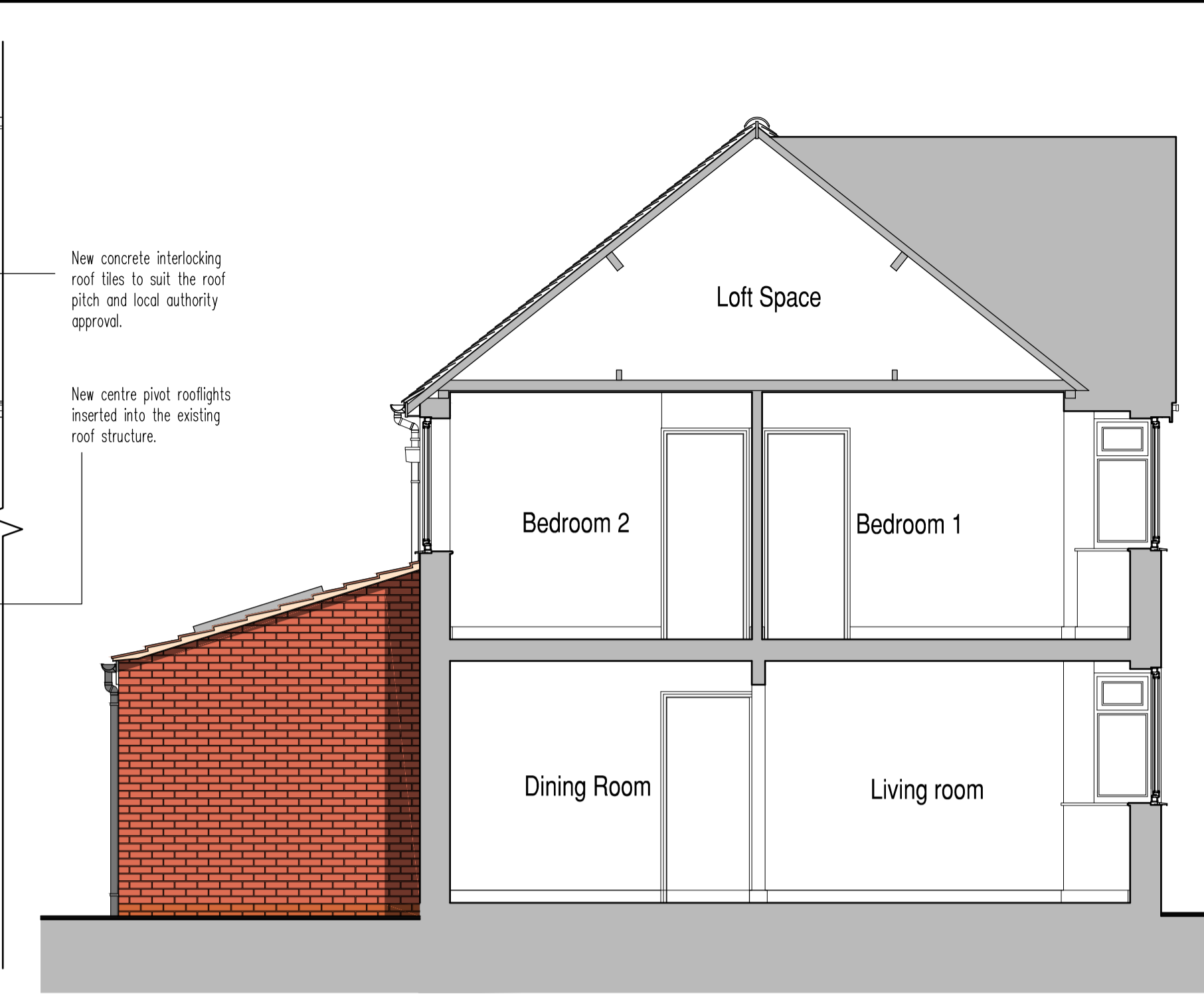

PROPOSED NORTH ELEVATION/SECTION B - B (1:50)

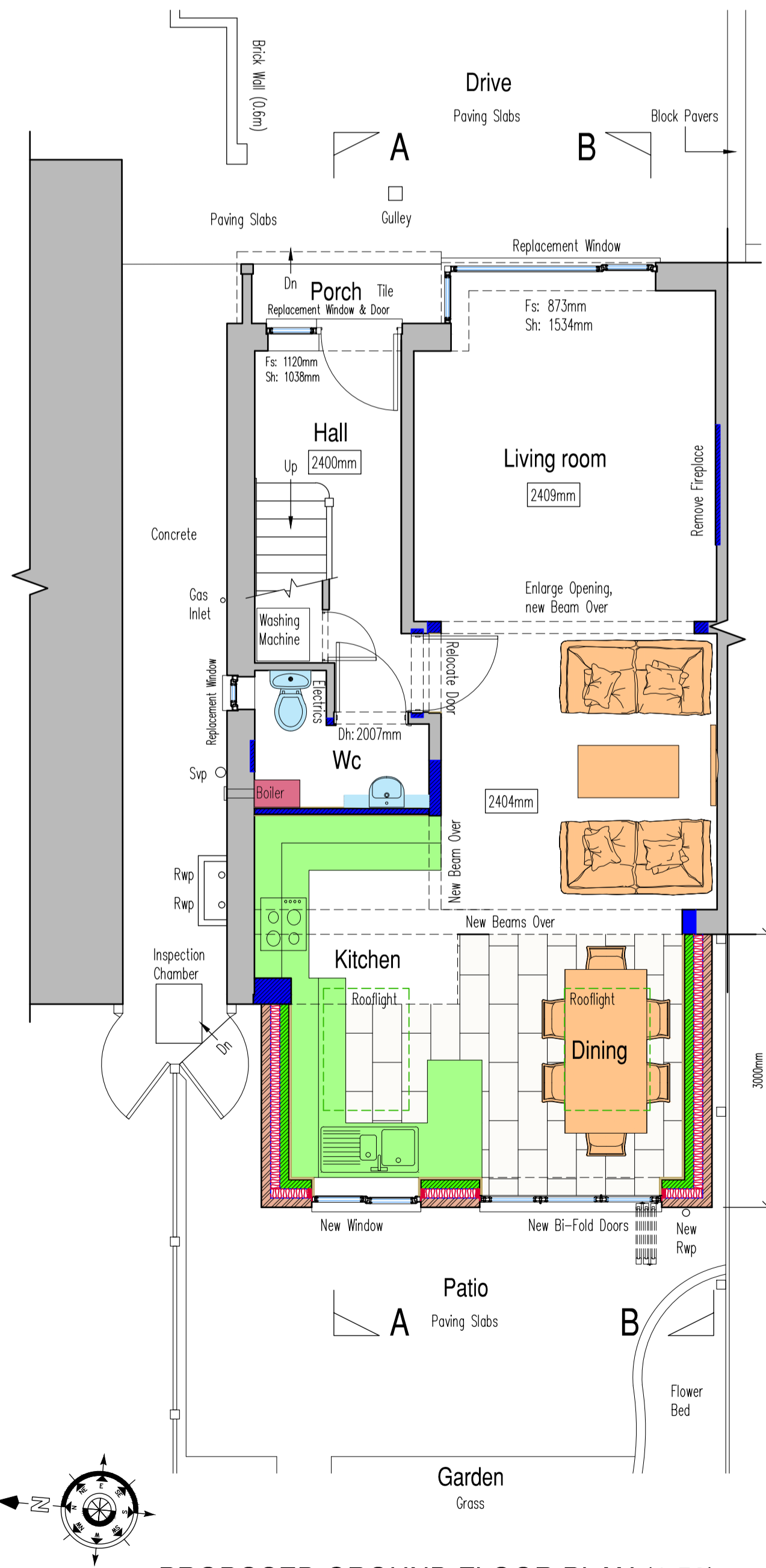

PROPOSED GROUND FLOOR PLAN (1:50)

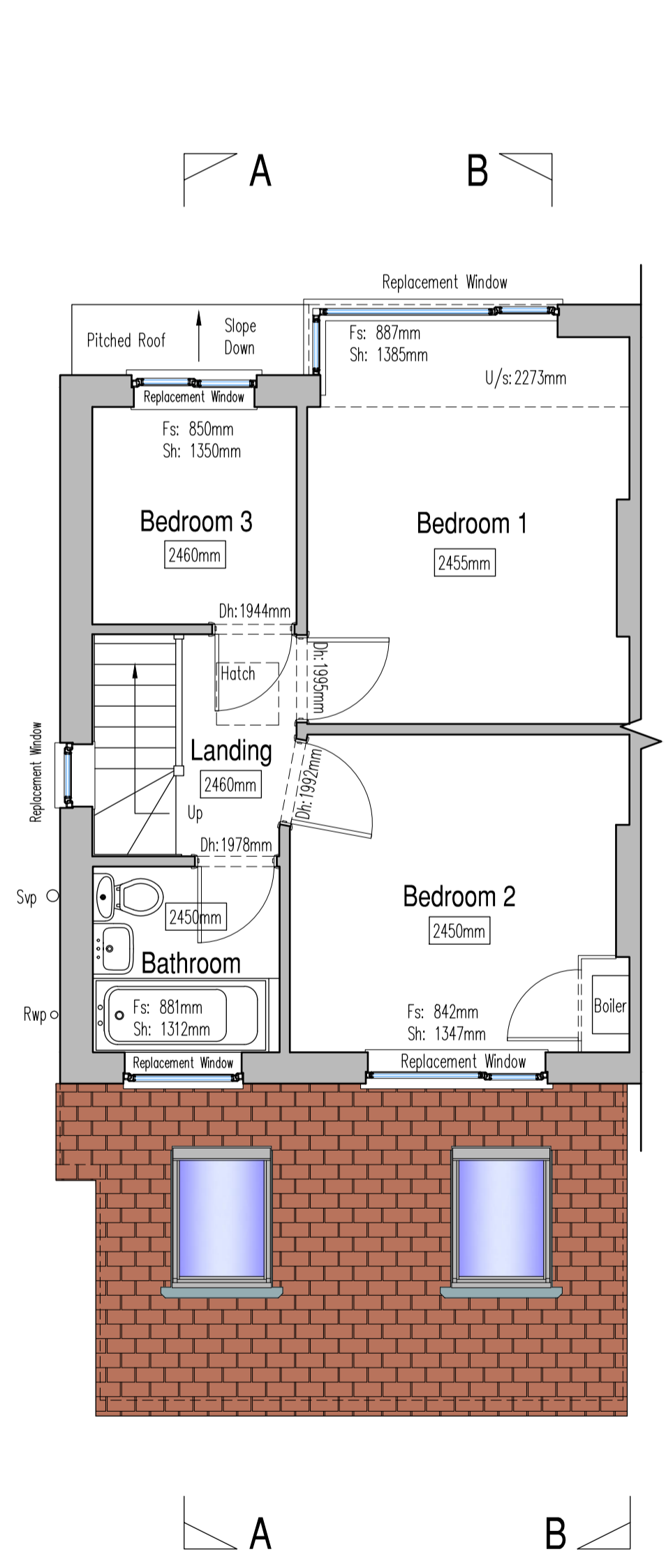

PROPOSED FIRST FLOOR PLAN (1:50)

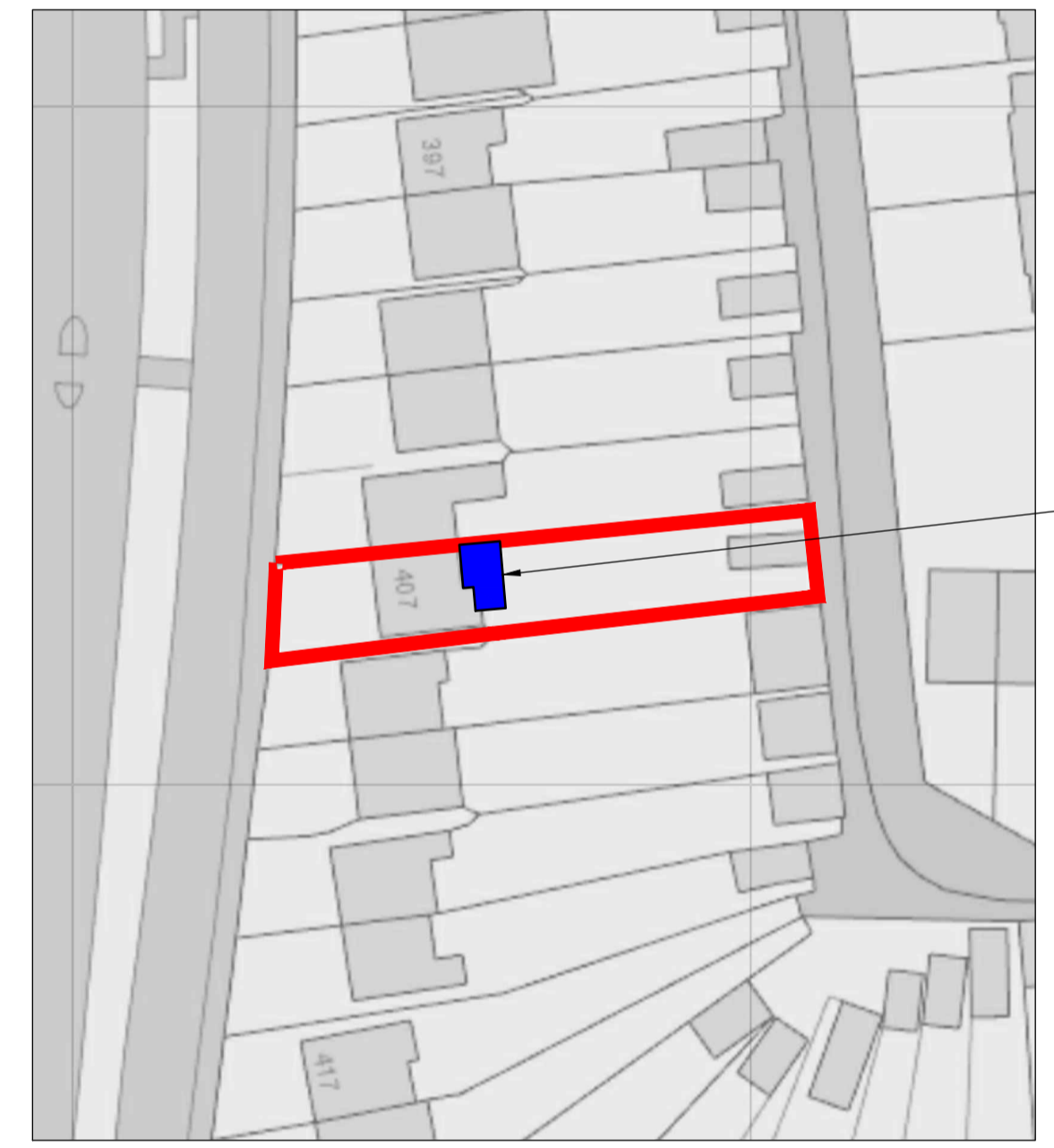

SITE BLOCK PLAN (1:50)



SITE LOCATION PLAN (1:1250)

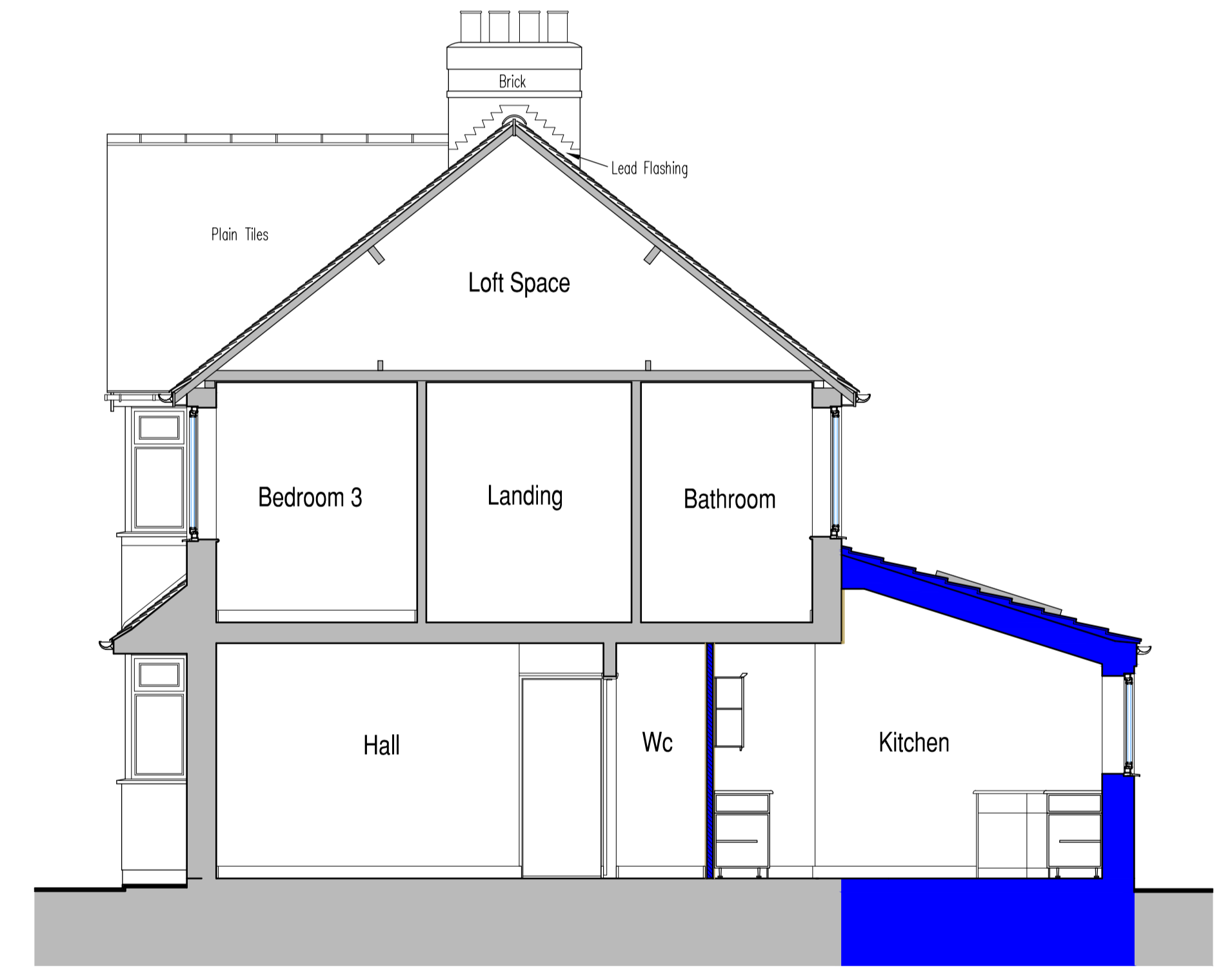

PROPOSED SOUTH ELEVATION/SECTION A - A (1:50)

KEY

	Facing Brickwork
	Concrete Blocks
	Insulation
	Timber Partitions
	General Alteration (Form opening, Block Door, Etc)
	Existing Structure

Mark Lidgard
 Architectural Technician
 32 The Model Village, Long Itchington, Southam
 Warwickshire, CV47 9RB
 Telephone: 07963 166226, 01926 810100
 Email: mark.lidgard@btconnect.com

Project Title:
PROPOSED EXTENSION
 407 TACKBROOK ROAD
 LEAMINGTON SPA
 WARWICKSHIRE
 CV31 3DF

Drawing Title:
PLANS, SECTION AND ELEVATIONS
 PROPOSED

Scale: 1:50, 1:100, 1:500, 1:1250 @ A1 Date: 28/06/2022 Drawn: ML
 Drawing No. 1218/02 Proposed