

VOLUME OF DORMER

BASE X HEIGHT X WIDTH / 2

$3.89 \times 2.50 \times 6.48 = 31.50\text{M}^2$

VOLUME ROOF EXTENSION HIP TO GABLE

DEPTH MAIN ROOF: 9.93M

HEIGHT MAIN ROOF: 3.15M

GABLE TO RIDGE: 3.54M

$9.93 \times 3.15 \times 3.54 / 6 = 18.45 \text{ M}^3$

TOTAL ROOF VOLUME PROPOSED: 49.95M²

HENCE COMPLY WITH PD POLICIES

SIDE ELEVATION

AS PROPOSED

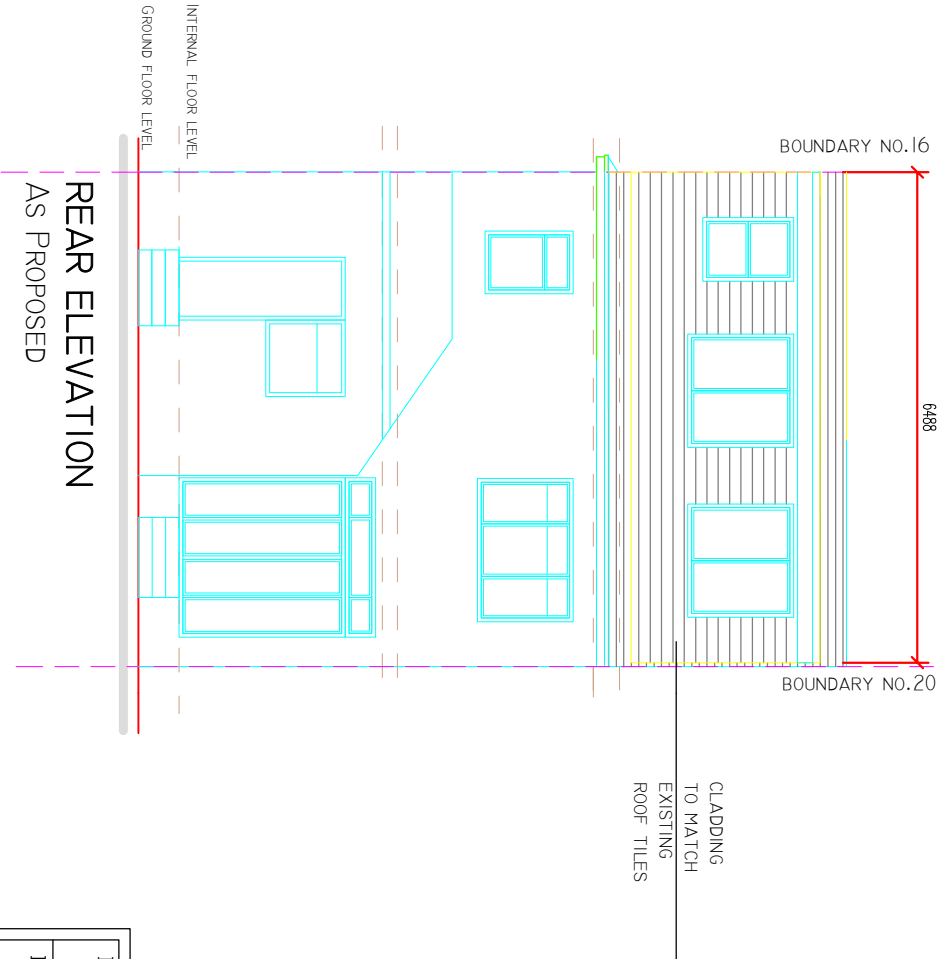
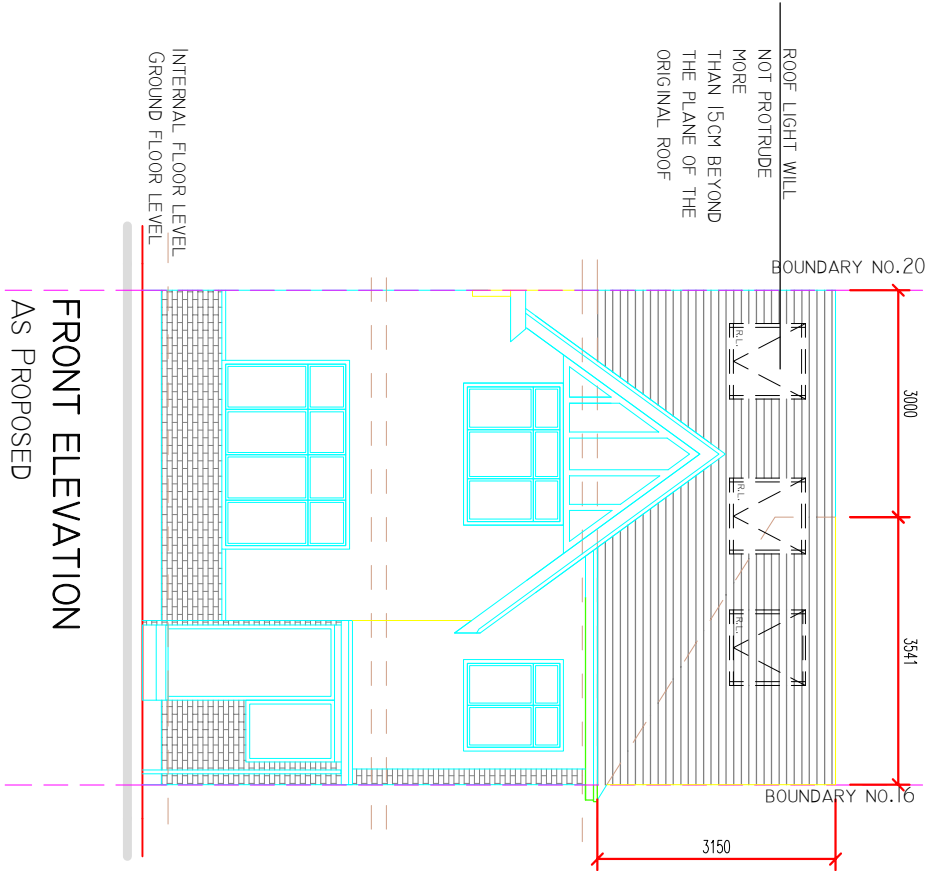

Drawing Title: Proposed Elevations		Address: 18 Gainsborough Gardens NW11 9BL		Revision:
Project: Roof Extension Hip to Gable Rear Dormer		Drawing Number: 18-004-LT		
PLANNING		DUO STUDIO ARCHITECTURE & DESIGN		Date: July 2022
OFFICE@DUOSTUDIOARCHITECTURE.COM				