

**TWO STOREY SIDE
EXTENSION AND SINGLE
STOREY TO REAR**

DRAWING TITLE:

**PROPOSED
ELEVATIONS**

OPTION 2

CLIENT:

Name: Nicola Baines
22 Breeze Close,
Thornton Cleveleys,
FY5 2WH

SCALE:

1:100

DRAWN BY:

MD

DRAWING NO:

DG - 22 - 004- BAI

REV:

C



FRONT ELEVATION



REAR ELEVATION

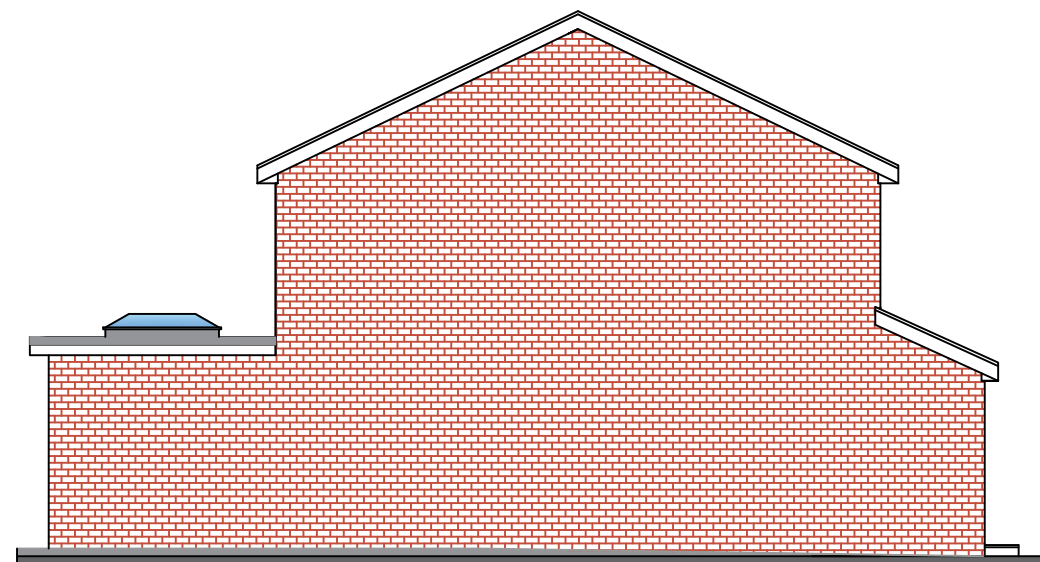

SIDE ELEVATION

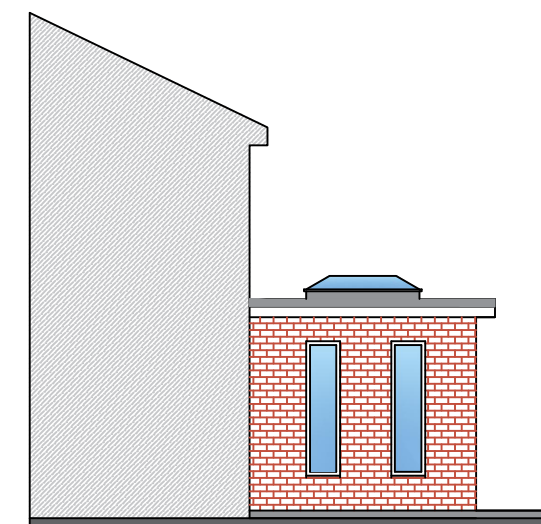

SIDE RETURN ELEVATION

Materials schedule

External Walls:

Existing - Rustic facing brick with rendered panels
Proposed - Rustic facing brick with rendered panels

Roof:

Existing - Concrete interlocking tile with double roll (grey)
Proposed - Concrete interlocking tiles to match

Windows and Doors:

Existing - White uPVC frames with double glazed units
Proposed - White uPVC frames with double glazed units

Fascia and Soffit:

Existing - Timber painted white
Proposed - White uPVC

Rainwater goods:

Existing - White uPVC
Proposed - White uPVC