

**SOUTH ELEVATION**  
scale 1/50

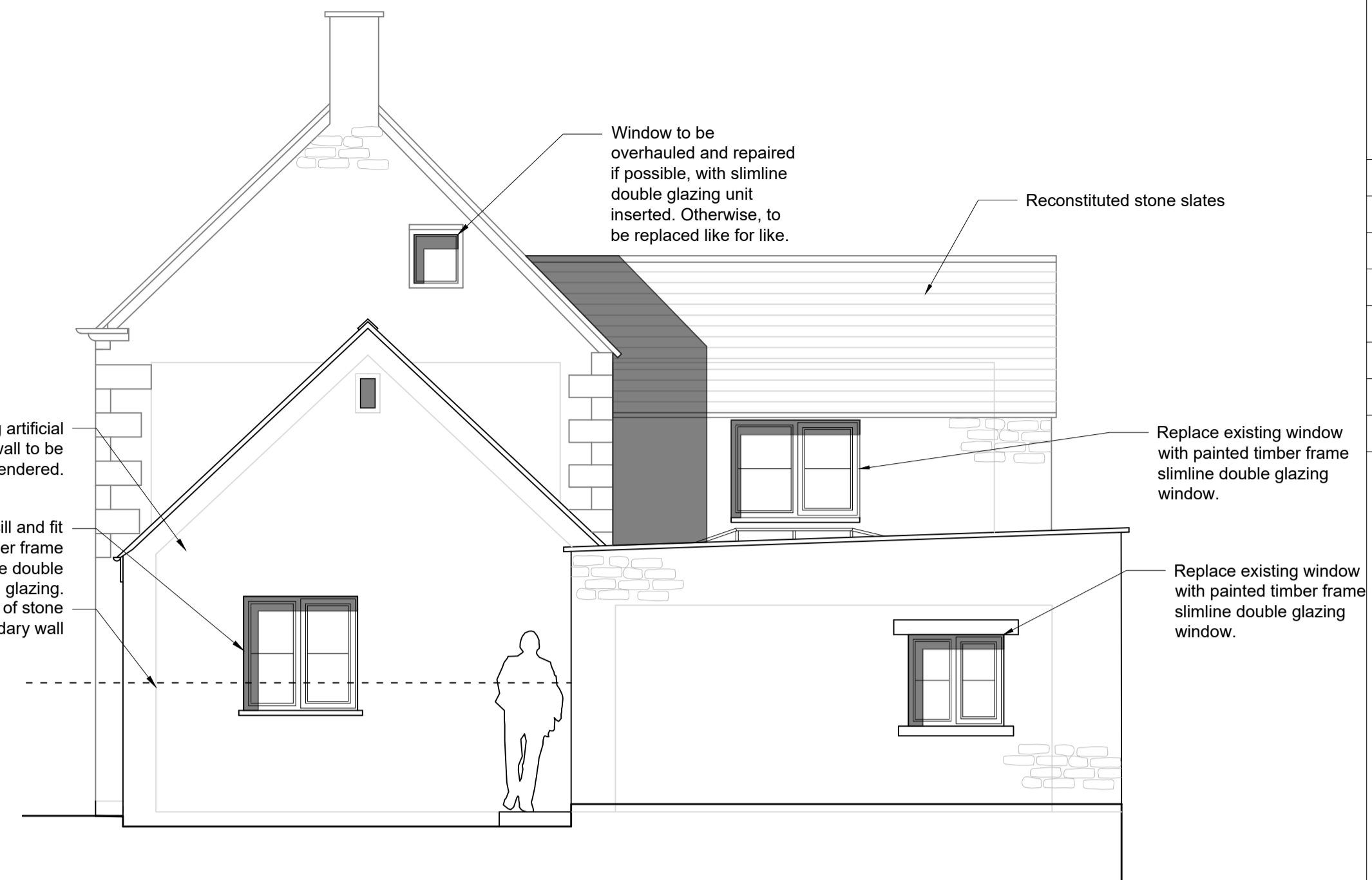

**EAST ELEVATION**  
scale 1/50

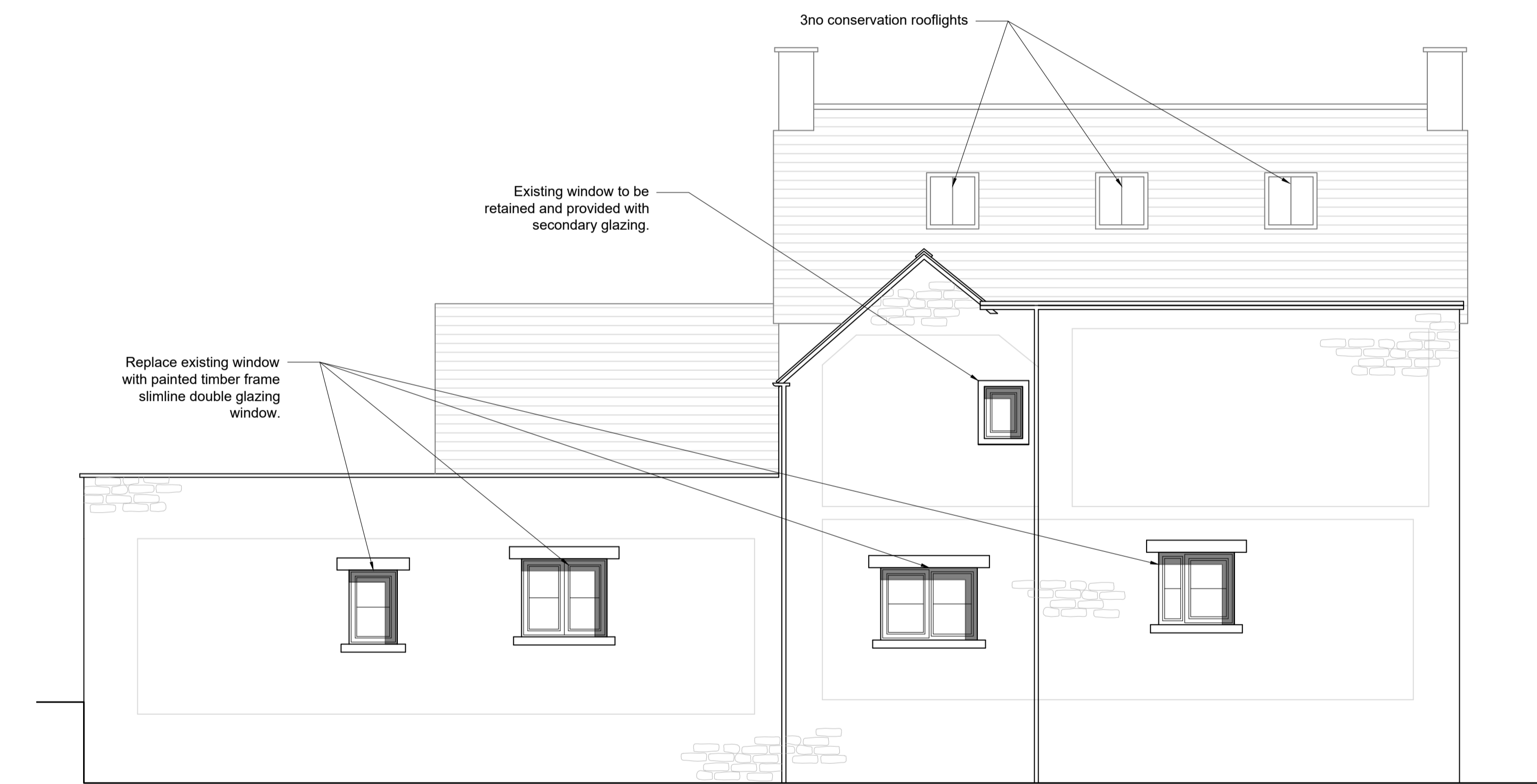

**NORTH ELEVATION**  
scale 1/50

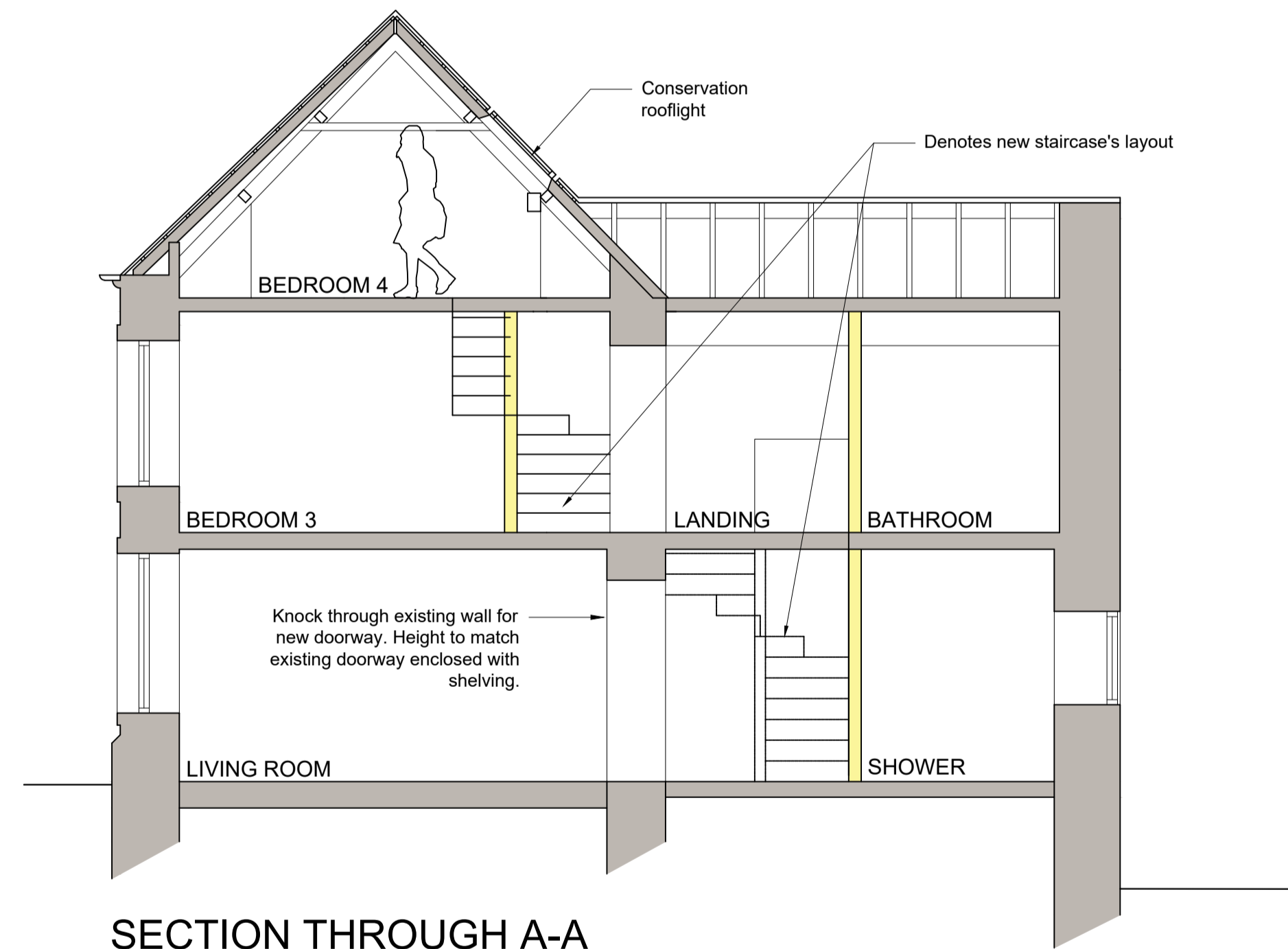

**SECTION THROUGH A-A**  
scale 1/50

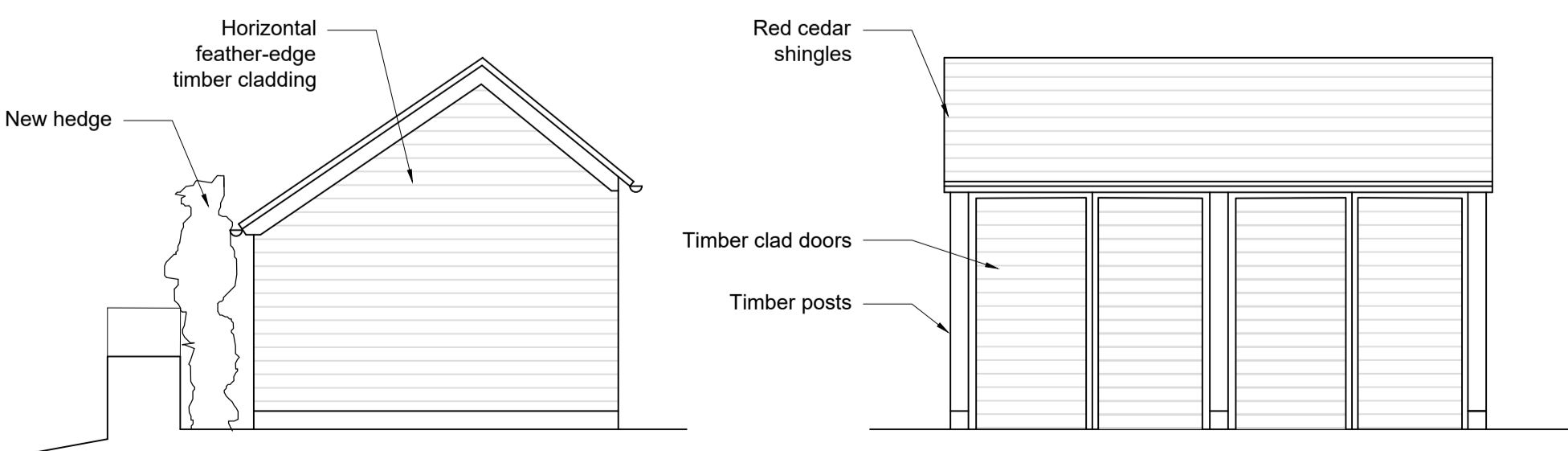

**GARDEN SHED ELEVATIONS**  
scale 1/50

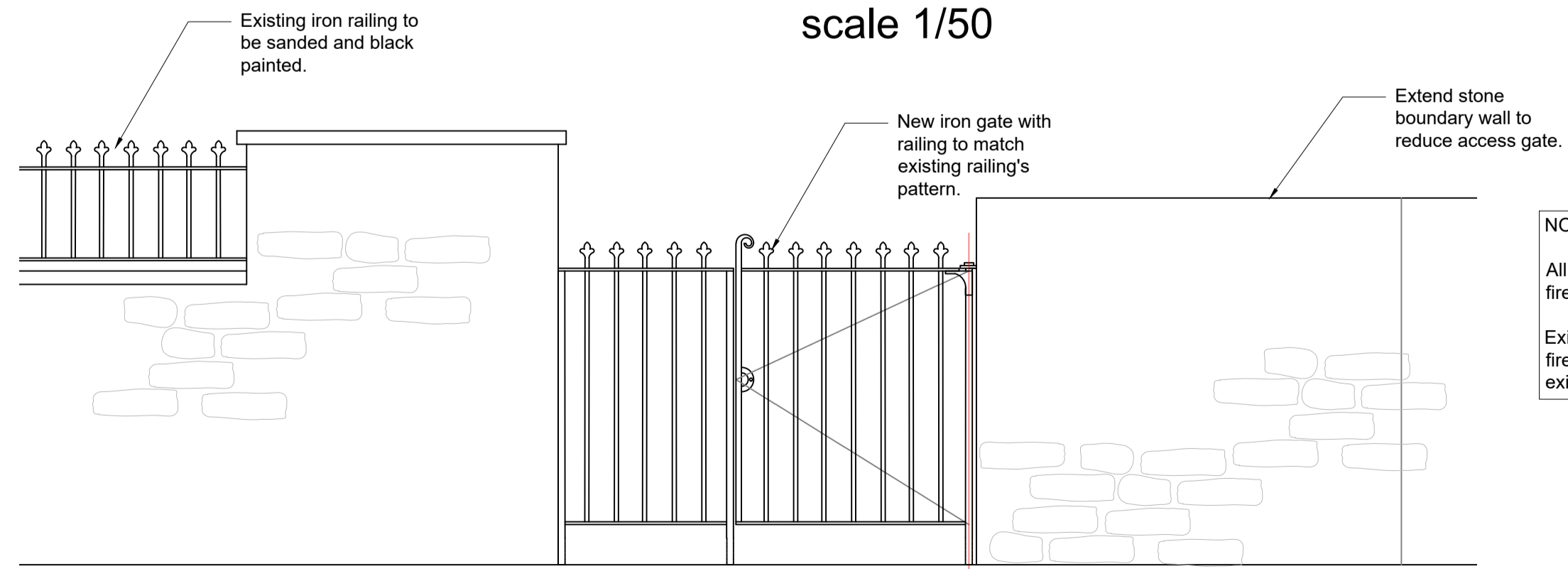

**PROPOSED IRON GATE**  
scale 1/20

**NOTE**  
All new lightweight partitions around landing to be provided with fire rated plasterboard.  
Existing plasterboard ceiling to first floor to be replaced with new fire rated plasterboard ceiling. New sound insulation fit between existing timber joists.

- NOTES:**
1. Figured dimensions to be taken in preference to scaled dimensions.
  2. Large scaled drawings to be taken in preference to small scale.
  3. Critical dimensions to be taken from site.
  4. If in doubt, the contractor must ask for clarification.
  5. These drawings and designs are the copyright of James Slater & Co. and may not be reproduced or used without permission.

Rev.ID	Rev.date	Rev.by	Comment
F	12/2020	GB	Window amendent
E	12/2020	GB	Amendments following CO's comments
D	11/2020	GB	Amendments following CO's comments
C	08/2020	GB	Minor amendments
B	08/2020	GB	Amendments following CO's comments
A	03/2020	GB	Clay tiles to shed and front door.
*	02/2020	GB	Planning Issue

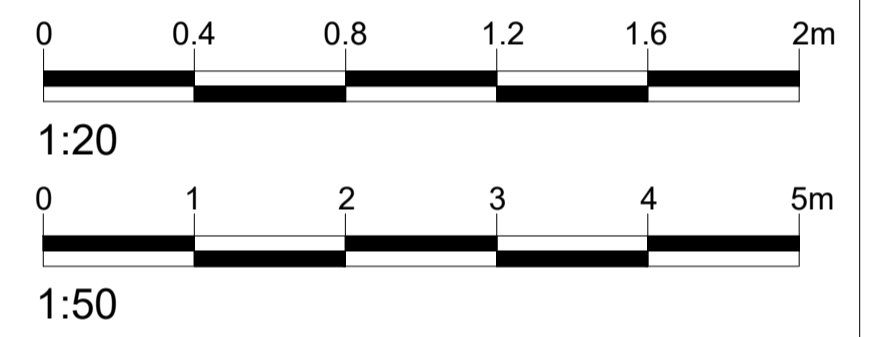

**CLIENT:**  
Ms V Gibson-Robinson

Existing- approved  
under 20/01065/LBC  
and 20/01064/FUL

**STAGE:**  
Planning & LBC

**SITE:**  
Yew Tree House  
Cherington  
Tetbury  
GL8 8SW

**JAMES SLATER & CO**  
SURVEYING & ARCHITECTURE

19 Dyer Street  
Cirencester  
Gloucestershire  
GL7 2PP  
Tel: 01285 650686  
Fax: 01285 644212

**RICS**  
www.jameslater.co.uk

**SCALES:**  
as stated @ A1

DATE:	DRAWN:	CHECKED:
30/01/2019	GB	MW
DRAWING NUMBER:	REV:	
19-134A-104	F	