

LOCATION PLAN AS EXISTING @ 1:1250

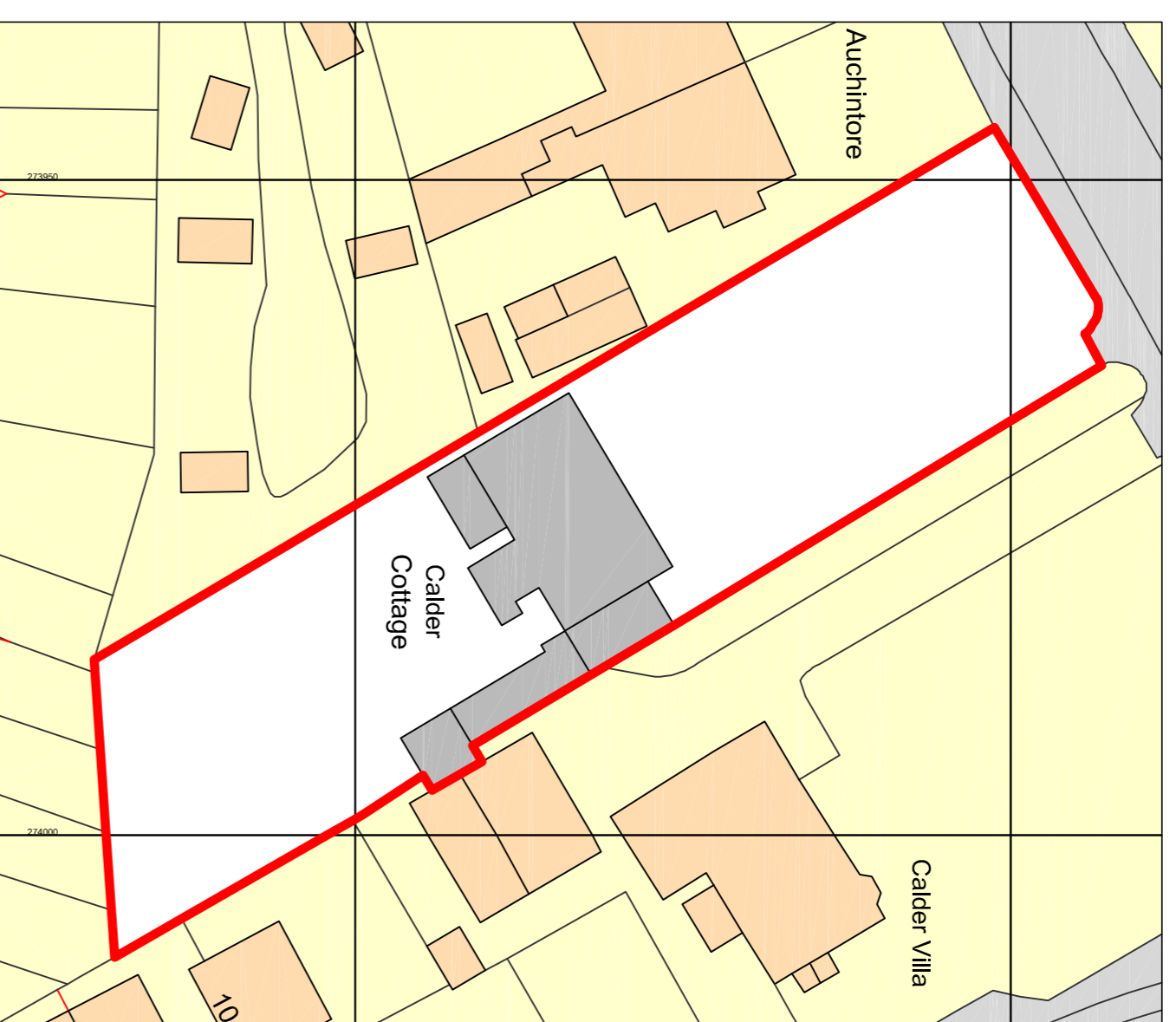

SITE PLAN AS PROPOSED @ 1:500

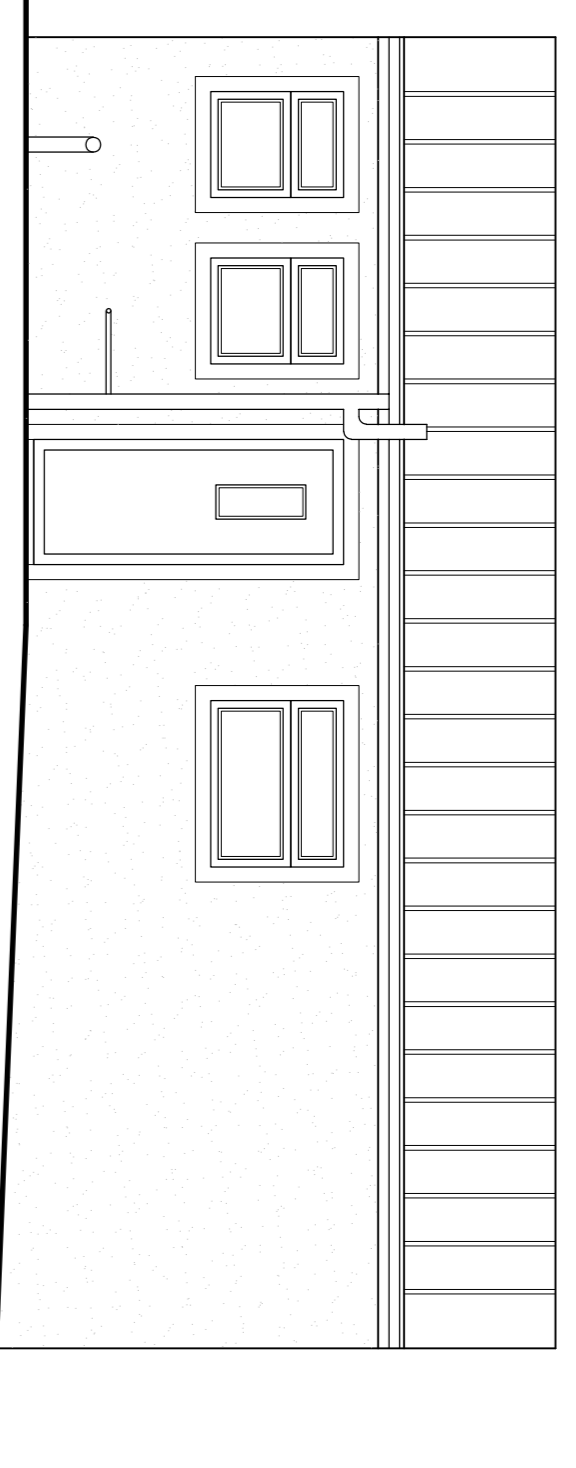

Existing North-East Elevation @ 1:50

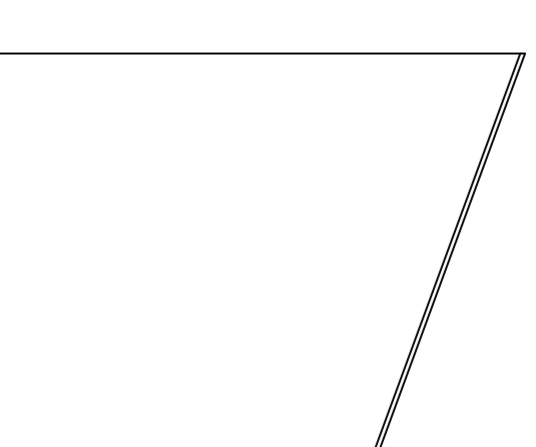

Existing South-East Elevation @ 1:50

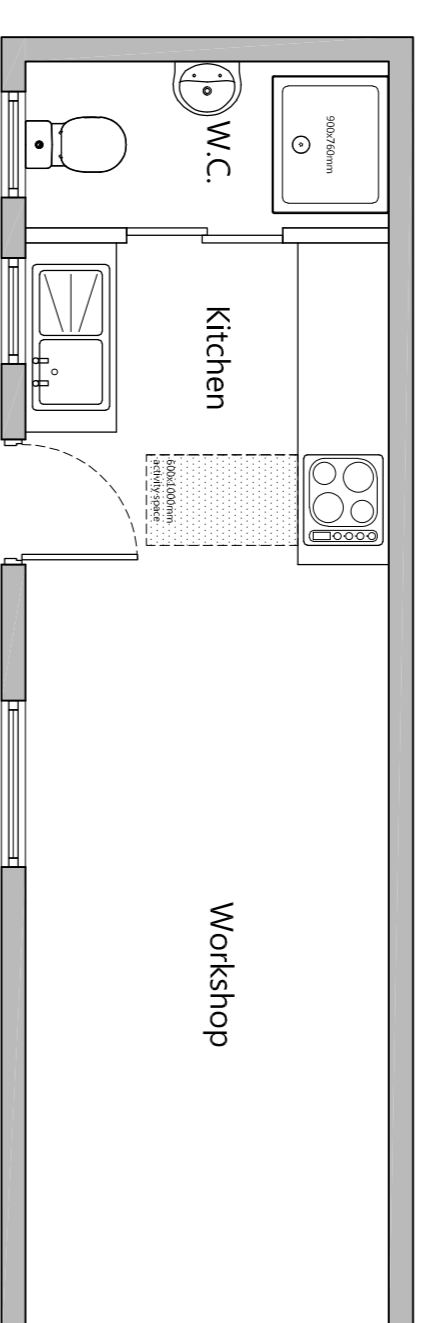

Existing Ground Floor Plan @ 1:50

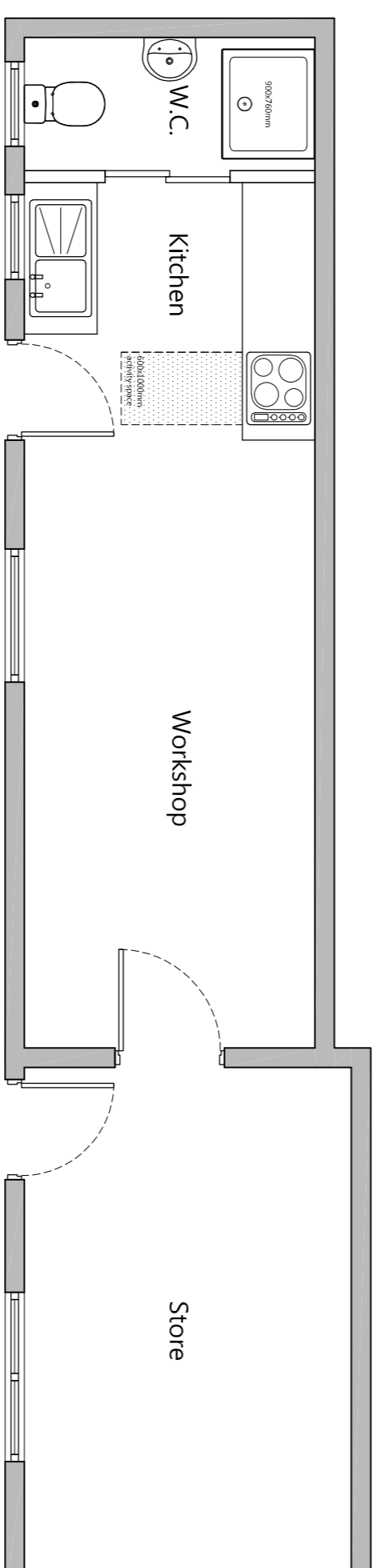

Proposed Ground Floor Plan @ 1:50

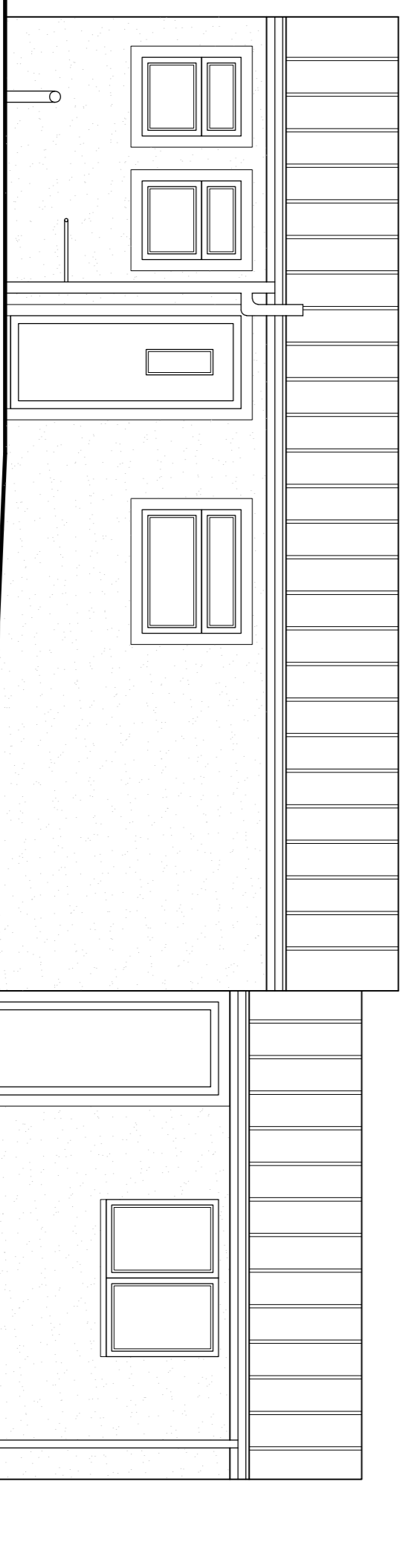

Proposed North-East Elevation @ 1:50

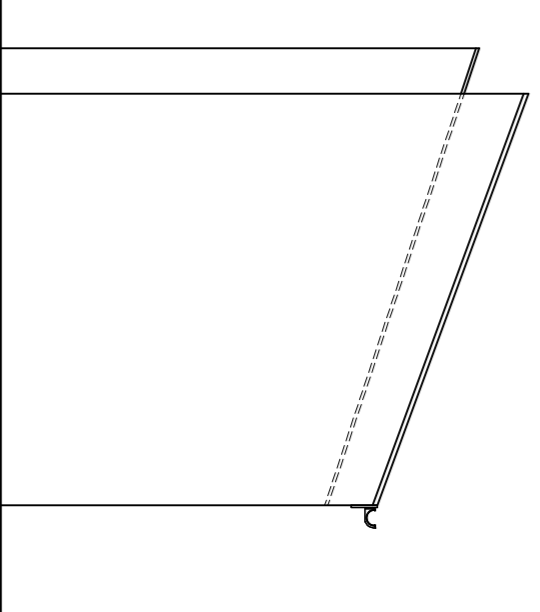

Proposed South-East Elevation @ 1:50

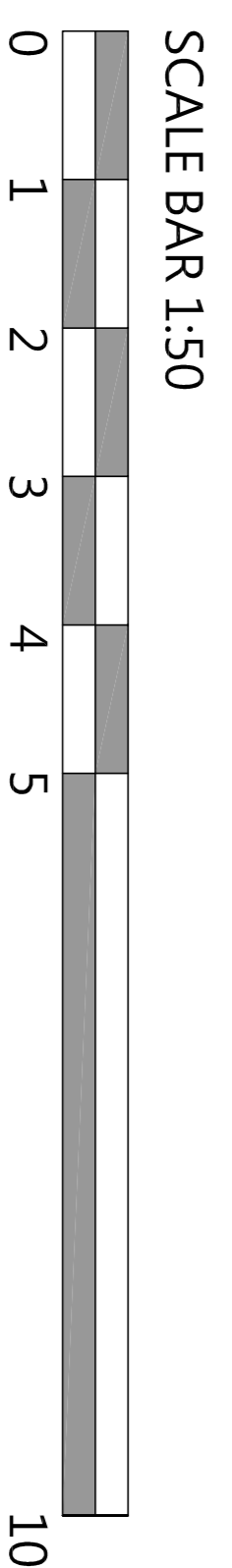
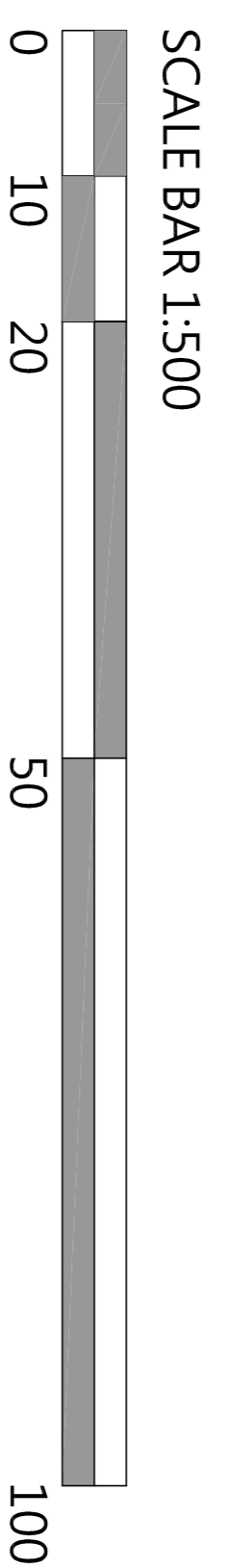
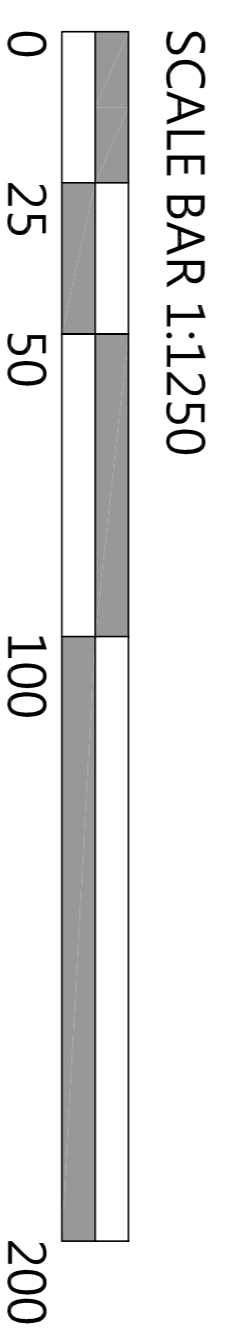

#	Date	Description

#	Date	Description

**inspired design & development ltd**  
 Inspiring Spaces  
 27 Elm St  
 Stonehouse  
 AB9 2EQ  
 4489 754183  
 info@id-d.co.uk

**RICS**

Client: Mrs Annette Angus  
 Project: Calder Cottage, Calder Avenue. Coatbridge  
 Drawing Title: Existing & Proposed Elevations & Floor Plans

Drawn by:	FA
Checked by:	AS/SH
Scale:	As Shown
Date:	21/07/2022
Ref:	019/2019
Dwg No:	P01
Rev:	-

PLANNING

Under no circumstances are drawings to be scaled from.  
 Contact ID regarding any queries.  
 This drawing is copyright, all rights reserved.