

SCALE BAR

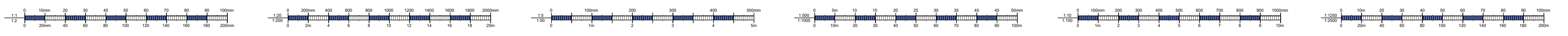

SCALE BAR

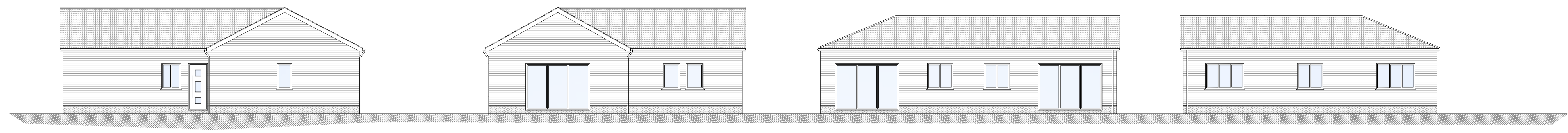

Existing Front Elevation 1:100 @ A1

Existing Side Elevation 1:100 @ A1

Existing Rear Elevation 1:100 @ A1

Existing Side Elevation 1:100 @ A1



Proposed Front Elevation 1:100 @ A1

Proposed Side Elevation 1:100 @ A1

Proposed Rear Elevation 1:100 @ A1

Proposed Side Elevation 1:100 @ A1

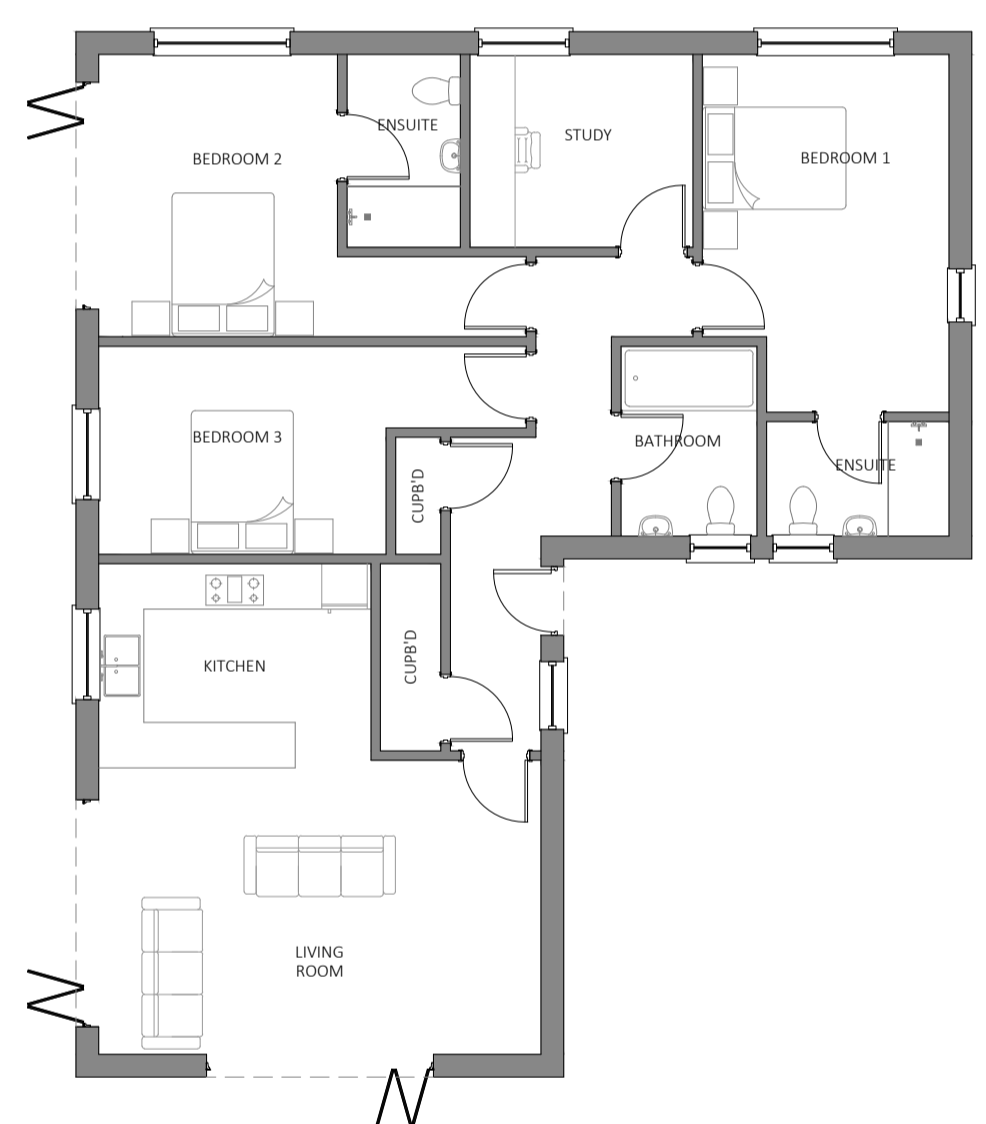

Existing Floor Plan 1:100 @ A1

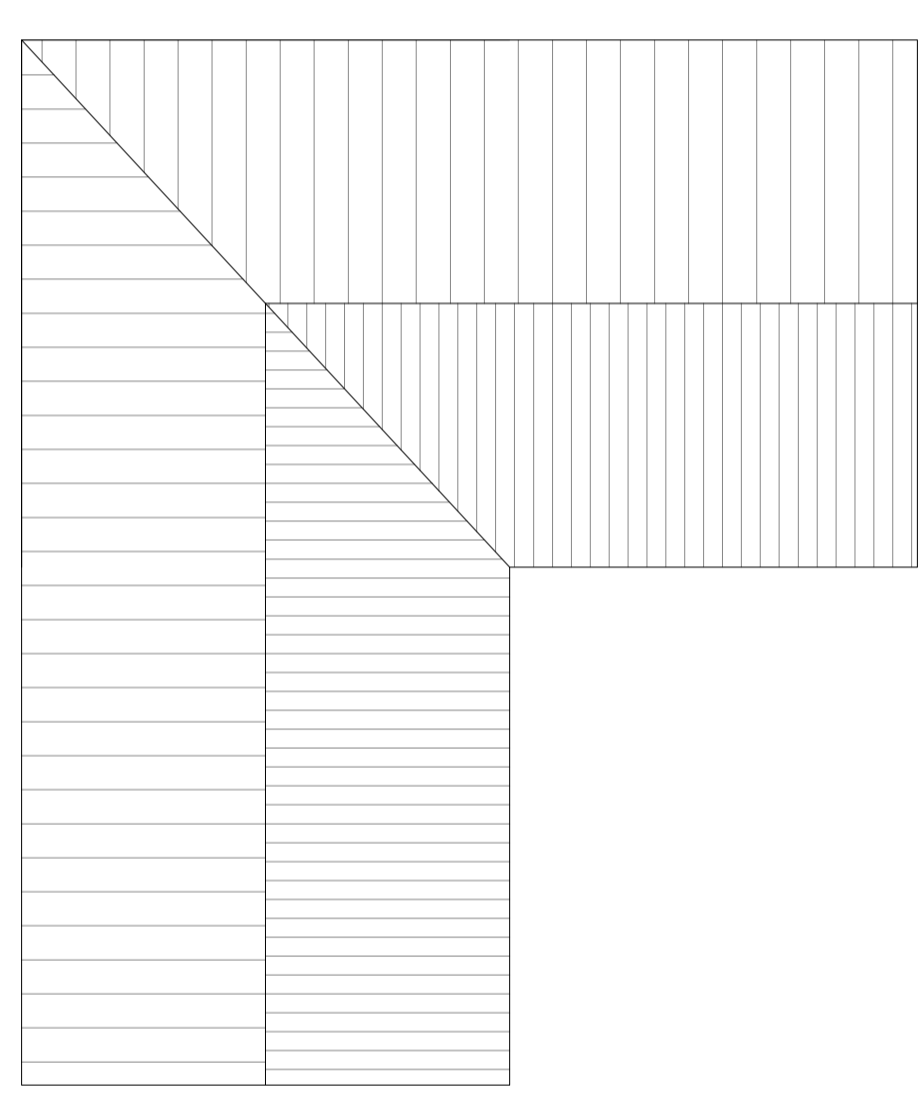

Existing Roof Plan 1:100 @ A1

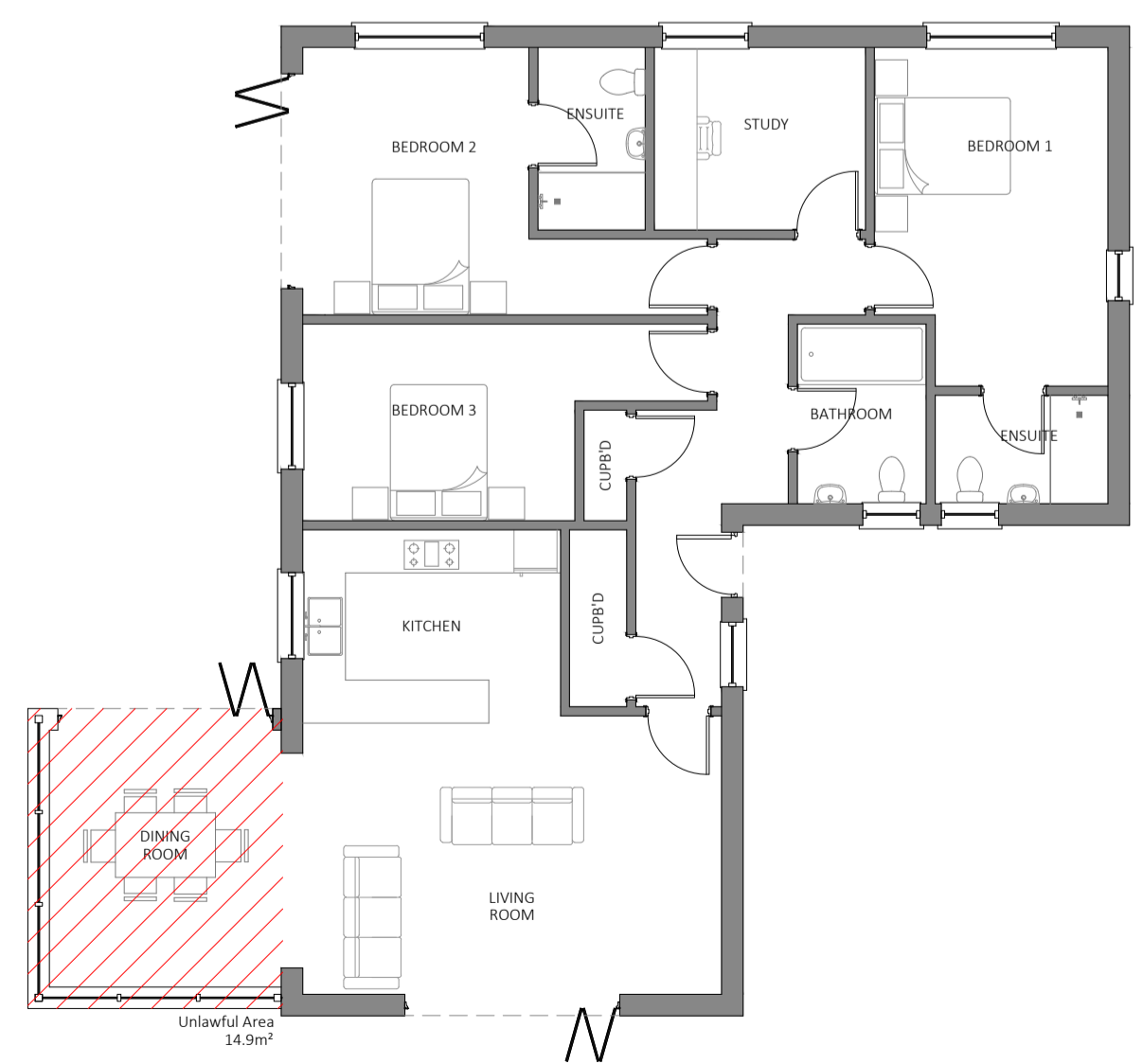

Proposed Floor Plan 1:100 @ A1

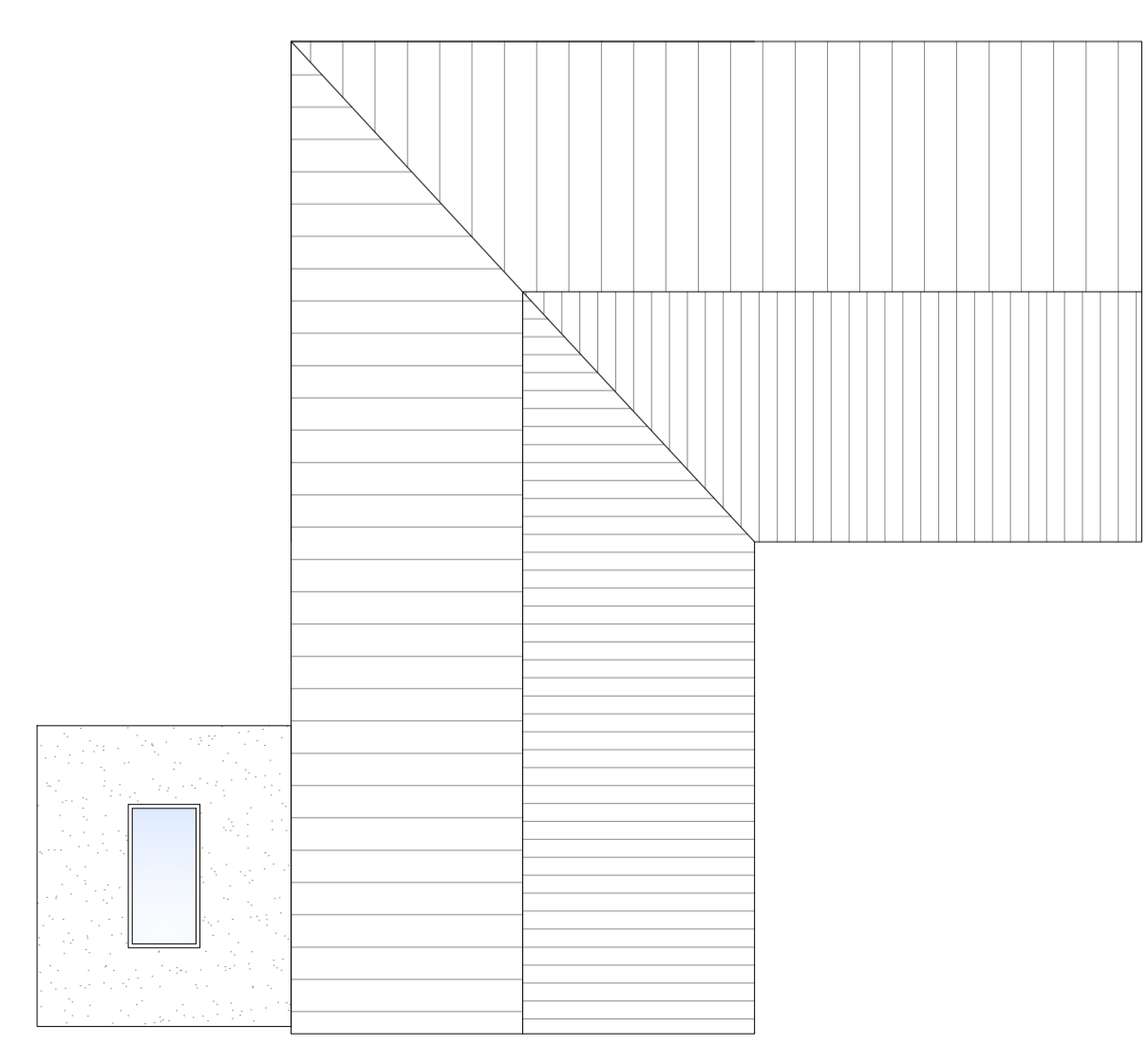

Proposed Roof Plan 1:100 @ A1

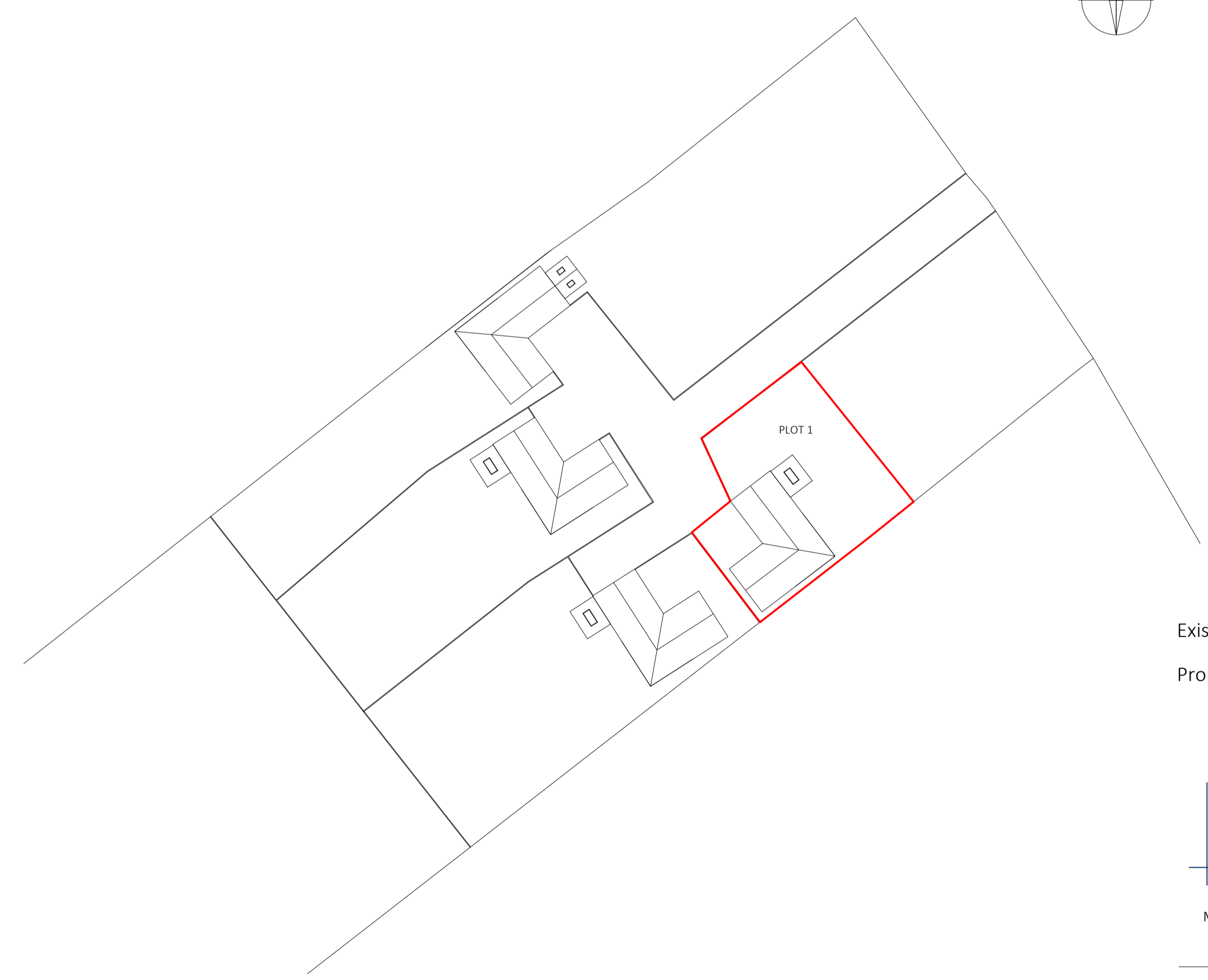

Block Plan 1:500 @ A1

Existing Footprint - 127m²
 Proposed Footprint - 141.9m²



Milestone House, Hall St, Long Melford CO10 9HZ
 01787 326444
 www.khaltd.com

Project
 Timberland Farm, Doddinghurst,
 Brentwood, Essex CM15 0JF

Drawing Title
 816/22/001
 Planning Drawings- Plot 1

Date	Revision	Scale
July 22	B	As Shown @ A1

NOTE: This drawing is copyright of KHA Design LTD. All measurements and boundaries must be checked (do not scale this drawing) and verified on site and all services must be established/checked for and located by contractor prior to any works being carried out. This drawing must be read in conjunction with other consultant drawings/calculations, any variation or contradiction must be raised and reported immediately. All construction must be carried out to comply with British Standards, Codes of Practice and H&SE legislation. No liability will be accepted by KHA Design LTD for any works commenced prior to the granting of Planning Approval or Building Regulation Compliance.